The Los Angeles Times

"Sail on, sail on, and on, and on"

LATEST MORNING EDITION

5 CENTS

...DAY MORNING. VOL. XXXIX. AUGUST 9, 1920.

POLAND NOW FACES MILITARY CATASTROPHE

...EUTONS, JAPS BUSY.

...nsion of Russia is Proceeding.

...ge Railway Executive ...ings Important Message from Dark Land.

...mans and Japanese Both ...ve Aims and Are Working to Succeed.

[BY ARTHUR SEARS HENNING.
[EXCLUSIVE DISPATCH.]

WASHINGTON, Aug. 8.—While ...Japanese are extending their ...sion of Siberia the peaceful ...sion of Russia by the Ger... is proceeding apace. It is ...d the Germans that the Japa... expect to make terms.

...is the information brought ...Washington by Col. Frank R. ..., the Chicago railway execu..., who has just returned from ...n and one-half years of service ...h American mining engineers in ...ranging the trains of the ...-Siberian Railway. Col. ... left with Col. Stevens in ...churia, a detailed re... of his observations of actual ...itions, not only in Siberia, but ... Russia proper, under the soviet ...

GERMANS FILTER IN.

"There is no blinking the fact ...Germany is actively engaged ...paving the way to acquire domi... of Russia," said Col. Blunt. ...During the two and one-half ...s I spent in Siberia I witnessed ...y arrival of Germans in ever-in...sing numbers. This also at... ...d the attention of other rail... men stationed in Russia.

"I also know that Germany's ...ancial invasion of Siberia is ...ceeding to an extent to the ...ment into Russia prop... into which I penetrated 140 ...s east of the Urals. Germany ...ding thousands of men into ...soviet republics, where they are ...ing, gaining the confidence ...the Russians.

"At first, it was not until I got ...o Soviet Russia that the activities ...d influence wielded by the Ger... began to attract my attention. ...t is that the soviet extend their ...ce eastward into Siberia the Ger... follow and establish them...

AIM OF GERMANY.

"There is no doubt in my mind ...t German domination of Russia ...the present aim of Germany, ...n an alliance of Germany, Rus... and Japan the eventual objec... It is a situation fraught with ...t danger to the future peace ...the world."

"Are the Bolsheviki aware of ...rmany's designs and agree?" I ...ked Col. Blunt.

"The soviet leaders know the ...ns of the Germans," he said, ...ut seem to have no fear of ...m. The Bolsheviki entertain ...hought of an alliance with the ...ans, whom they hate and ...ow they are determined to drive ...t of Siberia. Soviet leaders have ...ormed me that they will be ready ...o with the Japanese in three years ...d that they have no ...ubt they can do it.

"The Bolsheviki tolerate the Ger... because the Germans are ...endly and the soviets want ...ds who can and will help ...em. The soviet leaders would ...ke the friendship and aid of ...ermany to that of Germany, but ...ey feel they may be forced to ...ck back on Germany. The Ger... are prostrate now, but in a ...w years they will be able to ren... aid in Russia.

"The danger is that the soviet

(Continued on Second Page.)

WON'T TREAT WITH DENVER STRIKERS.

[BY A. P. NIGHT WIRE.]

DENVER, Aug. 8.—Striking trainmen of the Denver Tramway Company at a mass meeting today declined to return to work until company officials meet their demand that they be allowed to resume their duties in a body and discharge the strike-breakers. The company has refused to treat with the union.

SHEEP MAN IS KILLED BY HERDER.

Murderer, Who Then Kills Himself, is Believed to Have been Demented.

[BY A. P. NIGHT WIRE.]

STOCKTON, Aug. 8.—S. Dean Bryant, of the firm of Bryant, Peterson and Bristol, owning sheep in several counties and residing here, was shot and killed this afternoon by a sheepherder named Jose Rodriguez, who then killed himself. The crimes occurred in a cigar store.

Bryant had just stepped into the store from his automobile and was buying a cigar when Rodriguez came in. One of them said: "Hello," when the herder commenced shooting. The man shot Bryant the first time through the cheek and the second time in the heart. He then placed the pistol to his own heart. Bryant walked a few steps towards the curb and fell dead.

The men never had trouble, but it was believed Rodriguez was demented. He left his camp in Kings county recently, where he was employed by the firm, and was thought to have killed himself as he carried away only his pistol, so far as his employers could learn. He was not seen recently by either of his employers until today, when he followed Bryant into the cigar store.

Bryant was a popular business man and for a number of years was in the automobile trade here. He has a family here.

Rescues Two Boys Caught By Live Wire.

[EXCLUSIVE DISPATCH.]

CHICAGO, Aug. 8.—An automobilist passing Sixteenth Place and Blue Island Place yesterday saw two boys in flames. They were John Mleska, 11 years old, and George Ictristilek, 12 years old. They were grasping a wire, from which they were unable to loosen their grip.

The wire had been thrown across the trolley of an old spur of the Chicago surface lines, while the boys were playing. George had grasped it first. His screams attracted John, who tried in vain to rescue him.

The automobilist, whose name was not learned, obtained a plank and removed the wire from the trolley. He then rushed John to the County Hospital and George to his home. The condition of both is serious.

AQUITANIA SMASHES MAURETANIA'S RECORD

[BY A. P. NIGHT WIRE.]

NEW YORK, Aug. 8. — The steamship Aquitania on the last day of her voyage to Cherbourg, out of New York, July 31, broke the speed record for short distances on the Atlantic, according to cable advices.

The last 129 miles were made in three hours and forty-two minutes, an average speed of 27.40 knots, or 31 land miles an hour, and beating the previous record of the Mauretania by more than a knot an hour, it was stated.

BIG CREDIT DEMAND SEEN.

BY O. O. MATHER.

[EXCLUSIVE DISPATCH.]

CHICAGO, Aug. 8.—A renewal of the urgent demand for credit with the beginning of the crop moving and autumn merchandising ...ning is shown in the weekly ...atement of the Federal Reserve ...anking System.

The consolidation report of the ...ederal Reserve Banks shows a considerable increase in loans, ...companied by a lesser decline in de... Federal note circulation also ...owed an upturn. As a result of ...ese changes, the Federal Reserve ...tio now favorable than in the pre... week.

Total loans increased $58,202,000, ...ile government obligations ex... $41,321,000, and those on ...ual bills increasing $13,... Bills purchased receded ...,000, so that total bills on ...nd showed an increase of $52,... With the increase in loans ...e member banks increased their ...ve deposit by $5,642,000. ...ese receded $26,327,000 ...n an increase in government ...posits of $8,348,000. Total re... advanced $2,194,000.

Reserve of total reserves to net ...posit liabilities of the Federal Reserve ... combined, fell to 44 from 44.6 per cent in the preceding week, while the ratio of gold reserves to note circulation, after setting aside 25 per cent against net deposits liabilities, rose to 48.9 from 42.9 per cent. in the preceding week.

The statement of the New York Federal Reserve Bank, also showed a heavy demand on the part of members. Total loans expanded $30,256,782. Loans on government war paper increased $31,715,734. Gold reserves fell $655,917 and total reserves declined $5,798,214.

Total deposits increased $10,786,-598, this being almost wholly represented by increase in government balances of $9,947,700. Federal Reserve notes circulation expanded $2,779,565. The ratio of total reserves to deposit and note liabilities combined, fell to 39.8 from 40 per cent in the preceding week, while the ratio of reserves to net deposits, after deducting 40 per cent gold reserve against note circulation, fell to 39.5 from 40.9 per cent in the preceding week.

The statement of the New York Clearing House banks showed a considerable improvement, although this resulted largely from heavy borrowing from the Federal Reserve Bank. The report also reflected the drastic liquidation of the week in the securities market.

ARMY READY FOR CANTU.

Troops Mobilized for Attack.

Government Has 4700 Men Under Arms Waiting for Offensive to Start.

Huerta to Make Final Effort to Effect Compromise With Governor.

[BY A. P. NIGHT WIRE.]

MEXICALI (Lower California) Aug. 8.—One more effort will be made by the provisional government of Mexico to avert an actual armed clash with the Cantu forces in Lower California, it became known here today.

Two commissioners from Mexico City were expected to arrive here tomorrow morning for the purpose of seeking a final conference with Gov. Cantu in the hope that some compromise could be reached that would permit a peaceful settlement.

It was also learned from reliable sources that troops of the Federal government to the number of 4700 had been actually mobilized and were held for transportation or embarkation at suitable points, campaigns by land and sea having been outlined for them if necessary.

Another element that has been active in the present controversy made its plans known today when a copy of a telegram from a commission sent to Mexico City by "The Organization for a Nation for Governor" was made public. The telegram stated that a new Governor would soon be appointed by the provisional President if no settlement was reached with Cantu. The message said:

"The President of the republic has received with cordiality the commission which has presented the names from which it is proposed to designate a personage for Governor. The Senor President salutes with cordiality the people of the northern district."

The message was signed by Juan Ojeda Melsen and Junio Nunez as president and secretary, respectively, of the Junta.

It was stated here that the commission had presented to President De la Huerta four names for consideration for appointment as Governor to succeed Cantu, all of those suggested being residents of Lower California of many years' standing. They were said to be Ricardo Romero, Carlos E. Bernstein, David Zarate and Epigmenio Y. Barra.

CANTU BUSY.

Little was done in government circles here today. The executive offices were open and officials remained on duty. Gov. Cantu made numerous automobile trips to points in Mexicali and there was much activity about the airdrome where the scout planes are kept when in Mexicali.

This activity was due largely to the work incident to the rescue of Aviators Paul Date and John Goree, who were lost overnight after crippling a plane about seventy-five miles south of here and were located today by Aviator T. O. Payne. Preparations to repair the abandoned plane and fly it back tomorrow were in progress today.

It was announced today that Gov. Cantu would issue formal denial tomorrow that he intended to abandon the government or "abdicate" or do anything else except continue his administrative duties. The statement was to have been issued today, but it was explained that because of its importance, the Governor had withheld it for further study.

GONZALES IN STATEMENT.

[BY A. P. NIGHT WIRE.]

LAREDO, Aug. 7.—Gen. Pablo Gonzales, former candidate for the Presidency of Mexico and a central figure in events attending the fall of Carranza, made his first public declaration on the part he played in recent Mexican politics since his arrest and release at Monterey, to The Associated Press

"In order to defend the principle of not accepting governmental impositions in matters of election," said Gen. Gonzales, "I took part in the recent revolution in Mexico City achieving its rapid termination by occupying the capitol with my troops. I did this, doubtless, with a sentiment of bitterness because the rebellion against the established government was contrary to my wishes, accepting it only as a last recourse, because my personal regard for President Carranza could not so quickly be ended by mere political differences.

"The assassination of President Carranza was a sad blow to me and I have asked publicly and privately that the fullest exposure of the facts be made and the guilty ones be punished whoever they may be.

TO RETIRE.

"With the triumph of the movement, in order to avoid disputes over the Presidency, I chose to retire to private life with the hope of achieving the public peace. Unfortunately, there remained a hostility and perhaps for lack of tact in management of the situation there were uprisings in Northern Mexico.

"I am fixed in my purpose to avoid public affairs in order that I may not further be the target of perse-

(Continued on Second Page.)

Sailors Battle Officers at Boston Beach Resort Riot

[BY A. P. NIGHT WIRE.]

REVERE (Mass.) Aug. 8.—Five sailors were severely wounded and a score of men received minor injuries in a battle at Revere Beach tonight between Metropolitan Park police barricaded in the police station and several hundred attacking sailors, marines and soldiers.

The battle, precipitated by the attempt of a police officer to arrest a sailor on a charge of drunkenness, raged two hours and was only quelled when troops, sailors and police from adjoining cities aided the beleaguered Metropolitan officers.

At midnight troops with fixed bayonets were patrolling the beach, which had been swept clear of its Sunday-night crowd, and the situation was said to be under control.

While thousands looked on, the sailors and marines, joined by a few soldiers and numbering more than 400, took the prisoner from the officer and then gave battle to other members of the force. Some seized rifles from shooting galleries and opened fire on the police station. The police returned the fire.

Several patrolmen were injured, none seriously.

Excitement among the onlookers was intense, especially when the officers fired over their heads in an effort to frighten away the attackers. Women and girls screamed and some of them fainted in the crush.

Later the police arrested three sailors on charges of inciting to riot and another on a charge of drunkenness, it being claimed he was the one whom the police had attempted to arrest, precipitating the riot.

About seventy-five other sailors are held for investigation.

SAYS GERMANS PESSIMISTIC.

American Declares People are Ready to Accept Bolshevism.

BY HARRY CARR.

[EXCLUSIVE DISPATCH.]

NEW YORK, Aug. 8.—A well-known linen importer of my acquaintance has just returned from a trip to Belgium and Germany. He says the German people are in a dangerous state of mind, and are ready to embrace Bolshevism.

"In stating this opinion," he said, "I do not refer to the working people of Germany who might be expected to turn. I gathered my opinions from doctors, lawyers and merchants. They are thoroughly discouraged. They feel the conditions of life could not be worse for them; they are ready to try anything new.

"The future depends upon British diplomacy. Germans would favor an alliance with Red Russia if they could get back the so-called Polish corridor which ran a sliver of land up the Baltic Sea and made Danzig an international port. On the other hand the Germans are in a mood to welcome an understanding with England.

"I went through the occupied territories going in by Aix-la-Chapelle and coming out at Cologne. I found that the British troops got along fine with the Germans. They like the English, and especially they like the Scotch.

ENGLAND NOT HATED.

"Throughout Germany I found a disposition to bury the hatchet with England. The attitude was that England had beaten them in a fair fight and was not to be hated. Toward America the Germans have come to have a very friendly feeling. They have piled all their hatred upon the head of President Wilson.

"They charge him with having induced Germany to lay down her arms by the promise of the fourteen points, then going back on them.

"The more enlightened Germans told me, however, that what really induced Germany to lay down her arms was the knowledge that the war would be stopped by a big German revolution, that the civilian population of Germany would not go on with the war any longer.

"The feeling toward France, however, is fairly rabid. If the other Allies should abandon France to her fate, Germany would raise another army and tear her to pieces. Although Germany is in rather a low condition of mind and finance, she is sure to come to life again and when she does let France beware.

"This Francophobia seems to be due to France's demands for territory in the Saar Valley. It has been aggravated greatly by the action of the French in patrolling her portions of the occupied territory with negro troops. The Germans feel that this was an intentional and deliberate insult.

GERMANS PESSIMISTIC.

"I think the diplomacy of the next few months will settle all the future history of the world. I found most of the Germans called highbrow in this country are pessimistic as to the future of Europe. They feel that civilization is itself hanging in the balance and that a not improbable result of the Red advance is the absolute disappearance of civilization and reversion to the dark ages that once enveloped Europe."

Speaking of commercial matters he said there is no immediate show for better conditions in the linen market. About 85 per cent of the world's flax was grown in Russia. Without this supply it is not possible to fill the world's demand. Before the war showrooms were always piled high with stock. Now the shelves are empty. All the linen Americans can get is sold before it gets here and goes directly to the purchaser from the docks.

He said that before-the-war prices would probably never return. All "commercial Europe," he said, is hanging on the hope that Harding may be elected. They have no faith in any of Wilson's works, not even his League of Nations or his successor. He said he knew of several big transactions between Europe and America that are contingent upon the election of Harding.

Prices, he declared, are so high in Germany that the government is forced practically to subsidize the food supply. A loaf of bread costs 8 marks in Southern Germany.

COX GOES ON STUMP THURSDAY.

Democratic Candidate is to Make Addresses in All the Western States.

[EXCLUSIVE DISPATCH.]

DAYTON, Aug. 8.—Gov. Cox will launch his national stumping tour next Thursday with a speech at Camp Perry.

From then on he will be on the jump, with speaking engagements for almost every day up to election. Announcement to this effect was made today by Senator Harrison of Mississippi, chairman of the Democratic speakers' Bureau. This first leg of Gov. Cox's speech-making campaign was made public today as follows:

August 12.—Camp Perry. Here the Governor will present the Ohio Governor's cup to the winner of the national rifle contest.

August 14.—Wheeling. The Governor will address the West Virginia Democratic State Convention in the afternoon and speak to a mass meeting in the evening.

August 17.—Columbus. Will address the Ohio State Democratic Convention.

August 19.—South Bend. Will speak before the annual convention of the Democratic editors of Indiana.

August 21.—Canton.—The Governor will address a rally of Democrats from the northeastern corner of Ohio.

August 25.—Evansville, Ind. Will address a large meeting arranged for him there.

August 27.—Pittsburg. The Governor will speak before a large gathering of Western Pennsylvania Democrats.

August 28.—New York.—He will make a speech at the New York policemen's annual field meet at Sheepshead Bay.

September 2.—The Governor will return to Columbus to address a convention of Ohio farmers.

He will set sail September 3, and will speak in every Western State during the month.

Gov. Cox motored to Dayton today to make a campaign speech into a phonograph.

The only note of discord on his League of Nations stand comes from Senator Reed of Missouri, bitter against the League. The Missouri Senator issued a statement condemning the peace treaty.

Girl in Loftis Death Mystery Gets Married.

[BY A. P. NIGHT WIRE.]

CHICAGO, Aug. 8.—Ruth Woods, who was a guest of Samuel A. Loftis, millionaire diamond dealer, at a party in his apartment which ended when he dropped dead, yesterday was married in Milwaukee to Roy Shayne, who rushed to the apartment when she telephoned him she was being insulted.

Both were exonerated by the Coroner's jury. Miss Woods and Shayne had been engaged.

BOLSHEVIKI REFUSE A TRUCE AS ALLIES PREPARE TO HELP POLES WITH ARMY AND NAVY

[BY CABLE AND ASSOCIATED PRESS.]

COLOGNE, Aug. 8.—The situation in Poland has developed into a military catastrophe and there is an internal collapse, says a Warsaw dispatch to the Cologne Gazette.

French military authorities, it continues, are reported to have hastily approached the German Consulate for passports for the French mission. German clerical forces were unable to issue the passports speedily enough, so three French majors joined them.

Poland's one military hope—Haller's volunteer army—is proving a disappointment, although it made heroic efforts to stem the onrush in the north, in which it sustained heavy losses.

It is added that there is serious friction between the French general Weygand's staff and Polish military leaders, which has resulted in hopeless confusion.

Preparations have been made to blow up both of the principal Vistula bridges. Food shops in Warsaw have been stormed.

The correspondent says a co-ordinate Polish government has ceased. The Finance Ministry was the first to leave. President Pilsudski is reported to have said he preferred death to seeing Poland's downfall.

The prevailing internal confusion, the correspondent said, is indicative of the proclamation of a soviet republic soon.

Incoming trains are reported to be jammmed with armed deserters. Three hundred deserting officers were placed on trial Wednesday and twenty-three executed.

CAPTURE ANOTHER CITY.

[BY CABLE AND ASSOCIATED PRESS.]

WARSAW, Aug. 8.—Prasnysz, a city about forty-one miles directly north of Warsaw, has been captured by the Bolshevik cavalry, which is sweeping in broad lines westward along the Prussian front, according to an official statement tonight. Smaller detachments are approaching Mlawa, about nine miles farther west. This is one of the most rapid strides the soviet forces have made since they crossed the Oryze River in their push designed to cut the Warsaw-Danzig Railway.

Bolshevik aviators flying over the Polish lines have scattered propaganda pamphlets signed by the president of the revolutionary committee in Poland, saying, "Make your officers prisoners and let us jointly march on Warsaw."

The Poles are appealed to wipe out the aristocracy and make Poland a great Communist country.

The Reds are reported to be only sixty kilometers from Warsaw.

Peace negotiations are halted by a fourth refusal today of the Moscow wireless operators to receive the Polish note asserting willingness to send a delegation to Minsk.

PLOT IS DISCOVERED.

A plot, believed to have been of Communist origin and designed to blow up general army headquarters, has been discovered. Many persons have been arrested and much arms and ammunition confiscated in the old Russian Cathedral across from the army offices.

The arms were found in the basement. Here also was discovered a tunnel, nearly complete, being dug toward army headquarters.

COBLENZ, Aug. 8.—Poland's military situation is critical, in the view of Maj.-Gen. Henry T. Allen, commander of the American Army of Occupation, who is kept closely informed of developments. Resources and reinforcements within Poland do not appear to him to be available and he believes a continuation of the Polish struggle rests with the Allies.

Gen. Allen has expressed conviction that Germany is determined to stand on her neutrality and oppose the Allies' transit through German territory.

Estimates of the combatant forces on the Russo-Polish front indicate the Bolsheviki number 160,000 and and the Poles 100,000.

Sues Husband Who Left Her 36 Years Ago.

[EXCLUSIVE DISPATCH.]

KANSAS CITY, Aug. 8.—The concluding chapter of fifty-six years of married life, during which time four husbands came and went, was written in a divorce petition filed yesterday in the Wyandotte County District Court by counsel for Mrs. Mary A. Byrnes, 82 years old.

Mrs. Byrnes is seeking a divorce from her third husband, James Bess, to whom she was married in 1883, and who, she alleges, deserted her in 1884. The reason given is that Mrs. Byrnes wishes to collect a pension due her from her first husband, W. H. H. Phipps, who was killed in the Civil War, but does not know whether or not her third husband is dead.

In her petition she states that to the best of her knowledge Bess is dead, but, although she married once after Bess deserted her, she is not certain, and, therefore, cannot sign the application for a widow's pension.

GREAT BATTLE DEVELOPS; POLES REGAIN GROUND

Allies Plan Military, Naval and Economic Help for the Poles; Foch and Wilson Conferring.

[BY CABLE AND ASSOCIATED PRESS.]

WARSAW, Aug. 8.—Heaviest fighting since the Bolshevik offensive began a month ago is developing along the Bug River where both sides are throwing in all their forces.

Towns and points of vantage change hands daily, but the Polish official communique interprets the battle as successful for the Poles.

The Poles have retaken Terespol. It has changed hands several times. South of Brest-Litovsk, where the Poles drove the Reds across the Bug, the Poles have taken Mokran.

Volunteers have reached the army under Gen. Haller, defending Warsaw from the north, and the Poles' position there strengthened. The army defending Brest-Litovsk also has been strengthened.

The Polish Foreign Office denied reports that eighty Jewish municipal councilliors had been condemned to death. Several Jewish municipal officials were arrested, the Foreign Office said, but were liberated.

MILITARY AID DISCUSSED.

[BY CABLE AND ASSOCIATED PRESS.]

HYTHE (Eng.) Aug. 8.—Great Britain and France are convinced that the Bolsheviki intend to capture Warsaw and set up a soviet government in Poland.

This was learned from an official source tonight, following announcement at the conference between Premiers Lloyd George of Great Britain and Millerand of France today that the conference would continue tomorrow, when the premiers will pass on naval, military and economic plans to save Poland. The plans are being drawn up tonight by Marshal Foch and Field Marshal Sir Henry Wilson, chief of the British imperial staff.

These developments followed official announcement that the soviet had refused a ten-day truce, requested by Mr. Lloyd George in Friday's meeting with the Russian mission, headed by M. Kameneff and M. Krassin.

NO TALK OF WAR.

While there has been no talk of officially declaring war on Russia, the Allies have decided to give Poland military, naval and economic assistance at once.

The premiers received two notes from Moscow today. Tonight they sent another to the Soviet and advised Poland to seek a truce direct from the Bolsheviki, who indicated that if the request came from the Poles it might have a better chance.

It was reliably reported that the blockade of Russia would be reimposed immediately.

French are urging establishment of a defensive line in Poland, either before Warsaw or immediately behind it. M. Millerand also proposed that the French and British troops in the plebiscite areas be used, chiefly for moral support, and that Rumania and Czecho-Slovakia also be asked to send troops.

MAY WARN GERMANS.

Following the conference, M. Millerand presented for approval of the British delegates a declaration warning Germany that if an attempt is made to co-operate with the Bolsheviki, the Allies will occupy the Ruhr and other points in Germany.

Mr. Lloyd George has not yet indicated his approval, but French circles believe he will agree to it.

It was learned that at the meeting in London Friday between the Bolshevik representatives and Mr. Lloyd George, M. Krassin and M. Kameneff apparently thought they could induce Moscow to accept a truce. Refusal of the soviet is taken here as meaning Kameneff and Krassin have but minor influence with Premier Lenine and War Minister Trotzky.

Mr. Lloyd George offered every guarantee that the truce would not be used to reinforce the Poles' position. He agreed to have Bolshevik officers behind the Polish lines to see that the terms were enforced. He answered all Russian objections, and Kameneff forwarded the plan to Moscow, urging adoption.

In British and French circles it is admitted that the situation has brought a crisis only second in gravity to that of 1914.

FOCH WILL DECIDE.

It has been learned that Allied aid for Poland will center in Marshal Foch.

While the Bolshevik refusal is said not to be final, and there was mention of some counter proposal, the Premiers decided to complete all plans for Poland's assistance and then wait a final reply.

The purpose of truce was to halt the Bolshevik rush on the ground they occupy and to arrange a temporary peace within ten days.

After arrival of the French party at Lympne, near here, a cordon was thrown around the residence of Sir Phillip Sassoon, where the conference was held. The Millerand party included M. Berthelot, director of political affairs at the Foreign Office; Gen. De Stickur of Marshal Foch's staff and Gen. De Lamanouse, chief of the French military mission in England.

With Mr. Lloyd George were Earl Curzon of Kedleston, British Foreign secretary, Admiral Baron Beatty, commander of the grand fleet, and Lieut.-Col. Sir Maurice Hankey, secretary of the Committee on Imperial Defense.

A last minute decision to include Arthur J. Balfour, came as a surprise.

Should a final break come with Moscow it is believed France will bear the burden of land aid, while Great Britain will take care of the blockade.

NAVY IS READY.

[BY CABLE AND ASSOCIATED PRESS.]

LONDON, Aug. 8.—If it is decided to reimpose the blockade of Russia, the blockade can be made effective in a few hours, as far as the British Navy is concerned.

Light cruisers and other light craft are in the Baltic ready to begin intensive patrols, while units in the Black Sea are more than sufficient to effectively blockade all ports.

LONDON, Aug. 8.—The outer forts of Warsaw have been under bombardment since Friday, says a wireless dispatch from Berlin. Poles are returning the Bolshevik fire.

The Moscow government has notified the British government that it has been arranged for Polish delegates to cross the Russian front August 9, and for the armistice and peace negotiations to begin at Minsk on August 11.

GOVERNMENT TO STAY.

[BY CABLE AND ASSOCIATED PRESS.]

WARSAW, Aug. 8. — Premier Witos, in a statement today, said the government would remain in Warsaw indefinitely.

The Premier said foreign representatives desiring to stay did so on their own responsibility.

It is announced that Cardinal Ratti, papal nuncio here, will remain in the Bolsheviki capture the city.

Newspapers criticise Poles who are leaving, declaring they should not be allowed to return.

Poland is uneasy over its inability to have its note to the soviet, accepting the proposal to send delegates to Minsk for negotiations, received by the Moscow wireless operators. Newspapers declare that the Bolsheviki are playing for time.

The Foreign Office announced tonight that the soviet wireless operator at Moscow has refused for a third time to receive Poland's message announcing they would send delegates to a peace conference at Minsk. The soviet operator declared he was "too busy."

Prior to his refusal Poland received a wireless from Moscow expressing surprise that the Polish peace delegation had not yet gone to Minsk.

SITUATION DESPERATE.

[BY CABLE AND ASSOCIATED PRESS.]

PARIS, Aug. 8.—Poland's situation is desperate. It seems clear that Moscow has no intention to suspend hostilities, but is striving to capture Warsaw.

There is no doubt that the Bolsheviki have crossed the Bug River on a wide front.

Poles, however, have thrown up defenses west of the river, and French military opinion maintains that the Poles have a chance of stemming the tide.

One Night—What Happened to Two Men

By Mary Johnston

Two Men, and What Happened When They Met Again.
"A Thousand Ages of Strife"
Faded Into Darkness and
the Great Adventure.

THERE one was a trades unionist and the other a capitalist. One drove the locomotive through the night, and the other slept in the stateroom of the Pullman Arcady. The name of the one was John Gordon, and the name of the other John Douglas. The one belonged to a [illegible] and the other to a [illegible]. Night, night, beyond the station lights—wide dark, a country not thronged with inhabitants—going east, going east—rain in the air, rain lines across the windows of the [illegible]. Two men lects all kinds of things. Then, life being short, comes in selection—"

I'm especial suaveness. "Good night, Bonham! Tom, I want you presently to take a bit—"

No. 4 was in. Jim Smith shoved coal, John Gordon, taking his post, put hand on throttle. No. 7 moved—more faster. Passengers breathed a pleased acquiescence. other slept in the stateroom of the Pullman Arcady. The name of the one was John Gordon, and the name of the other John Douglas. The one belonged to a [illegible] and the other to a [illegible]. Night, night, beyond the station lights—wide dark, a country not thronged with inhabitants—going east, going east—rain in the air, rain lines across the windows of the [illegible]. The engine breathed rhythmically. The [illegible] and Appomattox and such. So long as men lecture are men they fight! Who fights the hardest short, comes in selection—" and longest gets what he fights for! I'm not at Armageddon, nor at Waterloo, and I'm especial suaveness. "Good night, Bonham! not anxious."

Bonham seemed to give ear to some one tar- Tom, I want you presently to take a bit—"

No. 4 was in. Jim Smith shoveled coal, on the sheeps' steps. "Well, I don't think John Gordon, taking his post, put hand on they'll win this time!" Going, he said to John throttle. No. 7 moved—more faster. Pas- himself, with reference to the figure moving through the night, and the sengers breathed a pleased acquiescence. other slept in the stateroom of the up the platform. "Don't be too sure you Pullman Arcady. The name of the one was aren't collecting!"

John Gordon, and the name of the other John Douglas ran his hand between shoulders, walked on.

John Douglas. The one belonged to a between shoulders, walked on. [illegible] and the other to a [illegible]. The engine breathed rhythmically. The [illegible]

Two Men, and What Happened When They Met Again.
"A Thousand Ages of Strife"
Faded Into Darkness and
the Great Adventure.

THERE one was a trades unionist and the other a capitalist. One drove the locomotive through the night, and the other slept in the stateroom of the Pullman Arcady. The name of the one was John Gordon, and the name of the other John Douglas. The one belonged to a [illegible] and the other to a [illegible]. Night, night, beyond the station lights—wide dark, a country not thronged with inhabitants—going east, going east—rain in the air, rain lines across the windows of the [illegible]. The engine breathed rhythmically. The [illegible] and Appomattox and such. So long as men lecture are men they fight! Who fights the hardest short, comes in selection—" and longest gets what he fights for! I'm not at Armageddon, nor at Waterloo, and I'm especial suaveness. "Good night, Bonham! not anxious."

Bonham seemed to give ear to some one tar- Tom, I want you presently to take a bit—"

No. 4 was in. Jim Smith shoveled coal, on the sheeps' steps. "Well, I don't think John Gordon, taking his post, put hand on they'll win this time!" Going, he said to John throttle. No. 7 moved—more faster. Pas- himself, with reference to the figure moving through the night, and the sengers breathed a pleased acquiescence. other slept in the stateroom of the up the platform. "Don't be too sure you Pullman Arcady. The name of the one was aren't collecting!"

John Gordon, and the name of the other John Douglas ran his hand between shoulders, walked on.

John Douglas. The one belonged to a between shoulders, walked on. [illegible] and the other to a [illegible]. The engine breathed rhythmically. The [illegible]

women asleep, porter nodding in a corner, conductor just gone through—

Consistently and usually his vision would have stopped there. The sleeping cars were the mail coach, the engine—the fireman and the train to him. One day coach, then a baggage car, then another train. One day coach, the engine—the fireman and

With a flash she was gone. Relaxment was over. He stiffened himself in bed. Presently he sat upright. John Gordon, lacework, but the trees were indubitably That was the name of the strike, or the greening. And there held the same great, lightness and exhilaration. "There's some

"For the life of me I can't call yours!"

They laughed. Humor played like a warm light over things.

"Then we'll just say com- rade or brother."

They sat still, their eyes upon the stream and the trees. The mist held strangely upon the farther bank. They could see nothing over there.

Upon this bank, too, it made a

"There's more light. How are you facing? One man cried across to the other, "How ar

Look out! You'll slip there! It's wher "Thank you! You, too, look out. 'Tain't

In Life's Sordid Ways of Foes They Walk Aloof; as Brothers They Scale the Peaks in the Valley of Shadows.

HARDING WINS IN STRAW VOTE.

Textile Workers Throughout Country Want Senator.

Republican Defeats Cox by Overwhelming Majority.

Referendum Strongly Favors a "Dry Administration."

[EXCLUSIVE DISPATCH.]

NEW YORK, Aug. 8.—Senator Harding administered a terrific beating to Gov. Cox in a straw vote, taken in three days last week throughout the textile mills of the country by the Star Woolen Company of Cohoes, N. Y.

Senator Harding received 92.05 per cent of the entire vote cast, Gov. Cox received but 7.95 per cent. Equally interesting was the result of the vote on the question: "Are you in favor of a moist administration?"

The question referred to the prohibition issues, of course, and it was put on the same return postcard the Presidential plebescite was taken. Prohibition was favored by 68.75 per cent of the voters and 31.25 per cent declared themselves for a "moist administration."

VOTE REPRESENTATIVE.

The vote was representative rather than comprehensive. The woolen company sent 2500 questionnaires to the larger mills in New England, Pennsylvania, the South and Middle West. More than 75 per cent of the cards came back immediately. Each was clearly marked. Every voter wrote his or her name beneath. The women voted with the same enthusiasm as the men. S. J. Stein, manager of the Boston office, turned the cards over to the firm's efficiency engineer who computed the percentages.

There were 37.14 per cent of Cox voters in favor of a wet administration and only 20.13 per cent of Harding's vote recorded themselves opposed to the Eighteenth Amendment.

WINNER IN SOUTH.

Moreover, the vote showed Harding a winner South of the Mason and Dixon line by 2 to 1. Harding received 66.66 2-3 per cent of the Southern vote while the Ohio Governor got but 33.33 1-3 per cent. North of the historic line, however, Cox almost disappeared. He received but 5 per cent of the vote while Senator Harding drew 95 per cent.

That no important textile center be overlooked the Star Woolen Company asked and received the cooperation of the Daily Mills Stock Reporter, a widely read trade journal. Recourse to "Davidson's Textile Blue Book" wherein every textile mill in the country is listed, was made and the mailing lists compiled therefrom. The woolen concern circularized mills with which it did business and others with which it has never had commercial relations.

BIGGER PROBLEMS.

The referendum had the effect of eliciting from the voters various brief statements and questions clearly indicating the trend of their mind. One man scribbled on his card: "There are bigger problems than 2.75 per cent beer in this country today."

The League of Nations, the railroad imbroglio, labor unions, Poland, Russia and numerous social and economic questions were dealt with by voters writing letters complimentary to their votes. In fact, so amazing were some of these letters that the officials of the company decided to inaugurate what it calls "The Star Textile Forum" which will solicit and encourage continued letter writing of this sort. Subsequently these letters, digested, are to be printed and given wide circulation.

Launched on Second Attempt.

[BY A. P. NIGHT WIRE.]

SAN FRANCISCO, Aug. 8.—The destroyer Preston was launched at the Bethlehem Shipbuilding Corporation yards yesterday, after it had stuck in the ways during the first attempt. Mrs. Ray Ethel Annear, great granddaughter of Reuben Chase, a midshipman under John Paul Jones, was the sponsor.

PACIFIC STEAMSHIP RATE WAR IS FEARED.

LINES OPERATING OUT OF JAPAN UNABLE TO REACH AN AGREEMENT.

[BY CABLE AND ASSOCIATED PRESS.]

TOKIO, Aug. 8.—Representatives of all shipping lines operating out of Japanese ports, including Japanese-American lines, have failed to reach an agreement regarding the establishment of a standard freight rate for ocean traffic, as suggested by the United States Shipping Board.

Shipping representatives predict a rate war in the Pacific unless an agreement eventually is formulated. The shipping board representative, R. O. Baker, has announced that if Japan and other nations continue their present policy of cutting rates, the board will be obliged to take drastic action in fixing reduced rates on American steamers.

The British, French and Dutch representatives refused to join in a rate accord without authority from their home offices. While the Japanese also declined on the ground they were without authority from the company directors, they announced unofficially that they felt it impossible to come to an agreement until they learned how far the provisions of the Jones shipping bill were to be carried out. Mr. Baker stated he was acting on authority from Washington.

It is asserted some steamers leaving Japan are carrying freight at from one to four dollars less per ton than other steamers.

"24TH OF FEBRUARY" IS DISABLED AT SEA.

[BY CABLE AND ASSOCIATED PRESS.]

HAVANA, Aug. 8.—The Cuban gunboat Twenty-fourth of February has been disabled and is adrift off the north coast about twenty-four miles from Havana, according to a message received by the Navy Department last night from an officer of the gunboat, who proceeded to Santa Cruz in a small boat to summon assistance.

The gunboat Hatuey left early last night to aid the distressed vessel.

THREE CANADIANS DIE IN TRAIN BANDIT FIGHT

[BY A. P. NIGHT WIRE.]

BELLEVUE (Alta.) Aug. 8.—Mounted Policeman Usher, Provincial Policeman Bailey and A. Bassoff, alleged bandit, were shot dead in the streets here yesterday in a running pistol fight, when the police attempted to arrest three men believed to have been the bandits who held up Canadian Pacific train No. 63 at Sentinel, Alta., last Monday.

Two of the men escaped, one of them, believed to be named Arioff, being badly wounded.

THOMPSON SCORES LOWDEN IN LETTER.

[BY A. P. NIGHT WIRE.]

CHICAGO, Aug. 8.—Replying to Gov. Lowden's statement that he would not be a candidate for re-election as Governor, Mayor William H. Thompson has sent the Governor an open letter in which he arraigned the Lowden administration and charged that the Governor had violated his oath of office and campaign pledges.

The letter declares the Governor has not "the courage to face the people for re-election."

JAPANESE TO ANSWER AMERICAN NOTE SOON.

[BY CABLE AND ASSOCIATED PRESS.]

TOKIO, Aug. 8.—Japan's answer to the note of the United States on occupation by the Japanese of the northern half of Sachalin Island is to be forwarded soon. It is understood to repeat, with amplifications, Japan's position regarding the occupation.

Jiji Shimpo and Asahi Shinbun publish summaries of the reply, indicating that Japan considers occupation of the Sachalin region necessary to maintain her national prestige.

Your Pacific-equipped bathroom, years hence, will still be "in style." The rich simplicity and massiveness of design outlives passing fads and fancies.

Pacific Plumbing Fixtures are built by men who are masters of their craft—a group of men who express their loyalty to their craft by contenting themselves with building only the best.

Although Pacific Plumbing Fixtures have never been surpassed in quality, they cost no more than other reputable brands. Every Pacific Plumbing Fixture is guaranteed forever against any defect in workmanship or materials.

Before you build or remodel, you should send for a copy of "The Book of Bathrooms"—36 pages of helpful suggestions for attractively arranged bathrooms and showing the complete Pacific line.

PACIFIC PLUMBING FIXTURES

FOR SALE BY ALL PLUMBERS

Main Offices: 67 New Montgomery Street, San Francisco
Factories: San Pablo and Richmond, California
Branches: Los Angeles, Portland and Salt Lake City
600 Metropolitan Bldg., Los Angeles, Cal.

NOMINEE'S :: SISTERS :: HELP.

G. O. P. Candidate's Relatives Work Hard

[Copyright, 1920, by Keystone View Company.]

Mrs. H. H. Votaw and Miss Abagail Harding. (Right.)

MARION, Aug. 8.—[Exclusive Dispatch.] Mrs. H. H. Votaw and Miss Abagail Harding, sisters of Senator Harding, the Republican Presidential candidate, are doing their utmost to make things pleasant for the large crowds that are visiting the Senator at his home here. The "Front Porch" campaign of the Senator means a great deal of entertaining on the part of the nominee, and his sisters are on the firing line for him with a vengeance.

EDITORIAL COMMENT FOR AND AGAINST DEMOCRATIC POLICY.

BOSTON HERALD: He is definite in appeal to popular prejudices.

He implies many purposes, but is wary in specific pledge; he is slick; his abilities, his cleverness and shrewdness, blend in just the proportions to make him an adroit and smooth manipulator and as such he appeared in Dayton.

It is amazing, however, to find him making use of the same ridiculous and dishonest attempt to use Senator Lodge as a witness for the Democratic side that was tried at San Francisco. The platform dated a quotation from the Senator six months ahead of the time it was uttered.

He talks at length, but largely in generalities. The speech reads well. It is a good campaign document, there is something in it for everybody, the discontented who offer susceptible minds for a candidate's appeals.

It is the outpording of a smooth politician and as such it will be regarded when it is carefully studied.

THE KANSAS CITY STAR: Only one sharply defined issue between the two parties is made in Gov. Cox's speech of acceptance. That issue is the League of Nations.

As to domestic policies no well defined line of cleaveage appears from a comparison of the candidates' speeches.

It had been given out from the Cox circle that the Governer wanted to forget the League of Nations, in which he had no real interest and make the campaign one of progressivism against reaction, Perhaps that sounded well to disaffected Democrats, but the speech of acceptance shows that if the plan were contemplated it has collapsed.

The Governor could not get away from the Wilson program, if he would and his speech shows clearly there is no great progressive-conservative issue on which to make the fight.

The contest remains on the League of Nations and the comparative fitness of the Republican and Democratic parties as of government.

THE KANSAS CITY POST: Straight out for the League of Nations—that is the attitude of Gov. Cox, Democratic nominee for the Presidency, as outlined in his speech of response to formal notification of his nomination.

There is no room for ambiguous construction of Candidate Cox's utterance, either as to the League of Nations or any other public issue.

And, in this matter of clarity, the Cox speech differs materially from the Harding speech.

In fact, the Harding expression as to the League seems to be accepted as a meaning of all things to all men. Borah and Johnson, for instance, see in the Harding speech a definite promise of alignment with the anti-league bitter enders, so very definite that they have climbed into the Harding band wagon.

Mr. Cox, to use a homely expression, has placed all his chips in one basket. He is for the League of Nations and he says so in language so plain that even the most obtuse may understand.

GERMANS SWARM THROUGH RUSSIA

(Continued from First Page.)

government will not endure and that before another year has elapsed it will fall unless it can obtain supplies from the outside world. Then Germany will get in her work in Russia. The government that succeeds the soviet regime will be dominated by the Germans in Russia and that government will make terms with the Japs in regard to possession of Siberia. I learned from the Japanese officers that this is what Japan is counting on.

"For the promotion of their own purposes the Japanese are keeping Siberia in a state of disorder. Their troops are scattered as far as China. Whenever conditions begin to settle down to a peaceful state the Japanese stir up further fighting. By so doing they make it appear that the turbulent condition of the country necessitates the presence of Japanese forces for the protection of Japanese residents.

"The soviet government constitutes the only hope of Russia at present. It is strong, but badly trained. It has the Russian people behind it, for the Russian people have gone Bolshevist, preferring the soviet to the old monarchial regime.

"Executions are apparently a thing of the past. A change has come over the government. Administration of public office and operations of the railways is more efficient than under the old rulers. Order is maintained and a person is as safe anywhere in soviet Russia as in America."

W.C.T.U. SOCIEY OPENS STATE MEET.

MALE AND FEMALE PROHIBITION WORKERS CONVENE AT PACIFIC GROVE.

[BY A. P. NIGHT WIRE.]

PACIFIC GROVE, Aug. 8.—The Congress of Reforms under the auspices of the Woman's Christian Temperance Union of California began here today with two religious services. It will continue through Friday.

Mrs. Jennie M. Kemp of Portland, Or., a national lecturer of the W.C.T.U., will address the Congress Thursday on "World Prohibition." Mrs. Sara J. Dorr of San Francisco, president, and Mrs. Addie Garwood Estes of Stockton, State vice-president-at-large, will preside.

Speakers during the week will include C. D. Wilbur, Justice of the State Supreme Court; A. J. Wallace, ex-Lieutenant-Governor; J. F. O'Callaghan of San Francisco; Edwin E. Grant, president of the State Law Enforcement League; Senator M. B. Harris of Fresno; Frank W. Silva, U. S. District Attorney; Mrs. Josephine Rand Rogers of San Jose; Dr. Sara E. Wise of Berkeley and Assemblywomen Este B. Broughton of Modesto and Grace Dorris of Bakersfield.

Find Body of Fresno Man.

[BY A. P. NIGHT WIRE.]

FRESNO, Aug. 8.—Searchers found the body of Herbert Gallup, prominent Fresno business man who was drowned four weeks ago in the Kings River near Piedra, this afternoon. The body was found among jagged boulders at the foot of a cascade, over which Gallup fell to his death.

TO CONSTRUCT WAR MEMORIAL.

Mrs. Spreckels Returns from France With Plans of Building.

[EXCLUSIVE DISPATCH.]

NEW YORK, Aug. 8.—With a total of 2493 passengers and a host of prominent American and British personages aboard, the Cunard Line steamship Imperator arrived in New York today after a seven days' trip from Southampton.

Among the passengers was Mrs. Adolph Sprockels, wife of the California millionaire, who is returning from a three months' visit in Europe, where she was the guest of the French government.

She brought back plans of the palace of the Legion of Honor in Paris. Mrs. Sprockels and her husband will build a replica of this beautiful whitestone and marble structure at the entrance of the Golden Gate in memory of the Americans who sacrificed their all in the great war. The building will be furnished by gifts from the Allied nations in the war.

TROOPS WAIT BATTLE ORDERS.

(Continued from First Page.)

cution and calumny. I believe and hope that the problems facing the Mexican government will be solved in a manner satisfactory to all interests."

PLANES STAGE ATTACK.

[BY A. P. NIGHT WIRE.]

MEXICO CITY, Aug. 8.—Two airplanes, believed to be part of the equipment of Esteban Cantu, revolting Governor of Lower California, have circled over El Colorado, Lower California, exchanging shots with the government garrison. No hits were scored. El Democrata says the planes were piloted by Americans.

Unconfirmed reports are that Gov. Cantu is ready to surrender within fifteen days.

The Foreign Office has been informed by Keicho Ito, Japanese charge, that Cantu would not be aided by the Japanese.

GUNBOAT ASHORE.

[BY A. P. NIGHT WIRE.]

SAN FRANCISCO, Aug. 7.—The Mexican gunboat Bonita carrying 1000 regular cavalrymen, ran ashore in the harbor of Mazatlan and is considered a total loss, according to passengers aboard the steamer Cuba which arrived here today.

According to the arrivals the Bonita met with disaster a week ago, while transporting De La Huerta troops from Mazatlan to Ensenada, Lower California, for use against the Cantu rebellion. The troops were saved.

CHICAGO POLICE RAID BOLSHEVIK AGITATORS

ARREST FOUR REDS AT PICNIC TO PROTEST COMMUNISTS' CONVICTIONS.

[EXCLUSIVE DISPATCH.]

CHICAGO, Aug. 8.—Continuing their raids of last week on Bolsheviki agitators, Chicago detectives yesterday swooped down on a crowd of 1000 members and followers of the Communist Labor party gathered in a grove near Maywood, Ill. to protest the recent conviction of William Bross Lloyd and nineteen other chieftains of the organizations.

Four men, Alex Greshwisk, George Sehmel, Gabriel Sdearoduke and William Cerco, ring leaders in the meeting were arrested and will be turned over to the Federal authorities for deportation.

The arrival of the police plunged the crowd into a panic. Several women fainted and others were knocked down in the rush to escape. A large amount of radical literature, including a number of Red cards signifying membership in the party were taken by the officers.

An investigation as to the origin of the affair was started and further arrests promised. Similar meetings in north side counties yesterday did not occur.

FOLLOWING THE CURRENT ENGLISH CUSTOM, ALEXANDER & OVIATT HAVE GIVEN GREATER LENGTH TO THE JACKET OF THE BUSINESS SUIT.

Custom Tailored Clothing Ready for Use

EXCLUSIVE REPRESENTATIVES

KNOX HATS—COATS

O-T

Alexander & Oviatt

HILL STREET AT SIXTH

TO DETERMINE HOWAT'S FATE.

Mine Workers' Committee Investigates Kansas "Czar."

Many Unions Break Away from Leader's Control.

Reported Most Strikers to Return to Work Today.

[EXCLUSIVE DISPATCH.]

PITTSBURG (Kan.) Aug. 8.—Investigation which is expected to determine the fate of Alexander Howat, the czar of the Kansas Miners' Union, now is under way by the three members of the international executive board of the United Mine Workers of America, assigned to look into the condition in the Kansas field brought about by the strike of miners.

A. R. Watkins of Ohio, John Zimmerman of Illinois and W. D. Van Horn of Indiana, the members of the committee, arrived in Pittsburg Friday night, accompanied by George Peck, the Kansas member, who met them at Kansas City. Speaking for the committee, Van Horn yesterday morning stated that the committee would have little to say until after its investigation and that then the report would be made to President John L. Lewis.

Van Horn denied emphatically a story from Kansas City quoting him as saying that the committee would depose Howat immediately and take over the affairs of the Kansas district.

SCATTERING REPORTS.

Scattering reports were received from over the Kansas district this morning. Some reports stated that most miners' local unions were deciding to return to work Monday. Other reports showed support for Howat in the refusal of the men to desert him and obey the instructions of the international union.

BIGGEST BREAK.

One of the biggest breaks from Howat was reported from No. 45 of the Central Coal Company. There the men voted to send a telegram to President Lewis not only surrendering to his order to return to work, but asking him to make a thorough investigation of the administration of Howat over the affairs of the district. They asked President Lewis to order an investigation into all the financial transactions of the Howat administration. Central 45 is one of the biggest mines of the district, employing several hundred men.

SIGNIFICANT SITUATION.

An investigation of the membership in the local unions of members of Howat's district board reveals the fact that not only Howat, but every member of the district board, with one exception, holds membership in unions that have been kept at work and that these unions have worked on Saturdays.

The significance of the situation is that no member of the district board will lose his membership in the union in case the Lewis commission finds it necessary to revoke the charters of the unions that are in rebellion.

Other members of the union would find themselves out of jobs and outside of the organization. But the members of Mr. Howat's board and Mr. Howat himself will not be affected because the locals to which they belong have been kept at work while others have been kept out on strike.

New Troops for Hawaii.

[BY A. P. NIGHT WIRE.]

WASHINGTON, Aug. 8.—The Thirty-fifth and Forty-fourth Infantry regiments have been assigned to duty in the Hawaiian Islands, Adjt.-Gen. Harris said last night that the movement was part of the redistribution of the regular army under the corps organization to be substituted for the geographical departments.

Drink and Drug Habits
successfully treated. NEAL INSTITUTE, 505 Auditorium Bldg. Or phone 19116.

EVERY MORNING IN THE YEAR. Los Angeles Times
The Times Building, First and Broadway.
$1.05 per Month { DELIVERED BY CARRIER } Single Copies, Daily, 5 cts; Sunday, 10 Cents
By Mail, in Postal Zones 1 to 4, including California, Arizona, Nevada, $12.60; Monthly, $1.05. In Zone 5, including Colorado, Idaho, Montana, Oregon, Washington, Yearly, $15.00; Monthly, $1.50. In Zones 6, 7 and 8, United States, Canada and Mexico, Yearly, $18.00; Monthly $1.50. POSTAGE
Entered as second class matter, December 6, 1881, at the Postoffice at Los Angeles, under the Act of March 3, 1879.
MONDAY MORNING, AUGUST 9, 1920. Vol. XXXIX. No. 37

MIDDLE WEST NEWS IN BRIEF.

[EXCLUSIVE DISPATCH.]

DETROIT, Aug. 8.—Dr. J. H. Karstens, 73 years old, one of the best known physicians in Michigan and prominent in Republican politics died yesterday at his home, No. 75 Erskine street.

Five Detroit constables were accused today by the acting Mayor, John C. Lodge, of asking and keeping excessive amounts in carrying out writs of ejection and collecting judgments.

Rabbi Samuel Mayer Berg, assistant to Rabbi Leo M. Franklin, pastor of Temple Beth El Jel, Detroit's fashionable Jewish congregation, has accepted a call to the congregation B'Nai Yeshurum in Dayton, O.

William H. Jamieson, 1044 Third avenue, salesmanager for the R. J. Handy Motor Truck Company, shot by a highwaymen Wednesday night, died yesterday.

ST. LOUIS.

ST. LOUIS, Aug. 8.—Charles L. Delbridge, publisher, has filed suit for divorce from Mrs. Ida Delbridge.

Judge George D. Reynolds, defeated City Counselor Daues for Republican nomination for judge by 183 votes.

Miss Rose Toubey, 35 years old, was killed when a Wabash train hit her automobile.

Thomas Akin, $226 Washington avenue, is dead.

Democrats are grooming Duke Sheehan, a war hero, for Sheriff.

Miss Adele C. Sherrer became the bride of Edward Gischow last night.

Miss Alma Guerndan was married yesterday to Robert W. Erwin.

The nomination of Hiram Lloyd for Lieutenant-Governor on the Republican ticket is assured in revised returns.

INDIANAPOLIS.

INDIANAPOLIS, Aug. 8.—Indiana Republicans will make a trip to Marion, O., August 28 to meet Senator Harding. The "Harding for President" club headed by Arthur Robinson is in charge of the arrangements.

Chairman Bosse of the Democratis State Committee has been authorized to tender the Democratic nomination for judge of the Supreme Court to Charles E. Cox of Indianapolis.

Although the coal strike in Indiana has been settled, operators say that many of the miners and day men are refusing to return to work, and that production is falling off, many industries are facing an acute fuel shortage.

Gov. Cox was invited by Chairman Bosse of the Democratic State Committee to open the Indiana campaign at a meeting of the Democratic editors at South Bend the last of this month. Gov. Cox will accept, but the date is not settled.

DES MOINES.

DES MOINES, Aug. 8.—Eugene Kane was killed and three other Metsburg youths seriously injured when a freight train struck Kane's automobile at Estherville.

Frank Wisner, who confessed that he killed Franklin Hart, his uncle, by putting rat poison in his food, hanged himself by bed clothes in jail at Toledo.

Mrs. Marie Norton wants a divorce from her husband. She says he swore at her in sign language. Both are mutes.

H. E. Conger, stock salesman is being sought by the Davenport police.

Stockholders of the Associated Packing Company of Des Moines have filed a petition for the discharge of Receiver John Cavanaugh and asking they be permitted to reorganize and construct their plant. Atty.-Gen. Havner opposes the discharge of the receiver. Judge Lawrence Degraff granted today a change of venue and the hearing will be held before another magistrate.

MILWAUKEE.

MILWAUKEE, Aug. 8.—Dr. [illegible] superintendent of Muir Dale Sanatorium will resign September 1, to take charge of a Government tuberculosis hospital at Johns City, Tenn.

Fred Fischer found a package containing securities worth $72,000, [illegible] took them to a large corporation and was rewarded with two car [illegible]

Charles W. Evert, Jr., president of the Bachelor Circle Wisconsin Club, slipped away to Waukegan yesterday and was married to Miss [illegible] Downing.

Mrs. Fred Miller, widow of the founder of the Miller Brewing Company, died at the age of 78, [illegible] in Wisconsin all of her life.

ST. PAUL.

ST. PAUL, Aug. 8.—Rev. [illegible] Ramsey, recently arrested after exposure of his relations with a [illegible] woman, is suing for divorce [illegible] and inhuman treatment a decade. Mrs. Ramsey said she would not contest the action. The reason for the proceedings is said to be to enable him to reinstate himself with [illegible] business associates.

St. Paul police have been asked to apprehend a wealthy cattleman wanted for kidnaping and assault of Mary Fetse, 13-year-old Minneapolis girl. The girl told of [illegible] in a house at 715 Charles street on the man last Monday.

Representative Walter [illegible] Minnesota, has made formal application to the War Department, Washington, to have the [illegible] government flying field now [illegible] Dayton, O., removed to St. Paul. The government is planning to [illegible] the Ohio field no later than October 1 next year.

OMAHA.

OMAHA, Aug. 8.—M. L. Latta, former president of the First National Bank, Sutton, Neb., was yesterday sentenced by Federal [illegible] to five years in the Leavenworth prison. The bank was wrecked [illegible] years ago. Loubee will begin serving his sentence at once.

A picnic party of five was attacked at Waterloo last night by a gang of ruffians. Mrs. Nellie [illegible] probably will die.

KANSAS CITY.

KANSAS CITY, Aug. 8.—[illegible] Cowgill has issued a proclamation requesting that flags be lowered to half mast and business suspended from two to five minutes each day services are held for the soldier dead being returned here from the battlegrounds of Europe.

Joseph Glick, many years a [illegible] ing manager for the theatrical firm of Elliott and Gest, will be the new manager of the Shubert Theater here in the fall, succeeding John [illegible] patrick.

OMAHA.

OMAHA, Aug. 8.—Theodore [illegible] lagher, 91 years old, and Mrs. [illegible] mier, 75, eloped from Omaha to Joseph, Mo., July 22, and were married. The announcement of the marriage was made public today. Gallagher is an old-time resident of Omaha. When applying for the license the aged groom gave his age as over 21.

MINNEAPOLIS.

MINNEAPOLIS, Aug. 8.—[illegible] Meyers will act this week upon an ordinance passed Thursday by the City Council, granting the Minneapolis Street Railway Company a six-cent fare until December 15, and a seven-cent fare with four tickets for a quarter on and after that date. The ordinance was placed before Mayor yesterday.

The Wiley B. Allen Co.

Satisfies Every Musical Desire

The Victrola

There is no conceivable musical desire that the Victrola fails to satisfy. It is every great artist, every great band, orchestra, singer and violinist. It is the recorder for all time of the great vocalists and the greatest soloists, preserving for future generations their masterpieces. Every home needs the elevating and educating influence that only the Victrola and Victor Records brings.

Our particular business is to supply that need. How successfully we have done and are doing so is proven by the magnitude of our great department. We can serve you to your entire satisfaction.

Your Name Here Brings Catalogs and Terms:

Name..... Address.....

Come in and inspect our enlarged Phonograph Dept.

416-418 SOUTH BROADWAY

PIANOS PLAYER MUSIC The Wiley B. Allen Co. TALKING MACHINES RECORDS

MASON AND HAMLIN PIANOS

OTHER STORES: SAN FRANCISCO, OAKLAND, FRESNO, SAN DIEGO SAN JOSE, SACRAMENTO, PORTLAND, ORE.

Los Angeles Times DAILY FOUNDED DECEMBER 4, 1881.
Times Building, First and Broadway.
DELIVERED BY CARRIER | Single Copies: Daily, 5 Cents; Sunday, 10 Cents. Everywhere in Zones 1 to 4, including California, Arizona, Nevada, Utah, Yuma; in Zones 5, including Colorado, Idaho, Montana, New Mexico; Yearly, $12.00; Monthly, $1.00. In Zones 6, 7 and 8, Yearly, $18.00; Monthly $1.50. POSTAGE PREPAID.
Entered at the Postoffice at Los Angeles, Cal., December 4, 1881, as second-class matter under the Act of March 3, 1879.
D, AUGUST 9, 1920. Vol. XXXIX. No. 231.

E WEST NEWS IN BRIEF.

[EXCLUSIVE DISPATCH.]

held before another magistrate than himself.

—Dr. J. H. Kar- one of the best Michigan and ublican politics home, No. 75

ables were ac- acting Mayor, king and keep- in carrying out and collecting

er Berg, assist- Franklin, pastor Jel, Detroit's ngregation, has e congregation ayton, O.

on, 1644 Third for the R. J. Company, shot dnesday night.

S.—Charles L. has filed suit Ida Delbridge. Reynolds, de- Dance for Re- for judge by

35 years old, abash train hit

8 Washington

rooming Duke for Sheriff. er became the how last night. n was married V. Hiram Lloyd ner on the Re- ured in revised

LES.

g. 8.—Indiana a trip to Mar- meet Senator ling for Presi- Arthur Rob- the arrange-

he Democratic een authorized tle nomination reme Court to ianapolis.

rike in Indiana ators say that d day men are work, and that off, many in- an acute fuel

d by Chairman tle State Com- iana campaign emocratic edi- e last of this l accept, but

ES.

r. 8.—Eugene three other ously injured struck Kane's ille. confessed that rt, his uncle, in his food, clothes in jail

ants a divorce ays he swore ge. Both are

t salesman is avenport po-

e Associated Des Moines the discharge vanaugh and tted to reor- their plant. cease the dis- Judge Law- day a change aring will be

MILWAUKEE.

MILWAUKEE, Aug. 8.—Dr. Belle superintendent of Muir Dale Sanatorium will resign September 1, to take charge of a government tuberculosis hospital at John City, Tenn.

Fred Fischer found a package containing securities worth $72,000. He took them to a large corporation and was rewarded with two car checks.

Charles W. Evert, Jr., president of the Bachelor Circle Wisconsin Club, slipped away to Waukegan yesterday and was married to Miss Hazel Downing.

Mrs. Fred Miller, widow of the founder of the Miller Brewing Company, died at the age of 79, she lived in Wisconsin all of her life.

ST. PAUL.

ST. PAUL, Aug. 8.—Rev. James Ramsey, recently arrested after exposure of his relations with a young woman, is suing for divorce. Cruel and inhuman treatment is alleged. Mrs. Ramsey said she would not contest the action. The reason for the proceedings is said to be to enable him to reinstate himself with his business associates.

St. Paul police have been unable to apprehend a wealthy cattle man wanted for kidnaping and assault of Mary Fetzo, 12-year-old Minneapolis girl. The girl told of imprisonment in a house at 315 Charles street by the man last Monday.

Representative Walter Newton, Minnesota, has made formal application to the War Department, Washington, to have the important government flying field now located at Dayton, O., removed to St. Paul. The government is planning to relinquish the Ohio field no later than September 1 next year.

OMAHA.

OMAHA, Aug. 8.—M. L. Leuben, former president of the First National Bank, Sutton, Neb., was yesterday sentenced by Federal court to five years in the Leavenworth prison. The bank was wrecked five years ago. Leuben will begin serving his sentence at once.

A picnic party of five was attacked at Waterloo last night by a gang of ruffians. Mrs. Nellie Zelly probably will die.

KANSAS CITY.

KANSAS CITY, Aug. 8.—Mayor Cowgill has issued a proclamation requesting that flags be lowered to half mast and business suspended from two to five minutes each time services are held for the soldier dead being returned here from the burial grounds of Europe.

Joseph Glick, many years a traveling manager for the theatrical firm of Elliott and Gest, will be the new manager of the Shubert Theater here in the fall, succeeding John B. Fitzpatrick.

OMAHA.

OMAHA, Aug. 8.—Theodore Gallagher, 21 years old, and Mrs. Harbmier, 35, eloped from Omaha to St. Joseph, Mo., July 22, and were married. The announcement of the marriage was made public today. Mr. Gallagher is an old-time resident of Omaha. When applying for the license the aged groom gave his age as over 21.

MINNEAPOLIS.

MINNEAPOLIS, Aug. 8.—Mayor Meyers will act this week upon the ordinance passed Thursday by the City Council, granting the Minneapolis Street Railway Company a six-cent fare until December 15, and a seven-cent fare with four tickets for a quarter on and after that date. The ordinance was placed before the Mayor yesterday.

Allen Co.
Musical Desire
e Victrola
is no conceivable musical that the Victrola fails to . It is every great artist, great band, orchestra, and violinist. It is the r for all time of the great ts and the greatest , preserving for future tions their masterpieces. home needs the elevating ducating influence that e Victrola and Victor Rec- ings.
pply that need. How suc- doing so is proven by the ent. We can serve you to
talogs and Terms:
Address
ROADWAY
len Co. TALKING MACHINES RECORDS
PIANOS
LAND, FRESNO, SAN DIEGO PORTLAND, ORE.

Harris & Frank
437-443 SPRING, NORTH OF 5TH

Beginning Today
SECOND WEEK OF
OUR OVERSTOCK 20% REDUCTION SALE

Every department in the store, including Men's and Boys' Clothing—Men's and Boys' Furnishings—Men's and Boys' Shoes—Men's and Boys' Hats and Caps—Women's Gloves, Hosiery and Sweaters—represented in this extraordinary economy sale!

Reliable Merchandise at BIG SAVINGS!

Harris & Frank
437-443 SPRING, NORTH OF 5TH
OUTFITTERS OF DEPENDABILITY

Puts "Pep" In your Step!

Clean Out the Poison from Your System.

A CONSISTENT diet of nature's foods—Fruited Wheat and Fruited Oats—will soon give birth to a keener joy of living.

These scientific foods, which consist of luscious fruits and whole grains combined, provides a natural tonic laxative.

United Cereal Mills Ltd.
Quincy, Illinois

SPERRY
Drifted Snow Flour is always the same, always uniform. Its unbroken popularity has been built around a keystone idea—*uniformity*
SPERRY FLOUR CO.
Los Angeles
U. S. A.

SNAKE DANCES BEING PLANNED.

Hopi Indians in Arizona Prepare for Ceremonials.

Live Rattlers Used in Noted Service for Rain.

Fraternities Celebrate from August 15 to 25.

[EXCLUSIVE DISPATCH.]

FLAGSTAFF, Aug. 8.—Two fraternities of five Hopi villages will co-operate this year in the presentation of a nine days' ceremony, including the famous snake dance, from August 15 to 25, on the Hopi Reservation, about eighty miles northeast of Flagstaff.

The Hopis are exact as to the routine of the fraternities in charge of the ceremonials. In the even years the Antelope and the Snake fraternities combine and enact their rites in the villages of Oraibi, Shumopovi and Shipaulovi. In the villages of Mishongnovi and the Walpai, in the same year, are held the combined ceremonies of the Blue and the Drab Flute fraternities.

In the odd years in Orabi and Shumopovi and Shipaulovi are held the Flute ceremonies, and in Mishonovi and Walpai the Snake-Antelope ceremonies are held. As the final day's performances do not coincide, several of the ceremonies may be witnessed.

SEVERAL FLUTE BODIES.

Each of the five villages has two Flute organizations, one known as the Oakwelenya, or Blue Flute, the other the Mucilenya, or the Drab Flute. The rites differ.

The chamber of the leading member is the scene of the secret rites of these societies. Here the altar is erected, prayer offered and sacred traditions are sung. On the ninth day is the public performance at a spring near the foot of the mesa.

Early in the ceremony the six direction altar is erected, prayer offerings are made, consecrated and deposited, the altar put up and the final early morning races and the public performances are held at the spring.

The first race is run at sunrise. The runners start from a point far out on the plain and run to the village in the struggle to obtain the reward of duly consecrated ceremonial objects, which, when deposited in the owner's fields, will give the winner special success with his crops.

PRAYERS FOR RAIN.

The analysis of these Flute ceremonials, like other Hopi ceremonials, indicate a symbolization of prayers for rain, that there may be water in the springs, which now are at low ebb.

In the Antelope-Snake fete the program opens with a hunt which continues four days, pursued in different directions. On the ninth day of this ceremony the snake dance takes place. This is the most amazing of the ceremonies. The Hopis handle live rattlesnakes.

The ceremony of the Snake and Antelope priests presumably like other ceremonies is a dramatization of a ritual which had its origin in a myth, each priest recounting how, on some occasion in the distant past, various events happened in a certain way and certain definite and tangible results followed.

The Antelope-Snake ceremonial is an elaborate prayer for rain, the snakes carrying down to the underground world the petition to their great water serpent, who brings the prayers to the gods of the rain clouds that they send copious rains that will save the Hopis from hunger and starvation.

OPPOSE RELEASING OF DRAFT EVADERS.

KANSAS CITY LEGION POST ATTACKS WAR DEPARTMENT'S POLICY.

[EXCLUSIVE DISPATCH.]

KANSAS CITY, Aug. 8.—The policy of the War Department and of Secretary Baker in freeing conscientious objectors and commuting objectors and commuting the sentences of draft evaders, and the lax methods employed in their handling of the cases of Grover Bergdoll and others, will be attacked at the coming State convention of the American Legion at Sedalia, on September 3 and 4, according to Capt. Jerry Dugan, post adjutant of the Murray Davis post of Kansas City.

The Murray Davis post is the largest in Missouri and will be represented on the floor of the convention by thirteen delegates, who were appointed Friday.

They have already formulated resolutions to cover the conscientious objector and draft evader cases, which will be presented for adoption or rejection as soon as the convention is in session.

Special stress will be laid on the Allison case of Chicago, the Clark case in St. Joseph, Mo., and the Bergdoll case in Philadelphia and New York. The condemnation of the governmental policy, however, will cover the entire army system of dealing with those who refused to serve thir country, according to Capt. Dugan.

The Murray Davis Post will cooperate with other local posts in the fight to retain the State headquarters for Kansas City. The delegates express the belief that once the matter is fully explained to the convention and the advantageous offer of Kansas City presented in its true light, that there will be little opposition of a serious nature.

WESTERN LADS MEET WATERLOO IN JERSEY.

[EXCLUSIVE DISPATCH.]

NEW YORK, Aug. 8.—Three boys, one from Santa Barbara, one from Portland and one from Denver, are being held in Jersey City following their arrival from the West on a freight train on the Pennsylvania Railroad. To the police they gave their names as Frank Lardner, 16 years old, Santa Barbara, Lawrence Inches, 15 years old, Portland, and James Miller, 14 years old, a negro of Denver.

Word was sent to their homes by the Jersey City police and the boys lodged in the prison for juveniles at the Oakland-street station.

FOUR MILLIONS NEED HUSBANDS.

Greatest Problem of France is to Establish Homes.

Nation Must Realize that Country is Going Wrong.

Law is Amended to Give Marriage Better Chance.

[BY CABLE—EXCLUSIVE DISPATCH.]

PARIS, Aug. 8.—France's greatest social problem is not prohibition, but how to find husbands for a surplus of 4,000,000 women, with a view to assuring more rapid repopulation of war-stricken areas and the whole future prosperity of the country.

When the question of producing more children was first broached the press took it up humorously, but a study of the government's statistics brought a more serious vein of comment. Fears even were expressed that France may be unable to recover from this decadence.

More than a million and a quarter Frenchmen between the ages of 20 and 25 years were killed and 300,000 were so badly wounded that they cannot ever hope to assume family duties. These, with the ordinary million and a half bachelors, provide France with her immediate task unless violent repercussion in the social and economic life of the nation, as well as morals, is to result.

SITUATION DISCUSSED.

In discussing the situation a member of the ministry of hygiene said:

"The equilibrium which was maintained heretofore in the regular alternation of births, male and female, has been completely overthrown by the war. For the last three years millions of French girls have been unable to find homes and have been compelled to work for their living. The result is that France is threatened with becoming a nation of unmarried women and bachelor men.

"The cost of living now prohibits single women either from founding their own homes or aiding in the upkeep of the family hearths. The war and celibacy among the male population has turned both sexes toward a natural destination—the abhorrence of married life. They will never wed and will never have children, except through some system of free love which will not benefit the state or society."

MUST REALIZE DANGER.

France's salvation depends entirely on men and women realizing personally the danger in which their preference for single blessedness places the country.

Meantime, officials are doing everything in their power to overcome difficulties in routine of marriage. The French law always demanded the consent of both parents, even in cases where these parents have been divorced. This was amended last week. The law now provides that consent is only necessary from the parent charged as guardian. The Chamber of Deputies imposed heavy prison terms and fines on persons publishing or writing articles or booklets against maternity or selling medical preparations, or advertising anything that might prevent restoration of France's diminishing population.

CADDIE GIVES LIFE TO SAVE COMPANION.

KANSAS CITY BOY DROWNS IN ATTEMPT TO RESCUE YOUTHFUL FRIEND.

[EXCLUSIVE DISPATCH.]

KANSAS CITY, Aug. 8.—Fred W. Lemons, 14 years old, gave up his life for a friend, Friday.

Young Lemons, with Dudley McAllister, 11 years old, were caddies at the Hillcrest Country Club during the summer vacation. Friday was a "day off" and they decided to go swimming with a group of other caddies in a lake near the club.

McAllister was learning to swim and Lemons was coaching him from the bank. Their companions went farther down the bank to another hole. They heard a startled cry from Lemons and saw him plunge into the lake after McAllister who had gone beyond his depth. Before they could arrive, McAllister had clinched Lemons in a death grasp and both sank. By the time their companions had recovered the bodies and called a physician, both were dead.

Lemons is the son of Charles H. Lemons, 3560 East Fifty-ninth street, Terrace, and McAllister's parents are Mr. and Mrs. E. D. McAllister, 6717 Monroe st.

RUSSIAN JEWS GET AMERICAN SUPPLIES.

MEDICINE, FOOD AND CLOTHING DISTRIBUTED TO SUFFERING HEBREWS.

[BY A. P. NIGHT WIRE.]

NEW YORK, Aug. 8.—Supplies of food, clothing and medicines from the United States are being distributed to Jews in Russia, says a report last night by the joint distribution committee of American funds for Jewish war sufferers.

Judge H. M. Fisher and Max Pine, who visited Russia as representatives of the committee, reported that the soviet government had provided for receipt and distribution of the supplies and had given the committee right to conduct relief activities.

They urged the committee to make representations to the United States whereby arrangements may be made to assist relatives of American citizens to leave Russia.

CASTORIA
For Infants and Children
In Use For Over 30 Years
Always bears the signature of Chas. H. Fletcher

NEW JAP LAWS EXPECTED SOON.

Raker Believes Congress Will Act by March.

Investigation Committee Finishes Work for Summer.

Findings to be Ready for Printer in September.

[EXCLUSIVE DISPATCH.]

PORTLAND, Aug. 8.—A law that will satisfy the people of the Pacific Coast and the Japanese government will be enacted by Congress before March 4 next, is the hopeful belief of Congressman John E. Raker of Alturas, Cal.

He is a member of the House committee investigating the Japanese situation in the United States. This committee, which is headed by Albert Johnson of Hoquiam, recently finished its investigations for the summer.

Johnson has gone to the Yakima country to make personal investigations, while Raker came to Portland for the same purpose. In September three of the committee will meet in San Francisco to arrange the findings of the committee for the printers. In November, right after the elections, ten representatives in Congress will go to the Mexican border for an extensive investigation.

HAVE REPORT READY.

"We will have our summary report ready when Congress convenes in December," said Raker today.

"Our recommendations will be ready at the same time and our proposed legislative relief also. I think that a bill can be passed at the coming session of Congress that will settle this racial matter in a way that will satisfy the people of this Coast and at the same time meet the wishes of the Japanese government.

DIPLOMATIC AID.

"Of course, the diplomatic service will aid us in this delicate matter, and I expect to see the question settled by March 4 next. Personally I'm sure the bill will treat fairly the Japanese who are in this country, but it will deal firmly with the immigration question."

Raker said that after talking with scores of the leading Nipponese in the United States he knows that these men think members of the committee are looking into the matter fairly. They, too, think the problem can be adjusted by legislation.

PORTLAND BARBERS RAISE THEIR PRICES.

[EXCLUSIVE DISPATCH.]

PORTLAND (Or.) Aug. 8.—Shampoo 75 cents, that is one item in a package of grief handed to the barber shop patron today by the bosses.

Massage, 75 cents. That's another. And a third is hair tonic (your choice) 25 cents. The barbers have raised prices again. The new schedule goes into effect next Monday.

Not even notice enough was given to let folks get a final dolling up at the old rates, and they were a-plenty, most people say. Shave and haircuts will not go up, the barbers said and seemed to think men ought to feel consoled.

Shaves now are 25 cents and hair cuts 50 cents.

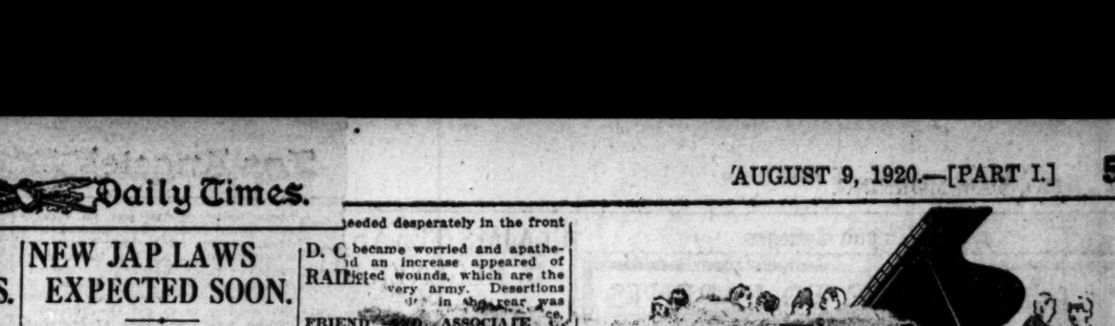

FRIEND AND ASSOCIATE OF LATE J. J. HILL AIDED IN COUNTRY'S DEVELOPMENT.

[EXCLUSIVE DISPATCH.]

ST. PAUL, Aug. 8.—David Chauncey Sheppard, 82 years old, friend and business associate of the late J. J. Hill, who died at his home in St. Paul last night, probably aided in the construction of more miles of railroad than any other one man in the United States.

As engineer or contractor he materially aided in the development of the resources of nineteen States and territories in this country and Canada, including the building of more than 7000 miles of transportation systems.

Born in Genesee, N. Y., before the invention of the locomotive, he decided to follow the occupation of civil engineer and at the age of 19 he was employed as a surveyor on the Genesee Valley Canal in his native State and later on the Erie Canal. His only railroad work in New York was on the Rochester Genesee Valley Railroad.

In the early fifties he removed to Ohio and his life from that time on was devoted to railroad construction. He came to Minnesota the year before the State was admitted to the Union and was chief engineer on the first railroad built in the State. He had a constructive part in the construction of the Northern Pacific and St. Paul, Minneapolis and Manitoba Railroads, the latter now being a part of the Great Northern system.

In Canada the contracting firm of which he was the head, laid the rails of the Canadian Pacific from Oaks Lake to Calgary.

Time Is UKULELE Time

Come in and see our "vacation instruments"—Ukuleles, Ukulele Banjos, Steel Guitars, Mandolins, etc.

American-Made Ukuleles for $3.50
The Birkel Company is exclusive agent for the world-renowned L. Nunes' Hawaiian Ukuleles—made of genuine Hawaiian Koa wood—priced from $3.00 up, including

A Course of Free Lessons
by a competent instructor. We will be glad to talk with you. No obligation to buy.

Every Universal Player Roll In Our Stock Reduced 25%

Hundreds of other rolls, including many standard classics, beautifully hand-played, offered at the special price of— 25c ea.

Geo. J. Birkel Co.
"The Steinway House"
446-448 South Broadway
Victor Victrolas—Columbia Grafonolas—The Vocalion—The Blue Bird
Store Closed Saturdays at 1 o'clock during August.

$15 WATCHES MONTGOMERY BROS. Jewelers 4th and Broadway

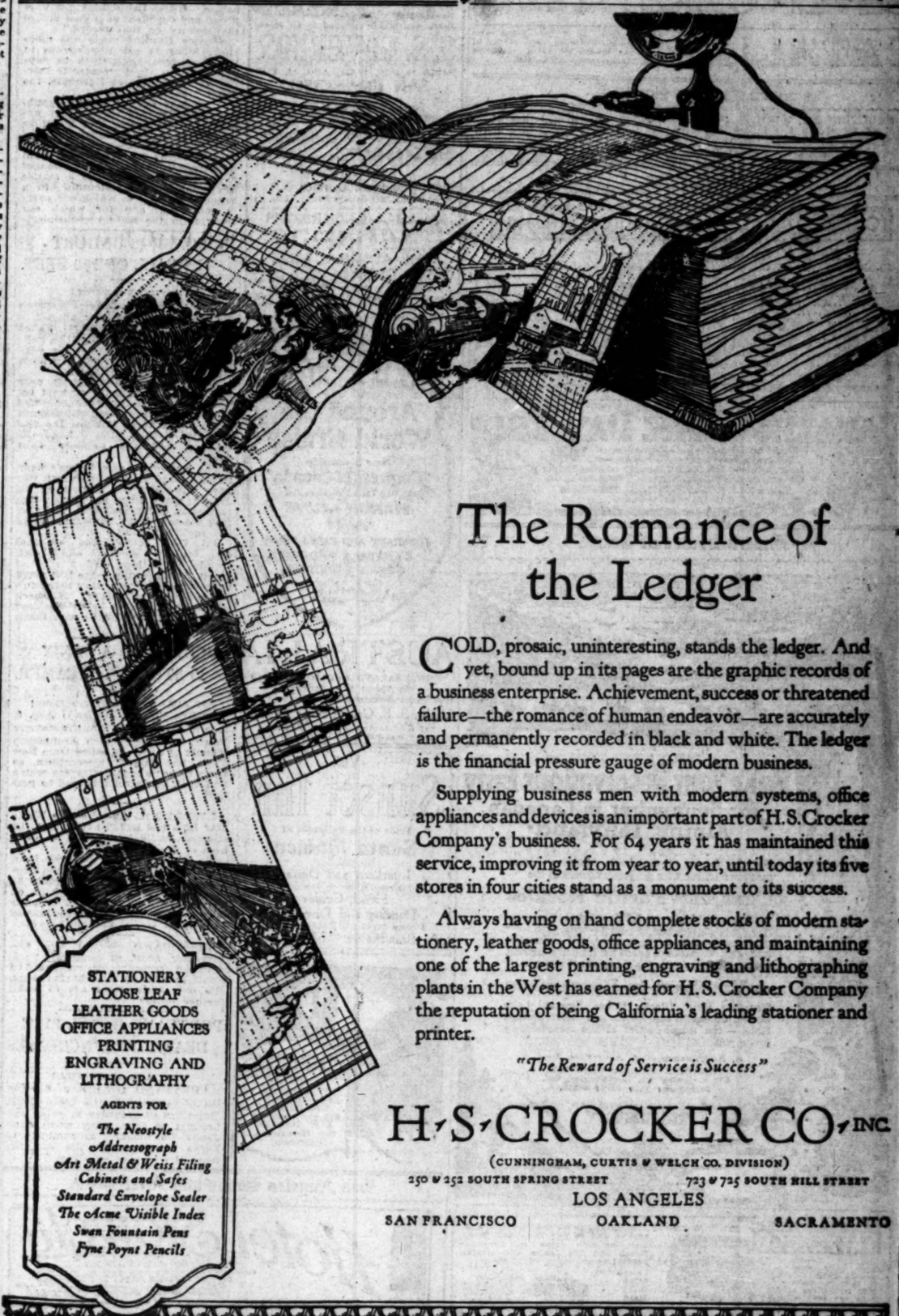

The Romance of the Ledger

COLD, prosaic, uninteresting, stands the ledger. And yet, bound up in its pages are the graphic records of a business enterprise. Achievement, success or threatened failure—the romance of human endeavor—are accurately and permanently recorded in black and white. The ledger is the financial pressure gauge of modern business.

Supplying business men with modern systems, office appliances and devices is an important part of H. S. Crocker Company's business. For 64 years it has maintained this service, improving it from year to year, until today its five stores in four cities stand as a monument to its success.

Always having on hand complete stocks of modern stationery, leather goods, office appliances, and maintaining one of the largest printing, engraving and lithographing plants in the West has earned for H. S. Crocker Company the reputation of being California's leading stationer and printer.

"The Reward of Service is Success"

STATIONERY
LOOSE LEAF
LEATHER GOODS
OFFICE APPLIANCES
PRINTING
ENGRAVING AND
LITHOGRAPHY

AGENTS FOR
The Neostyle
Addressograph
Art Metal & Weiss Filing Cabinets and Safes
Standard Envelope Sealer
The Acme Visible Index
Swan Fountain Pens
Fyne Poynt Pencils

H. S. CROCKER CO. INC.
(CUNNINGHAM, CURTIS & WELCH CO. DIVISION)
250 to 252 SOUTH SPRING STREET 723 to 725 SOUTH HILL STREET
LOS ANGELES
SAN FRANCISCO OAKLAND SACRAMENTO

HARDING WINS IN STRAW VOTE.

PACIFIC STEAMSHIP RATE WAR IS FEARED.

...fractions of ... and steamship ... OUT OF ... Descriptive circulars and transportation ... Textile ... and distribution. This service is absolutely free. Literature may also be obtained at the New Times Building, Broadway at First street. PERSONS CONTEMPLATING VISITING LOS ANGELES ARE PRIVILEGED TO HAVE THEIR MAIL ADDRESSED TO THE BUREAU.

Resorts

CAMP CURRY-YOSEMITE

—nearest points of interest—excels in service, entertainment and hospitality. Rates, $4 per day (in tents.) $6 (in bungalows.) American Plan. For Reservations, folders and excursion rates apply CAMP CURRY OFFICE, 621 S. Spring St.

MT. WILSON ELEVATION 6000 Feet

Three hours from heart of city to summit. Hotel and bungalows. Strain's Camp, housekeeping tents, reasonable rates, wonderful scenery on mountain auto road. Open to public for private machines. Daily stages leaving Los Angeles Union Bus station at 9 a.m.; Pasadena, 24 E. Colorado, 10 a.m. For reservation phone Fair Oaks 24-P-2; Peck-Judah, Main 1794. W. E. CORY, Manager.

HOTEL PASADENA

Pasadena, California.
(Formerly the east wing of the Hotel Green)
Phone Fair Oaks 4392
European Plan. Meals a la Carte and Table d'Hote.
Summer Rates.

3½ hours away by Train or Motor "The Ambassador" Santa Barbara, Cal.

Bathing Golf Tennis, Riding, Dancing, Etc. "Always Cool in Summer"

VENICE Blonde Baby Dolls vs. Black Haired Beauties Parade SUNDAY, AUGUST 15th

CAMP BALDY —the premier Mountain Resort of California. Again under the management of the McCulloch family. Information free. Camp Baldy Co., Camp Baldy, Cal.

BEVERLY HILLS HOTEL and BUNGALOWS WHERE COOL TEMPERED SEA BREEZES BLOW —A Paradise for the lover of sports in the out-o'-doors. Phone 61304 for accommodations.

Low Rates and every comfort at Alpine Tavern Mt. Lowe 2 hrs. from Los Angeles by Pacific Electric

SEVEN OAKS In a land of flowing mountain streams and green meadows. Phone or address Manager Seven Oaks, Redlands, Cal.

CATALINA Sunset Apts. on Ocean Front and Matheweson. Cottages, new, plenty of room, at reasonable rates. Address J. E. Matheweson, Avalon, Cal.

Los Angeles Hotels

A SOLUTION OF THE HIGH COST OF LIVING— ROSSLYN HOTEL!

BREAKFAST, 25c TO 75c; LUNCH, 50c; DINNER, 75c.

Steamships

CUNARD-ANCHOR

Passenger and Freight Services.

Imperator	New York to Cherbourg and Southampton	Aug. 12
R. M. A. Victoria	New York to Liverpool	Aug. 14
Calabria	New York to Hamburg and Danzig	Aug. 17
Caronia	New York to Liverpool	Aug. 21
Aquitania	New York to Cherbourg and Southampton	Aug. 28
Pannonia	New York to Naples, Dubrovnik and Trieste	Aug. 28
Mauretania	New York to Cherbourg and Southampton	Sept. 2
Imperator	New York to Cherbourg and Southampton	Sept. 9
R. M. A. Victoria	New York to Liverpool	Sept. 11
Columbia	New York to Londonderry and Glasgow	Sept. 11
Caronia	New York to Plymouth and Cherbourg	Sept. 18
Aquitania	New York to Cherbourg and Southampton	Sept. 23

Freight Shipments Solicited. For later sailings apply to Company's Offices, Market and First Sts., San Francisco, or Local Agents.

CATALINA-ONE DAY TRIP

Round trip Los Angeles to Catalina and return, including luncheon and ride on Glass Bottom Boat $4.50
Leave Los Angeles, P.E. Sta., 9.00 am daily, returning 7.15 pm
Leave Los Angeles, P.E. Sta., 3.00 pm daily except Sunday, also.
Tickets, 104 P. E. Bldg., 6th and Main. Phone Pico 36
(Schedule subject to change)

Superb Routes of Travel

This is a two-day trip, taking in all the sights in and around and to and from San Diego, including side trips to Coronado Beach and Tia Juana, Old Mexico, Point Loma, Balboa Park, etc.
Fare $10. Leaving 8 a.m. Daily from Rosslyn Hotel, 453 S. Main St. Make your reservations a day or two in advance.
Telephones 14246 60911 Main 8346
Harry L. Chisholm GOLDEN STATE AUTO TOURS

NOMINEE'S :: IT.

G. O. P. Candid... Expect Three-Cornered Scrap in Primaries Tomorrow.

Gov. Cox's Speech Pleases All Republican Leaders.

Errors, Misstatements Pointed Out by Headquarters.

[EXCLUSIVE DISPATCH.]

MARION (O.) Aug. 8.—The Presidential campaign will get well under way this week. The Cox speech of acceptance has made the major issue between the two great parties clear enough for a schoolboy to understand. The Ohio primaries will be held Tuesday, leaving the stage clear of factional fights and ready for the entry of the two Ohio contenders for the White House prize.

There is little of national significance in the State fight. It is a three-cornered fight. The chief result of general interest will be the strength of the Antisaloon League. Senator Harding has kept his hands off and all the candidates have been here to see him. The Republicans are expected to poll a heavy vote because of the interest in the campaign.

Senator Harding remained at home today, giving out no direct expression of the Cox speech, his headquarters staff preparing a statement declaring the Governor's speech pleased all of his principal opponents in both parties and left it clear the most urgent task before the country is to get the administration into the hands of business men competent to take care of it and get the country into control of Americans.

FULL OF ERRORS.

The Cox speech is said to be full of errors and misstatements as to facts.

Commenting on the Cox statement that the Republican Congress had made no effort to lift the load of war taxation from the people, the statement says that the Republican majority in a year reduced the tax by $2,414,144.13.

This was by appropriating less than the Democrats in office demanded. The records were cited to support this. If the estimates submitted by the Democratic administration had been granted, it is further stated, appropriations for the period would have exceeded the revenues by $1,400,000,000.

Because of Republican economy there will be a surplus of $1,100,000,000. A leadership which would distort these facts, as Gov. Cox has done, will hardly command confidence when it turns attention to the problems of our financial future.

Gov. Cox's discussion of taxation is declared equally unsound.

NOT CONSISTENT.

"The Governor is found in one paragraph," it is stated, "to oppose consumption taxes, and in the next to favor their adoption on a universal scale. His discussion of revenue and taxation will demonstrate to any modestly informed person that he has no program whatever except to appeal for the support of people who want somebody else to pay the taxes, and there is no way of accomplishing that. We might as well assume the man who pays rent for a property, pays no taxes, as to accept the fallacious theory on which Gov. Cox says he would manage the government finances."

"As to the League issues it is pointed out that Cox attacked the Senate majority that insisted on Americanizing the present covenant.

READY TO FIGHT.

"He assumed that the Senate attempted to subvert, and did subvert, the wish and purpose of the American people in preventing ratification of the President's League. On that issue the Republican party is ready to join battle before the country. Barely less than half the Democratic Senators plus all the Republicans supported the Lodge reservations. Republicans and Democrats stood shoulder to shoulder for the protection of American independence and interests. The Senate in patriotic and unpartisan consideration did a great service to the nation. The Republican party is proud and confident as it goes before the country on that record."

Senator Harding made one more effort today to get Republicans in the Tennessee Legislature to support suffrage. In a message to Harriet Taylor Upton, at Nashville, the Senator said:

"You may say for me to Republican members of the general Assembly of Tennessee that I will be pleased to have the Republicans of that State play their full part in consummating the legislational grant of woman suffrage. It is no longer a question of policy, it is a matter of Republican contribution to a grant of suffrage to which our party is committed and for which our party is in the main responsible.

PRISONER IS UNHURT IN FALL OF 100 FEET.

[EXCLUSIVE DISPATCH.]

NEW YORK, Aug. 7.—Policeman Stedman of Jersey City slipped a pair of handcuffs on Natal Fabus and started walking along the Palisades to a call box. On the edge of a cliff the prisoner suddenly flung his body out on the ledge.

The policeman was almost over with him, but managed to hold his body flat, while the prisoner was suspended from the policeman's wrist. For three minutes the two struggled, then the handcuffs snapped and the prisoner went down.

The policeman saw Fabus's body strike a ledge ten feet below, but this gave way and he started on his drop of more than 100 feet. The policeman called assistance, and they took a detour down, expecting to find the fugitive's body.

All they found was a mass of broken stones and dirt, shreds of clothing and a spot of blood. The falling ledge had acted as a sort of pillow to save the man's life and aided his escape. A search of the freight yards below disclosed his hiding place and he was taken in tow.

ARCHBISHOP MANNIX IS STILL ON STEAMER.

[BY CABLE AND ASSOCIATED PRESS.]

QUEENSTOWN (Ireland) Aug. 8. It is presumed here that the steamer Baltic, on board which Archbishop Mannix of Australia sailed from New York, has passed Queenstown, as some torpedo boat destroyers which had been on patrol returned to port here.

LIVERPOOL, Aug. 8.—The White Star Line has issued notice that the steamer Baltic is expected to dock here at 6 p.m. Monday.

No word has been received from the archbishop, but the Dublin deputation which arrived last night to confer the freedom of Dublin on the archbishop expect him to come here in any case. Much suppressed excitement was noticeable today.

FISHGUARD (Wales) Aug. 8.—Inspector Scott of Scotland Yard, with an assistant, is on board a small steamer in the harbor here. His only instructions are to await further orders.

PORTLAND HOTEL FIRE DEATH LIST INCREASES

[BY A. P. NIGHT WIRE.]

PORTLAND (Or.) Aug. 8.—The list of fatalities in the Elton Court Hotel fire of Saturday morning was brought to four today when John Jenny a lodger, succumbed to burns he received while escaping from the blazing structure.

San Francisco Hotels

Hotel Cartwright
SAN FRANCISCO
524 Sutter St., above Powell St.
W. M. TURNER, Mgr.
"A Home Away From Home"
From the moment the guest arrives he is agreeably impressed with the cheerful atmosphere, which bespeaks hospitality, homelike informality and comfort.
Rates From $2.00 and Up. With Bath
From Ferry take car No. 1, 2 or 3 to Powell St. From 3rd and Townsend take car No. 14 to Sutter, transfer to Sutter st.

Steamships

TRAVEL BY STEAMSHIP
The ADMIRAL LINE
Berth and Meals included in all fares.
S. S. GOVERNOR
SAILS 10 P.M., WED., AUG. 11, FOR
SAN FRANCISCO
OTHER SAILINGS
FOR SAN FRANCISCO
SEATTLE, TACOMA, VICTORIA
And All Pacific Northwest Points
EVERY SUN., TUES., WED., THURS.
San Diego Daylight Trips Mon. and Wed. $3.50
MEXICO
CENTRAL AMERICA
S. S. CURACAO Sails Tuesday, Aug. 24
ALASKA EXCURSIONS
Through Tickets via San Francisco and Seattle to All Eastern Points.
THE ADMIRAL LINE
Ticket Office Cor. 5th & Spring (Alexandria Hotel)
Telephones: Main 7321 or 13333.
Long Beach Office, 115 W. Ocean Ave.

CPOS
Around the World Cruise
New Steamship
"Empress of Canada"
22,000 Tons, Gross Register
MARCH—JUNE
1921
ITINERARY AND FARES FROM
CANADIAN PACIFIC OCEAN SERVICES
605 S. Spring
LOS ANGELES
Phone 64323

AUSTRALIA
NEW ZEALAND AND SOUTH SEAS
Via Tahiti and Raratonga
Mail and Passenger Service Every 28 Days
Union S. S. Co. of New Zealand
220 California St. San Francisco
or Local Steamship and Railroad Agents.

Visit
Sunset Inn
Pride of the Palisades at
Santa Monica
By the Sea
Luncheon and Dinner
From Noon to 1 a.m.
French Cuisine
Dancing and Diversions
Phone 21220 for Reservations.
A. Brandstatter Mike Lyman

Los Angeles Hotels and Apartments

KIDNAPS SWEETHEART; POLICE SEARCH HILLS.

CHILD'S BROTHERS COVERED WITH REVOLVER AS HE STEALS GIRL 14.

[BY A. P. NIGHT WIRE.]

PITTSBURG, Aug. 8.—County police today were scouring the Mt. Diablo hills in search of Spiros Petipis, 21, and 14-year-old Marie Schofield. Petipis seized the girl from the custody of her two brothers, who were taking her to San Francisco, by menacing them with a pistol, and fled into the hills, according to the officers.

According to the father of the girl, who late today swore out a warrant for the arrest of Petipis on a charge of kidnaping, the man had been keeping company with his daughter for a year, despite his objections. Yesterday the family decided to send the girl to relatives in San Francisco.

As her brothers were escorting her to the railroad station Petipis drove up in an automobile. He is said to have covered the two men with an automatic pistol. Holding the girl before him, Petipis backed into the machine and sped away. The machine used by Petipis was stolen from his employer, the police say.

LAST TRIBUTE PAID TO FLYER LOCKLEAR.

FUNERAL LARGEST EVER HELD IN FORT WORTH; PICTURE PEOPLE SEND FLOWERS.

[EXCLUSIVE DISPATCH.]

FORT WORTH (Tex.) Aug. 8.—The funeral of Ormer Locklear was the largest in the history of Fort Worth. The entire population turned out to pay tribute to the master flyer. Throughout the entire route from the church to the cemetery crowds lined the sidewalks. More than 200 automobiles were in line. There was an escort of 200 soldiers. The Chamber of Commerce and the American Legion were in charge of the ceremonies. The services were held in th city's largest church and hundreds were turned away.

Aviators from Barron Field, friends of Locklear, flew over the city and dropped flowers on the procession. There were more than 10,000 people at the cemetery.

The funeral services were held in the same church where Locklear was married, the same minister officiating. The floral offerings most elaborate were those sent by the Los Angeles moving picture colony headed by Arbuckle, Chaplin, Viola Dana, Louise Lovely, the Fox Film Company, Tom Mix and others, their offering being a floral airplane, six feet by ten feet, carried at the head of the procession mounted on an automobile. A special concession by the city permitted the Locklear funeral to be held on Sunday, the first in two years. The Chamber of Commerce and other civic organizations adopted resolutions in honor of the dead flyer. The city will erect a suitable monument.

KERN COUNTY COTTON GROWERS ORGANIZED.

FIRST ASSOCIATION OF ITS KIND IN CENTRAL CALIFORNIA FORMED.

[BY A. P. NIGHT WIRE.]

BAKERSFIELD, Aug. 8.—The Kern County Cotton Growers' Association, the first in Central California, was launched yesterday at a meeting of cotton growers representing ten cotton districts of Kern county.

vandh M..

Picking prices to be paid by growers were fixed at 2½ cents a pound for short staple cotton, and 4½ cents for long staple. It was the belief of the growers that help will be plentiful.

Farm Advisor Myron A. Rice was instructed to communicate with the San Joaquin Valley Fruit Growers' Association in Fresno to ascertain if cotton pickers can be obtained through that agency after the harvest of the fruit and grapes.

Ten thousand acres of cotton are planted in Kern county this year, the second growing season. About 15,000 acres are planted in other San Joaquin Valley counties.

An association of valley cotton growers will be sought as a result of the favorable start here yesterday. Another county meeting is called for next Saturday afternoon.

CABLE LAYING BAN PLACED BY BRITISH.

[BY A. P. NIGHT WIRE.]

MIAMI (Fla.) Aug. 8.—Permission for the British cable ship Colonia to begin laying outside the three-mile limit the proposed Western Union cable from Miami to the Barbadoes, was refused yesterday by the British Embassy at Washington.

China's Demand is Refused.

[BY CABLE AND ASSOCIATED PRESS.]

HONOLULU (T. H.) Aug. 8.—T. Obata, Japanese Minister at Peking, has refused to comply with the demand of the Chinese government that he surrender Chinese political refugees who found asylum in the Japanese Legation, according to Tokio cable dispatches to the Nippu Jiji, Japanese-language newspaper here.

AUCTION SALES

The Times is the official and exclusive Newspaper Medium for the Los Angeles Auctioneers' Association

AUCTION LUXURIOUS

A Sale of Hart & Ball "Distinctividuality"

Today, Monday, Aug. 9th

At Our Modern and Commodious Salesrooms, 1026 SOUTH FIGUEROA STREET

MORNING SALE Begins Promptly At 9:30 a.m.

EVENING SALE Begins Promptly At 7:30 p.m.

$50,000 SALE $50,000

Of High-grade Furniture, Musical Instruments, Oriental Rugs, Antiques, Teakwood Furniture, Imported Chinaware and Bric-a-Brac, Portieres, Curtains and Drapes, Linens and Beddings, Etc., Etc.

This is a wonderful sale of high-grade furniture and housefurnishings, and because of its magnitude we will start promptly at 9:30 A.M., and continue through the evening. THE EVENING SALE WILL BEGIN PROMPTLY AT 7:30 P.M. Be sure and be on hand early and make your arrangements so you can stay through the entire day. Luncheon will be served to our patrons and guests at noon.

MORNING SALE 9:30 A.M. EVENING SALE 7:30 P.M.

Los Angeles' Progressive Auctioneers 61534 HART AND BALL Los Angeles' Progressive Auctioneers 61534

UNCLE SAM PAYS WELL FOR LOANS.

High Interest Rates Offered by Government on Short-Term Certificates.

[EXCLUSIVE DISPATCH.]

WASHINGTON, Aug. 8.—Significant of the high rate of interest now prevailing and the contracted credit situation is the almost unheard-of rate the United States government is paying for short-time loans. In a formal statement issued to the press, Secretary Houston of the Treasury announces that the United States will pay 6 per cent for $150,000,000 for one year. Certificates of indebtedness of the United States Treasury will be offered as security, interest of 6 per cent to be paid semiannually.

Heretofore these certificates brought much less return to the investor, but as the banks and other investors began to feel the pinch of tightening conditions these rates have increased until the rate of 6 per cent has been rarely paid by the United States on its loans. Statistics are unavailable on Sunday, but experts familiar with the fiscal operations of the government cannot recall of the government having paid such a rate in recent years.

It is curious to relate that when the Treasury is having to pay 6 per cent to float its securities the Interstate Commerce Commission is urging railroads to secure funds at lower rates of interest than those quoted in the financial markets. The railroad executives have shown to the committee the utter folly of expecting to secure loans at low rates under prevailing conditions.

Congressman is Interviewed by Richest Reporter.

[BY A. P. NIGHT WIRE.]

TACOMA, Aug. 8.—Congressman Albert Johnson of the Tacoma district, was interviewed for an hour at his hotel here last night by Cornelius Vanderbilt, Jr., multi-millionaire newspaper reporter for the New York Times.

At the same time, the Congressman, who is publisher of the Hoquiam (Washington) Washingtonian, undertook to interview Vanderbilt. He admitted afterward that Vanderbilt had the best of it.

"Since I quit active participation in the newspaper game, for Congress, I have found that men in public office talk too much," was his explanation. Nevertheless, the Congressman's interview with Vanderbilt, will appear in the Washingtonian, he added.

"Jack the Clipper" Busy Again.

[EXCLUSIVE DISPATCH.]

KANSAS CITY, Aug. 8.—A "Jack the Clipper" is again operating in Kansas City. The theft of fourteen inches of golden hair from the head of Miss Adelaid Ruff, 15-year-old daughter of Mr. and Mrs. Adolph Ruff, by him was reported to the police Friday. The hair was clipped from the head of Miss Ruff while she and her parents moved through the crowd at Electric Park Thursday night.

Auction—Trade Sale

Entire Furniture, Rugs, Carpets and Furnishings of 30 Rooms FORMERLY OCCUPIED BY THE UNION LEAGUE CLUB

TUESDAY, AUG. 10, 10 A.M.

At Union League Bldg.,

SIXTH FLOOR, SECOND AND HILL STS.

Consisting of finest lot of Brass Vernis Martin Beds, finest lot of Box Spring Mattresses, Pillows and Cotton Mattresses, beautiful line of Mahogany Dressers and Chiffoniers, excellent lot of Rugs and Carpets, Chairs, Rockers, Library Tables, fine lot of Bedding and Linens, Blankets, Comforts, Bedspreads, Sheets, Pillows, Pillowcases, Trunks and many other items too numerous to mention.

J. J. SUGARMAN, Auctioneer

Offices and Warehouse, 220-224 S. Los Angeles Street, Los Angeles, Cal. Phone 61

AUCTION TODAY

MONDAY, 9:30—Furniture 7 Rooms, 626 E. 54th St.

Take San Pedro Street Car.

Pullman davenport; library and center tables; 5 rockers; electric lamp; brill mt rugs; lot small rugs; curtains; pictures; dressers; chiffoniers; dining table and ch carpet sweeper; high-oven gas range; dishes; kitchenware; laundry outfit; refrigerator garden tools; hose; kitchen cabinet; fruit jars; lot other goods, everything must go at once. Owner leaving.

AUCTION TODAY

MONDAY, 3 P.M.—8-Room Mod. House and Lot; Also Furniture by the Piece—2051 LA SALLE AVE.

Take W. Washington (La Salle Ave.) Car.

Property is in splendid location, has all conveniences, up-to-date built-in features, tiled baths, hardwood floors, garage, etc. Also some furniture, consisting of 1 fine leather and cotton and hair mattresses, springs, large library table, 6 oak dining chairs, leather chair, 2 reed rockers, 3 dressers, upholstered chairs, two 9x12 rugs, stripe couch, bamboo sewing basket, lot good curtains, refrigerator, kitchen cabinet, lot other goods. Remember, sale is 3 p.m. Owner leaving.

STROUSE & HULL, Auctioneers. 61705.

HART and BALL Los Angeles' Progressive AUCTIONEERS Real Estate, Livestock, Merchandise, Furniture and Household Goods. We buy for SPOT CASH, or sell on COMMISSION. 1026 SO. FIGUEROA ST. Phone 61534.

W. DWIGHT HAMMON

General Auctioneer, 1213-15 South Main Near 11th. Oldest and largest auction house in the Southwest. Expert in every branch of auction work. Wants to buy and attend the sale of, entire contents or any part, on consignments. For all information call up 61544. Member L. A. Auctioneers' Ass'n.

AUCTION

RHOADES & RHOADES

Expert Live Stock Auctioneers

Reg. A. Rhoades and Harold S. Rhoades

Sales conducted in all parts of California and adjoining States.

Office: 1281-2-3 S. Main St. Los Angeles

Phones: Pico 776-5975

ROOSEVELT PREPARES FOR NOTIFICATION.

CEREMONY WILL TAKE PLACE TODAY AT HYDE PARK HOME OF CANDIDATE.

[BY A. P. NIGHT WIRE.]

HYDE PARK (N. Y.) Aug. 8. Franklin D. Roosevelt arrived tonight from Dayton, O., after attending the notification ceremonies of Gov. Cox, to prepare for his own notification tomorrow. The exercises will take place at Springwood, the Roosevelt estate, at 3 p.m. Hyde Park and Poughkeepsie are in holiday dress.

Secretary Daniels, Gov. Smith, Chairman George White of the Democratic National Committee, W. G. McAdoo and William C. Redfield are among prominent Democrats to attend.

The committee on arrangements has planned to accommodate 10,000 people.

Roosevelt plans to go to New York Tuesday and confer with party leaders before starting his western tour. He plans to return to New York in September.

Tentative plans have been made for a second western trip, including addresses in Kansas, Colorado, New Mexico, Arizona and Southern California.

LONG BEACH ELKS NOSE OUT POMONA.

[EXCLUSIVE DISPATCH.]

POMONA, Aug. 8.—In a thrilling ten-inning game on the local high school grounds this afternoon the Long Beach Elks' aggregation of pill tossers defeated the Pomona Elks' nine, score 8 to 7. In a strong comeback, the local team evened the score in the ninth but was nosed out in the tenth. Today's game practically eliminates the Pomona club from the running in the Southern California Elks' championship series, Long Beach, having already been eliminated. The batteries were: Pomona, Becker and Youngblood; Long Beach, Bovey and Spurgeon.

AUCTION

S. W. KOHN

The Reliable Auctioneer

Pays Highest Cash Price for all kind of Stores, Stocks and Fixtures. Auction Sales conducted everywhere.

PHONE VERMONT 6838

ARTHUR J. KELLY

Expert Appraiser and Auctioneer

High-class art and Oriental rugs and interior furnishings a specialty. Phone Broadway 1611.

838 S. HILL STREET.

Member Auctioneers' Association.

AUCTION

HIGH-GRADE AND UP-TO-DATE

Furniture

S. W. KOHN, The Reliable Auctioneer, Sells Tuesday, August 10, 10 a.m. The entire contents of a 10-room house at 600 WEST 21ST, Los Angeles.

Mathie's RED RIBBON LAGER

DE-ALCOHOLIZED

AN APPETIZING AND REFRESHING DRINK

The MATHIE BREWING CO. 1834-58 NORTH MAIN ST. LOS ANGELES, CALIF. LINCOLN 2600

ES The Times is the official and exclusive Newspaper Medium for the Los Angeles Auctioneers' Association.

UXURIOUS
"Distinctividuality"
ay, Aug. 9th
, 1026 SOUTH FIGUEROA STREET
EVENING SALE Begins Promptly At 7:30 p.m.
E $50,000
, Oriental Rugs, Antiques, Teakwood
, Portieres, Curtains and Drapes, Lin-
and housefurnishings, and because of its and continues through the evening. THE 7:30 P.M. Be sure and be on hand early through the entire day. Luncheon will be
VENING SALE 7:30 P.M.
BALL Los Angeles' Progressive Auctioneers 61534
on ---Trade Sale
gs, Carpets and Furnishings of 30 Rooms
OCCUPIED BY THE UNION LEAGUE CLUB
DAY, AUG. 10, 10 A.M.
Union League Bldg.,
THE FLOOR, SECOND AND HILL STS.
Brass Vernis Martin Beds; finest lot of Box Springs, ... beautiful line of Mahogany Dressers and Chiffoniers, ... Carpets, Chairs, Rockers, Library Tables, fine lot of Bedding, Draperies, Sheets, Pillows, Pillowcases, Towels, and numerous to mention.
J. J. SUGARMAN, Auctioneer
1-154 S. Los Angeles Street, Los Angeles, Cal. Phone 6...
TODAY
30—Furniture 7 Rooms, 626 E. 54th St.
Take San Pedro Street Car.
y and center tables; 5 rockers; electric lamp; 9x12 and other ...ains; pictures; dressers; chiffoniers; dining table and chairs; gas range; dishes; kitchenware; laundry outfit; refrigerator; ...n cabinet; fruit jars; lot other goods, everything clean and ...
TODAY
—8-Room Mod. House and Lot; Also Furni...
he Piece—2051 LA SALLE AVE.
W. Washington (La Salle Ave.) Car.
...ation, has all conveniences, up-to-date built-in features, fur...nge, etc. Also some furniture, consisting of 3 iron beds, ... springs, large library table, 4 oak dining chairs, dressers, upholstered chairs, two 9x12 rugs, stripe carpet, ... good curtains, refrigerator, kitchen cabinet, lot other goods. Owner leaving.
OUER & BULL, Auctioneers. 62705.
EPARES FOR FICATION.
TAKE PLACE PARK HOME ATE.
WIRE!
Y.) Aug. 8. t arrived to- after attend- ceremonies of r his own no- The exercises ringwood, the m. Hyde Park e in holiday
Gov. Smith, e of the Dem- mittee, W. G. Redfield are operats to at- arrangements modate 16,000
go to New fer with par- ing his west- return to New
e been made rip, including Colorado, New Southern Cali-
KS POMONA.
AWK!
In a thrilling he local high ternoon the gation of pill Pomona Elks' strong come- evened the t was nosed 's game prac- Pomona club the Southern pionship ser- ving already atteries were: Youngblood; Spurgeon.
HART and BALL
Los Angeles' Progressive AUCTIONEERS
Real Estate, Livestock, Merchandise, Furniture and Household Goods.
We buy for SPOT CASH, or sell on COMMISSION.
1020 SO. FIGUEROA ST.
Phone 61834.
W. DWIGHT HAMMOND
General Auctioneer. 1053-55 South Main St. Near 11th. Oldest and largest auction house in the Southwest. Expert in every branch of auction work. Watch my ads and attend the big sales. Cash advances on consignments. For all information call up 61546. Member L. A. Auctioneers' Ass'n.
AUCTION
RHOADES & RHOADES
Expert Live Stock Auctioneers
Ben A. Rhoades and Harold B. Rhoades conducted in all parts of California and adjoining States.
Office:
1201-2-3 S. Main St. Los Angeles
Phones: Pico 274-62078
AUCTION
HIGH-GRADE AND UP-TO-DATE
Furniture
S. W. KOHN, The Reliable Auctioneer, Sells Tuesday, August 10, 10 a.m. The entire contents of a 10-room residence at 400 WEST 21ST, Los Angeles.
AUCTION
S. W. KOHN
The Reliable Auctioneer
Pays Highest Cash Price for All kind of Stores, Stocks and Fixtures. Auction Sales conducted everywhere.
PHONE VERMONT 5826
ARTHUR J. KELLY
Expert Appraiser and Auctioneer
High-class art and Oriental rugs. Interior furnishings a specialty. Phone Broadway 1611.
828 S. HILL STREET.
Member Auctioneers' Association.
ie's RIBBON AGER DE-ALCOHOLIZED AN ZING AND REFRESHING DRINK
The MATHIE BREWING CO. 1834-58 NORTH MAIN ST. LOS ANGELES, CALIF. LINCOLN 2600

Drink "PURITAS" with your meals
MEDICAL SCIENCE now authoritatively decrees drinking pure water with meals aids digestion."
Drink Puritas Water — Just water—nothing else.
Telephones Main 8191
Exchanges, Fair Oaks 947.
Puritas Water and Beverage Co.
ELECTRIC LIGHTING SUPPLY COMPANY
VACUUM CLEANERS
WASHING AND MACHINES

PRESIDENT TO APPROVE COX.

Stand of Nominee Pleasing to Chief Executive.

Applause from Washington is Expected Soon.

League of Nations Now the Greatest Issue.

BY ARTHUR SEARS HENNING.

[EXCLUSIVE DISPATCH.]

WASHINGTON, Aug. 8.—Any doubt that the Democratic nominee for the Presidency had acceptably complied with President Wilson's desire that adoption of the League of Nations covenant, without impairing reservations, be made the paramount issue of the campaign, was dispelled today.

Although the President, who has had a copy of Gov. Cox's acceptance speech in his possession nearly a week, preserved silence today, there was a chorus of approval of the utterance from administration officials, led by Secretary of State Colby, who was chosen for his office because his mind would go along with Mr. Wilson's.

It is assumed, therefore, that Mr. Colby would not have praised the Governor so fulsomely had he not known he was echoing the views of the President.

It is also the understanding here that it was after reading the advance copy of the Cox speech that Mr. Wilson deputed his secretary, Mr. Tumulty, to attend the ceremony as the personal representative of the Executive, and that Mr. Wilson sent a message of congratulation to the nominee by Mr. Tumulty.

APPROVAL EXPECTED.

The President is expected to manifest his approval of the nominee's stand publicly, either in a statement to the press or in a letter to the Ohio Governor.

Mr. Colby and other close associates of the President are gratified to find that the nominee takes a position on the covenant which, in their opinion, coincides exactly with that of Mr. Wilson, and that Gov. Cox has proceeded to launch himself into the campaign with enthusiasm as the champion of the Wilson viewpoint.

They had been startled momentarily by the assertions of Democratic National Chairman White that the covenant was not the paramount issue that it was hardly ever mentioned in Ohio and that Gov. Cox agreed with the President on the League only as to the spirit of the covenant.

The administration view is that Gov. Cox has performed admirably in inaugurating "the great and solemn referendum" on the question of American adhesion to the covenant. He is in favor of the United States joining the League. He is unalterably opposed to the Lodge reservations, under which the United States would be absolved from numerous obligations of League membership.

He is in favor only of such reservations as interpret more fully the obligations of League membership assumed by the United States, in accord with the President's declaration of a willingness to accept interpretative reservations.

Gov. Cox is for ratification of the peace treaty without change of the terms of the covenant, and pledges himself to endeavor, if elected, to procure this accomplishment, although in the event of a Democratic landslide two-thirds of the next Senate cannot possibly be mustered for the covenant without the vital changes he opposes.

BIG CAMPAIGN ISSUE.

The position of Gov. Cox makes it inevitable that a great deal will be heard during the campaign of Article X of the covenant.

Under this article the United States would assume the obligation to preserve the integrity of Europe and members of the League from external aggression.

Gov. Cox favors an interpretative reservation that American membership shall not contravene the American execution, which means the United States shall not act under Article X without a declaration of war or other authorization by Congress. We would not, however, remove the moral obligation of Congress to declare war if the League Council should call for such action. It is this moral obligation, which the President pronounced "more binding than a legal obligation," that one of the Lodge reservations would remove.

Of course, the moral obligation resting on Congress to declare war and send troops would be created only by a unanimous vote of the League Council, including that of the American member, but it is not doubted that the American member, particularly if appointed by the President, might vote for a war in which the nation did not desire to engage. In refusing then to declare war the nation would violate the moral obligation assumed in joining the League without effective reservation on this point.

ASPIRIN

Name "Bayer" on Genuine

"Bayer Tablets of Aspirin" is genuine Aspirin proved safe by millions and prescribed by physicians for over twenty years. Accept only an unbroken "Bayer package" which contains proper directions to relieve Headache, Toothache, Earache, Neuralgia, Rheumatism, Colds and Pain. Handy tin boxes of 12 tablets cost few cents. Druggists also sell larger "Bayer packages." Aspirin is trade mark Bayer Manufacture Monoaceticacidester of Salicylicacid.—[Advertisement.

POLES LACK LEADERSHIP.

Individual Soldier Has Performed Mighty Task.

Terrible Fighting Conditions Held in Army.

French Believe Damage Yet Can be Repaired.

BY PAUL WILLIAMS.

[BY CABLE—EXCLUSIVE DISPATCH.]

PARIS, Aug. 8.—Poland's terrible reverse, which has permitted the crimson deluge to come to the gates of Warsaw, the Polish capital, was due to the absence of ability properly to organize, to maintain or to direct the mobilized man power of the nation at war with soviet Russia.

Responsibility for the crushing defeat cannot be charged to the Pole. Generally he has done his duty well; has in fact often accepted more than soldiers of some other has done. There is not the slightest doubt that the Polish soldier has, as an individual, done all that could have been expected of him to do. To have done more would have been impossible.

The common soldier spiritedly and tirelessly for a time accomplished the tasks assigned to him, but eventually he broke down under the superhuman strain. Facilities for handling and caring for the sick and wounded were totally inadequate.

FAILURE EVERYWHERE.

Liaison failed. Polish units frequently did not know whether soldiers on their right or left were Poles or enemies. Often they were fired upon from houses in the towns through which they passed.

It was heart-breaking soldiering which continued through June. The physical strain was terrific. Relief and reinforcements were not forthcoming. Three-fourths of the troops were in the rear and men were needed desperately in the front lines.

Men became worried and apathetic, and an increase appeared of self-inflicted wounds, which are the shame of every army. Desertions grew. Every city in the rear was combed daily by the military police, but men who failed did not appear in the street. Resistance steadily became less, and the line grew gradually more and more mobile. Red cavalry, striking in and out, leaving military chaos behind.

Not many of the troops in Western Poland, according to the French, were sent up as reinforcement in July. The retreat continued, conditions growing worse instead of better.

Today Warsaw is shuddering with apprehension. The word has spread that the Reds already have selected Saski Park as headquarters from which the Cheka will conduct its terror.

Yet the situation in Poland is not regarded as hopeless by French military experts on the ground, and they are competent judges. The French have not lost their confidence in the Polish soldier. They believe, properly fed, equipped and supported and efficiently led, these same Polish soldiers could today whip the Bolsheviki so thoroughly that it would be a long, long time before the Red menace would venture again off Russian soil in search of conquest.

If the French, through an agreement with the Allies, make the attempt, they will insist that they have complete command of the Polish forces so that they may stiffen and reorganize them with a few divisions of seasoned French troops—five divisions was the number mentioned. Some of the French leaders believe that the Poles can furnish all the troops that will be needed.

The plan also contemplates furnishing Baron Wrangel, whose successes in South Russia, are daily attaining wider attention, with everything needed for the maintenance of his sturdy army.

Dandelion Wine Kicking Stuff.

[EXCLUSIVE DISPATCH.]

PHILADELPHIA, Aug. 8.—Two men and a woman were stabbed at what the police say was a dandelion wine party. The party was given by Mr. and Mrs. John Martin, Newcomb street, Nicetown. Both host and hostess were victims. The third person stabbed is Wassel Aretik, Donlon street. The two men were treated at St. Luke's Hospital. They will recover. Mike Dezrowski, a boarder with the Martins, was arrested.

Rumanians are not Mobilized.

[BY CABLE AND ASSOCIATED PRESS.]

VIENNA, Aug. 6 (Delayed.)—The Rumanian mission in Vienna has officially denied the report that Rumania has served an ultimatum upon soviet Russia, giving the latter three days to withdraw from Rumanian territory and threatening general mobilization if this demand was not complied with. The mission asserts there is not a single Russian soldier on Rumanian soil.

A Piano That Would Grace the Finest Home

—and that the most modest home may well afford

Such an instrument is the

BEHR BROS. BABY GRAND AT $975.00

Thoroughly well made, of carefully selected materials, rich, mellow and clear in tone, handsome and dignified in appearance, and good for a lifetime of satisfactory service.

You are invited to make a thorough trial of it at our store, and verify all we claim for it.

Convenient terms of payment may be arranged if desired.

FITZGERALD MUSIC CO.
HILL STREET AT 727-729

MILK AND CREAM
SATISFACTION GUARANTEED
We deliver to all sections of the city and Hollywood. We have our own dairy farm at Hobart Station. Your patronage will be appreciated. Phone us for service.
Burr Creamery Corp., 798 Towne Avenue
LOS ANGELES
Phones: Main 888, Home 10789

PALL MALL
FAMOUS CIGARETTES

Rounds

Captain X at the Front

The Poilu fought on his "vin-ordinaire."

The Tommy on his tea.

But the Doughboy had to have his cigarette.

What he wanted was smoke, and plenty of it, and that's what the round, loosely rolled, canteen cigarettes gave him. Their round shape meant a free and easy draught.

Captain X had taken with him a liberal supply of his favorite PALL MALL, plain ends, but found he could not replenish his supply at the front, so he began smoking the popular, round cigarettes. Their shape gave him an idea.

Back in America once more, the Captain came and gave us his idea,—a big idea. He suggested that we make PALL MALL cigarettes round in shape, loosely rolled,—a cigarette that does not have to be tapped, squeezed or loosened, a cigarette with a free and easy draught.

A cigarette made from the famous PALL MALL blend of forty-two Turkish tobaccos, chosen for richness and delicacy of flavor.

In the new foil package, with a patented opening tab.

20 Pall Mall Rounds
plain ends
50 cents

"THEY ARE GOOD TASTE"

PLAIN OR CORK IN BOXES OF 10, 50 OR 100 AS USUAL

"A cigarette that does not have to be squeezed, tapped or loosened—a cigarette with a free and easy draught."

"Makes old Father Time stand back By sealing every pore and crack"

A PROTECTIVE COAT *of* FULLER'S PAINT makes old "Father Time" stand back. Buildings of wood, concrete or metal cannot withstand "Time's" ravages unless they are protected with a weathertight coat of Paint.

Save the Surface and You Save All

Destructive forces are always ready to attack unpainted buildings. Any surface that is painted with W. P. Fuller & Co.'s Paint is protected from the elements. The life, the value and the appearance of your buildings depend upon the preservative and beautifying properties of Paint.

W. P. Fuller & Co. make serviceable and satisfactory Paints for every purpose.

70 Years
W. P. FULLER & CO.
San Francisco, Sacramento, Oakland, Stockton, Los Angeles, San Diego, Pasadena, Long Beach, Santa Monica, Cal.
Portland, Ore. : Seattle, Tacoma, Spokane, Wash.
MANUFACTURERS
PAINTS, ENAMELS, STAINS, VARNISHES
PIONEER WHITE LEAD

For Sale by Distributors of W. P. Fuller & Co.'s Products

Schools and Colleges

NOTICE TO PARENTS

San Diego Army and Navy Academy

The Academy has enjoyed for years the highest recognition from the Colleges and from the War Department: it is the University of California's "Division A," the highest academic rating; the War Department rates it as Class "M" a real military school; its graduates, on appointment, are exempted from the regular military examination at West Point.

The deep heart interest in a boy, the spirit of good fellowship, the great amount of individual care and attention given the student, the Academy's genuinely democratic atmosphere and absolute freedom from snobbishness—these are some of the features that are so strongly appealing to red-blooded young Americans and to discriminating parents.

For full information and beautiful illustrated year book, address Capt. Thos. A. Davis, Pacific Beach, California.

YALE SCHOOL — SEMI-MILITARY BOARDING and DAY SCHOOL
205-209 N. UNION AVE. Telephone Wilshire 2426.
Grammar and High School grades. Fine gymnasium. Athletic Director.

HARVARD SCHOOL (Military)
LEADING COAST SCHOOL FOR BOYS.
31st Year. Fall Session begins September 21st.

SUMMER SCHOOL LONG BEACH MILITARY ACADEMY, 2710 E. OCEAN AVE., LONG BEACH. Most delightful spot on the Coast. Lessons in the morning only. Swimming, private entrance to the sea. Croquet, Baseball, Military Drill and exercises. Full particulars on application to PROFESSOR BLACKWELL. Phone Home 2526.

PASADENA MILITARY ACADEMY
On W. Ave. 64 near Pasadena, 8 miles from Los Angeles. A first-class school for boys, from 5th to 12th grades, including college preparatory. Boarding and Day pupils. Inquire of Col. C. M. Wood, Supt., R.F.D. No. 2, Box 12, Pasadena. Telephone (L. A.) 29491, or (Pasadena) Fair Oaks 208.

PAGE MILITARY ACADEMY
A Big School for Little Boys. The largest school of its class in America. Pupils admitted at any time. In session the year around. Summer school opens June 14th. Send for Catalog. R.F.D. No. 1, Box 399. Phone 74216. ROBERT A. GIBBS, Headmaster.

URBAN MILITARY ACADEMY
Exclusively for Young Boys
Summer Camp at Catalina. Summer School at 880 South Alvarado. Office Hours, 9 to 12. Phone 23641.

LOS ANGELES MILITARY ACADEMY
Delightfully situated on Huntington Drive, near Pasadena. Highest standard in SCHOLARSHIP, MILITARY TRAINING AND GENERAL CULTURE. 26th year. The school that appeals to thoughtful and discriminating parents. Boys admitted at any time. Phone 31411. WALTER J. BAILEY, A.M., Principal.

CLAREMONT SCHOOL FOR BOYS
Non-military. A school for the whole boy—mind, body and character. Seventh grade to college entrance. For catalog address
W. E. GARRISON, Ph.D., Headmaster, Box 500, Claremont, Cal.

CALIFORNIA MILITARY ACADEMY
For young boys. Limited to 50 boarders and a small number of day pupils. Summer session, June 16 to Sept. 15. 4001 West 16th. Phone 74072.
U. WM. BRICK, M.A., Principal.

School for Future Secretaries and Executives

A limited number of young ladies may earn the tuition fee by assisting with light office work. Day and Evening Classes. 19th year under present management.
MACKAY BUSINESS COLLEGE Ninth and Main. Opposite Marsh-Strong Bldg.

ORTON SCHOOL, 130-170 S. Euclid Ave., Pasadena
Boarding and Day. Academic and Collegiate courses. Art, Music, Expression, Outdoor Sports. Tel. Fair Oaks 666. ANNA B. ORTON, Principal.

TELEGRAPHY Telegraph School Founded by the C. P. Railroad Company, 1907. Day and Evening Classes. Young ladies may earn tuition by assisting with light office work.
MACKAY BUSINESS COLLEGE,
Ninth and Main. Phone 62192.

FLYING COURSE OPEN
Y. M. C. A. offers Attractive Opportunity in Commercial Aviation in Co-Operation with Chaplin Aircraft Corp. 10 Modern Courses, Including Wireless, Auto, Accountancy, Commercial, Engineering. Call Registrar, Y. M. C. A. Schools, 715 S. Hope St.

Sawyer School of Secretaries
INTENSIVE TRAINING — 12-WEEK COURSE — SECRETARIAL COURSES
Fourth Floor Baker-Detwiler Building, 612 West Sixth. Phone 60101.

Cumnock School 200 S. Vermont Ave.
Exceptional Instruction Offered in Vocal Interpretation of Literature, Story-Telling, Public Speaking, Voice and Diction, Short Stories, Art and Literary Appreciation, Aesthetic Dancing and Dramatic Art. Special Classes in Elementary Subjects. Helen A. Brooks, Director. Wilshire 79.

WILLIS WOODBURY BUSINESS COLLEGE
Foremost Since 1894.
Individual Instruction.
Fifth Floor Hamburger Building, Los Angeles. Branches at Riverside and Santa Monica.

American Chiropractic Drugless College
Delightfully situated. Well equipped with X-Ray and other modern devices necessary for a thorough chiropractic education. All forms of Chiropractic and Drugless Technic. Diagnosis by medical, physical, microscopy and cupping. Day and evening classes.
Catalogue Free. 1924 So. Figueroa St. Phone 22364.

California-Brownsberger Commercial College
In the Schools and College Building, 624 South Hope St., Los Angeles
The High Grade Training School of the West.
STUDENTS ENROLLING DAILY.
Send for Victory Year Book of Information.

Commercial Experts' Training Institute
"The School of INTENSIVE Training."
COMPLETE BUSINESS, SECRETARIAL AND CIVIL SERVICE COURSES.
GROSSE BUILDING, Sixth and Spring Streets. Phone 221

EGAN SCHOOL Little Theater Bldg., 1334 So. Figueroa St. Home Phone 60571
Not only a school for drama, but a school for general culture. MUSIC, DANCING, DRAMA in all their branches. Patronized by Oliver Morosco, John Cort and many others. Little Theater for Rent for Recitals and Amateur Theatricals.

HOLLYWOOD School for Girls
Courses Offered in MUSIC, ART, ORAL EXPRESSION, HIGH SCHOOL and GRADE SUBJECTS. BOARDING AND DAY PUPILS received.
Hollywood, Los Angeles, Cal. Phone 87504

GIRLS' COLLEGIATE SCHOOL Twenty-ninth Year Opens September 20th.
Fully accredited, offering courses as follows: Sub-Freshman, College Preparatory, General, Special and Post-Graduate. Exceptional Advantages in Secretarial Department and Playgrounds Work, etc. Illustrated catalogue. MISS PARSONS and MISS DENNEN, Principals.

THE WESTLAKE SCHOOL FOR GIRLS
Westmoreland Hills, 323 S. Westmoreland Ave., Los Angeles, California. Residence and Day School. Location of great beauty and charm. New Buildings. Excellent Faculty. All Departments. Tennis Courts and Swimming Pool. Catalogue sent upon request.

Don't You Want to Make Money?
Then buy Ocean Beach sand lots now for investment, speculation or family home, at

Peck's Manhattan Beach
Fourteen miles from Los Angeles. Wide sandy beach, electric car line, $75,000 fishing pier, $20,000 bath-house and pavilion. Need 600 more houses. Lots sold at bargain prices. Just on market, within 900 feet of ocean surf, close to Coast Boulevard and Standard Oil $30,000,000 plant. $250 and $300. Terms $50 cash, $10 monthly. Nearer ocean surf, $400 and $450. Buy a good lot cheap.
FREE EXCURSION—Tuesday, Wednesday, Thursday and Saturday. Free Busses leave 424 West 6th St., 10:30 a.m. ALL COME. FREE LUNCH.
Geo. H. Peck & Co.
Main 7342. 424 West 6th St.

CLAIMS TEXAS IS REGENERATE.

Democrats Losing Ground There, Says Ferguson.

Cox's Pilgrimage to Wilson Mecca Seals Fate.

From Crowned Head to Figurehead is Transition.

[SPECIAL CORRESPONDENCE.]

TEMPLE (Tex.) Aug. 1.—Former Gov. James E. Ferguson of Temple, who was impeached from office three years ago, takes much satisfaction in the big falling off in the Democratic vote cast at the recent primary election in Texas.

Mr. Ferguson is head of the new American party and is a candidate for President on that ticket.

T. H. MacGregor of Austin is the American party's candidate for Governor. The result of the primary election vote, as analyzed by Mr. Ferguson, would apparently indicate that there is a chance of Mr. MacGregor's election. Mr. Ferguson gives the Democrats of this State some hard licks. He says:

"Here is the milk in the cocoanut of the Texas situation:

"If the Democratic party cannot muster one-half the votes of the State in the main primary, then how can anybody clai mthat Texas is any longer safely Democratic?

"The American party will not have to change anybody or proselyte anybody, but will only have to provide a ticket for the voters who are not Democratic to vote for in order to win in November.

"This condition has been coming on for the last six years. In 1914 there were approximately 725,000 qualified voters in Texas and 300,000 remained away from the Democratic primary—much less than one-half. This year, with over a million voters, more than 600,000 remained away from the Democratic primaries—much more than one-half.

A TRUMPET CALL.

"The reason for this is that this year this vast army of people, who have made up their minds to quit this infernal regime of corruption and extravagance of the Democratic party in Texas, have a place to go and register their eternal condemnation against this crowd at the ballot box, and, bless God! they are coming, 600,000 strong.

"Yea, Father Abraham we have heard thy trumpet call to righteousness and we will rally to the colors and raise the flag of the American party for our country's good.

"Can the American party win in Texas? Yes, by the Eternal! Yes, and let me prove it:

"First, as shown by the recent primaries, the Democratic party is now a minority party in Texas. They just have not the votes any more.

"Second, no matter what they say publicly, nobody really believes that Cox and Roosevelt have a ghost of a show to win. Since Cox dodged Hobson's question as to how he stood on light wines and beer the pros think he is a pussyfooting anti and the antis think he is a demijohn pro and nobody believes in him. When he says he will enforce the Volstead Act he is no longer in line with the Democratic leaders, who voted down Bryan's plank calling for the enforcement of the Volstead Act. In other words, the Democratic party has lost faith both in its leaders and its principles. The chill of death is upon them and they already know the American people will not stand for them any longer. Can anybody tell what the Democratic candidates for Governor in Texas stand for?

COX'S PILGRIMAGE.

"When Cox went up to Washington and took orders from Mr. Wilson and agreed to carry out everything that Mr. Wilson stood for, then the people knew that the Democratic party was passing from a crowned head to a figurehead and they have made up their minds to do away with both.

"To put the thing in cold figures, the Democrats will lose one-half of their recent primary vote, whether Bailey wins or Neff wins. They cannot support each other and they will not support each other, and everybody knows it. This will cut their vote to 225,000. Then they will lose 75,000 votes who went in to vote for some friend for a local office. This will cut the Democratic vote to about 150,000, and, if the thirty-sixth State is not obtained, they will lose 50,000 women votes besides. But be that as it may, the Democrats will not in any event poll 200,000 votes in the November election.

"With 800,000 votes to draw from the American party will win by at least 50,000, and I really believe it will be 100,000."

WOMAN BADLY HURT IN BLAST ACCIDENT.

[EXCLUSIVE DISPATCH.]

KANSAS CITY, Aug. 8.—As a result of a freak accident in blasting Mrs. Hazel Tachenor, 3014 Garfield avenue, is in St. Joseph Hospital, severely injured.

The accident occurred late Friday at Tenth street and Grand avenue. A dynamite blast set off in the process of constructing the new $3,000,000 Federal Reserve Bank hurled a rock across the street, striking Mrs. Tachenor on the head. Her skull was fractured.

Workmen were blasting from the deep holes where the piers are to be set. Six dynamite shots were set off simultaneously. As a precaution a heavy iron raft was placed over each hole.

Five of the shots, it was explained, went off simultaneously. The theory is that the heavy blast lifted the raft over one hole and in the fraction of time the raft was in the air the other dynamite charge went off and a rock was hurled out.

Street Car Strike in Havana.

[BY CABLE AND ASSOCIATED PRESS.]

HAVANA, Aug. 8.—Havana's street car employees, after a final strike order was passed at 9 o'clock last night began leaving their places as soon as the end of their run was reached and by midnight tonight the walkout was virtually complete. They demand higher wages and better working conditions.

Find Dynamite in Ford Plant.

[BY A. P. NIGHT WIRE.]

DETROIT, Aug. 8.—Authorities are investigating what they believe may have been an attempt to dynamite part of the Ford Motor Company's plant early yesterday. Dynamite, wrapped in a towel, was found by a fireman in the engine room.

Pasadena FURNITURE CO. —TEN FLOORS—in a Location that Enables Us to Sell for Less— **Pasadena FURNITURE CO.**

Midsummer Clearance

The values offered in this clearance afford a striking example of our ability to sell for less because of low overhead and direct factory buying. Careful comparisons will convince you that we can save you money on home furnishings. No matter where you live, we invite you to come here and inspect our display—you will receive courteous attention without being made to feel under obligation to buy.

Included in the Clearance at Special prices are:
—Two entire floors of fine living-room furniture.
—An entire floor of complete matched bedroom suites.
—An entire floor of Period style dining furniture.
—An entire floor of reed and fiber furniture.
—An entire floor of porch and lawn furniture.
—An entire floor of children's furniture, baby carriages, cribs, etc.
—Many fine rugs and several tables, of drapery material.
—The entire Bargain Basement stock of new and used furniture for all rooms.

Gate Leg Tables Special
Finished in mahogany.
36-inch round top $37.50
42-inch round top $38.80
24x36-inch oval top $34.80
35x42-inch oval top $42.75
MAIN FLOOR.

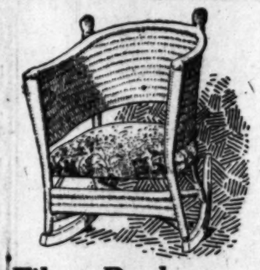

Fiber Rockers or Chairs $17.25
In the style pictured above with comfortable spring seats upholstered in pretty cretonne. Finished in a medium brown enamel that goes well with oak furniture.
SEVENTH FLOOR

Windsor Rockers or Chairs $21.20
Those delightfully cool and artistic-looking wing style rockers or chairs with comfortable cane seats and backs as pictured above. Frames in mahogany. Special reduced price. $21.20. Same with velour seat cushions, $24.80.
SIXTH FLOOR.

The Exchange Department
Select the new pieces you desire from our ten-floor stock, then have our Exchange Manager call and make you an allowance on used pieces you wish to dispose of.

The Bargain Basement
Disposes of used pieces taken in exchange at bargain prices.

Fiber Rockers and Chairs at Half Price
A number of odd pieces have accumulated as a result of the brisk selling in this Clearance. To dispose of them quickly we offer you choice of a big lot in brown or gray enamel fiber, upholstered like the model pictured above at exactly half our regular cash prices.
SEVENTH FLOOR.

This Rocker $21.25
Rockers like cut in brown enamel fiber with spring seat and back pad in pretty cretonne. Special $21.25.

Library and Davenport Tables at Very Special Prices
Getting a table of just the right size, shape and style is of so much importance in furnishing a living-room or library that we have devoted much thought and care in selecting the choice and varied assortment that we now present for your consideration.
You will find almost all the various new Period styles are shown here in either oak, mahogany or walnut and in a wide range of sizes and shapes. You will also find that the prices are agreeably low, no matter how high the quality may be. Why not shop for one now while these special prices prevail?

Deliveries Everywhere
Located in Pasadena
Pasadena FURNITURE CO.
Daily Trips to Los Angeles
83-91 North Raymond Ave.

GUILTY!

ARE your diseased teeth guilty of most of the misery that is tearing down your health, diminishing your power to succeed and making your personal appearance unattractive?
Bad teeth are known to be the direct cause of many human ailments.
Come in today and learn how inexpensively your defective teeth can be corrected.
Your health and appearance will improve!

Set of Teeth, $5.00
Standard Sanitary Set, $10.
Crown and Bridge Work, $4 and up.
Special Price on Cast Aluminum and Gold Plates

Hours 9 to 5 daily—9 to 12 Saturday. Closed Sunday.

DR. CAMPBELL
NO-PAIN DENTIST
437 South Broadway
(Work Completed Same Day if Desired)

NEW Stomachs For OLD
Eat What You Like and Be Happy After All Others Fail Get Chamberlain's
HERBAL MEDICINES
Not Sold in Drug Stores.
Not Patent Medicines.
No high-cost-of-living prices here.
Over 100,000 successfully treated.
Gall Stones, Biliousness, Indigestion, Constipation
We Recommend Herbal Medicines.
J. P. Klein, cured 4 years, 2028 E. 4th St. W. Selbert, 1031 Summit Ave., Hermosa Mr. and Mrs. T. G. Forester, 616 N. Ed. Donwick, 441 W. 32nd Place; cured Serrano St. 4 years.
Mrs. L. E. Wilkins, 906 E. 27th St. Thousands have been cured.
Our treatment of Chronic Diseases is different from all others. Consult free.
Rheumatism And all painful diseases quickly removed.
IT PAYS TO INVESTIGATE BEFORE YOU SQUANDER YOUR MONEY.
DROPSY HAS BEEN CURED TO STAY CURED!
T. M. Phelps, 1147 S. Spence St., Los Angeles, cured 13 years. Mrs. Alice Limbocker, 2603 Darwin Ave., Los Angeles, cured 10 years. Mrs. Sells-Mulkey, Blythe, Cal., cured 10 years. Mrs. Emma Hall, 411 W. Washington St., Los Angeles, cured 4 years. Over one thousand cases successfully treated. 9 to 5; Wednesday and Saturday, 6 p.m. Sanitary Trusses Free Trial, 30 days. Guaranteed. Money back.
F. E. CHAMBERLAIN, New Zealand Herbalist,
Phone 62835. 523 West 8th Street. 21 years in Los Angeles, Cal.

FOR SALE
Boilers, Steam Engines, Gasoline Engines, Hoists, Piping, Belting, Air Compressors and Dryers.
Inquire of the
LONG BEACH JUNK COMPANY
1182-91 W. Ocean Ave.
Long Beach, Cal.
Call Either Phone 1207

KIDNEY
For Bright's Disease, kidney, bladder, gravel, dropsy, backache, rheumatism, send $1 to stamps to W. F. Hollenbeck, Vermont Ave., Los Angeles, Cal. 6 days' treatment. Private Address. Use also, all druggists. Liver

SHIRTS REPAIRED
Along Scientific Lines
Patching!
Nuff Said!
REE-BILD-A-SHIRT CO.
213 Mercantile Place

Schools and Colleges

NOTICE TO PARENTS

San Diego Army and Navy Academy

The Academy has enjoyed for years the highest recognition from the Colleges and from the War Department: it is the University of California's "Division A," the highest academic rating; the War Department rates it as Class "M" a real military school; its graduates, on appointment, are exempted from the regular military examination at West Point.

The deep heart interest in a boy, the spirit of good fellowship, the great amount of individual care and attention given the student, the Academy's genuinely democratic atmosphere and absolute freedom from snobbishness—these are some of the features that are so strongly appealing to red-blooded young Americans and to discriminating parents.

For full information and beautiful illustrated year book, address Capt. Thos. A. Davis, Pacific Beach, California.

YALE SCHOOL — SEMI-MILITARY BOARDING and DAY SCHOOL
205-209 N. UNION AVE. Telephone Wilshire 2456.
Grammar and High School grades. Fine gymnasium. Athletic Director.

HARVARD SCHOOL (Military)
LEADING COAST SCHOOL FOR BOYS.
Fifty-First Year. Fall Session begins September 21st.

SUMMER SCHOOL LONG BEACH MILITARY ACADEMY, 2710 E. OCEAN AVE., LONG BEACH. Most delightful spot on the Coast. Lessons in the morning only. Swimming, private entrance to the sea. Croquet, Baseball, Military Drill and exercises. Full particulars on application to PROFESSOR BLACKWELL. Phone Home 2826.

PASADENA MILITARY ACADEMY
On W. Ave. 64 near Pasadena, 8 miles from Los Angeles. A first-class school for boys, from 5th to 12th grades including college preparatory. Boarding and Day pupils. Inquire of Col. C. M. Wood, Supt., R.F.D. No. 1, Box 17, Pasadena. Telephone (L. A.) 29491, or (Pasadena) Fair Oaks 388.

PAGE MILITARY ACADEMY
A Big School for Little Boys. The largest school of its class in America. Pupils admitted at any time. In session the year around. Summer school opens June 14th. Send for Catalog. R.F.D. No. 1, Box 390. Phone 74214. ROBERT A. GIBBS, Headmaster.

URBAN MILITARY ACADEMY
Exclusively for Young Boys
Summer Camp at Catalina. Summer School at 800 South Alvarado. Office Hours, 9 to 12. Phone 32647.

LOS ANGELES MILITARY ACADEMY
Delightfully situated on Huntington Drive, near Pasadena. Highest standard in SCHOLARSHIP, MILITARY TRAINING AND GENERAL CULTURE. 25th year. The school that appeals to thoughtful and discriminating parents. Boys admitted at any time. Phone 31411. WALTER J. BAILEY, A.M., Principal.

CLAREMONT SCHOOL FOR BOYS
Non-military. A school for the whole boy—mind, body and character. Seventh grade to college entrance. For catalog address
W. E. GARRISON, Ph.D., Headmaster, Box 800, Claremont, Cal.

CALIFORNIA MILITARY ACADEMY
For young boys. Limited to 56 boarders and a small number of day pupils. Summer session, June 10 to Sept. 15. 1001 West 16th. Phone 74073.
U. WM. BRICK, M.A., Principal.

School for Future Secretaries and Executives

A limited number of young ladies may earn the tuition fee by assisting with light office work. Day and Evening Classes. 19th year under present management.
MACKAY BUSINESS COLLEGE Ninth and Main Opposite March-Strong Bldg.

ORTON SCHOOL, 130-170 S. Euclid Ave., Pasadena
Boarding and Day. Academic and Collegiate courses. Art, Music, Expression, Outdoor Sports. Tel. Fair Oaks 606. ANNA B. ORTON, Principal.

TELEGRAPHY Telegraph School Founded by the S. P. Railroad Company, 1907. Day and Evening Classes. Young ladies may earn tuition by assisting with light office work.
MACKAY BUSINESS COLLEGE.
Ninth and Main. Phone 63193.

FLYING COURSE OPEN
Y. M. C. A. offers Attractive Opportunity in Commercial Aviation in Co-Operation with Chaplin Aircraft Corp. 50 Modern Courses. Including Wireless, Auto, Accountancy, Commercial, Engineering. Call Registrar, Y. M. C. A. Schools, 715 S. Hope St.

Sawyer School of Secretaries
INTENSIVE TRAINING — 12-WEEK COURSE — SECRETARIAL COURSES
Fourth Floor Baker-Detweiler Building, 412 West Sixth. Phone 60161.

Cumnock School 200 S. Vermont Ave.
Exceptional Instruction Offered in Vocal Interpretation of Literature, Story-Telling, Public Speaking, Voice and Diction, Short Stories, Art and Literary Appreciation, Aesthetic Dancing and Dramatic Art. Special Classes in Elementary Subjects. Helen A. Brooks, Director. Wilshire 79.

WILLIS WOODBURY BUSINESS COLLEGE
Foremost Since 1884.
Individual Instruction.
Fifth Floor, Hamburger Building, Los Angeles. Branches at Riverside and Santa Monica.

American Chiropractic Drugless College
Delightfully situated. Well equipped with X-Ray and other modern devices necessary for a thorough chiropractic education. All forms of Chiropractic and Drugless Technic. Diagnosis by medical, physical, microscopy and cupping. Day and evening classes.
Catalogue Free. 1924 So. Figueroa St. Phone 22364.

California-Brownsberger Commercial College
In the Schools and College Building, 625 South Hope St., Los Angeles
The High Grade Training School of the West.
STUDENTS ENROLLING DAILY.
Send for Victory Year Book of Information.

Commercial Experts' Training Institute
"The School of INTENSIVE Training."
COMPLETE BUSINESS, SECRETARIAL AND CIVIL SERVICE COURSES.
GROSSE BUILDING, Sixth and Spring Streets. Phone 821

EGAN SCHOOL Little Theater Bldg. 1324 So. Figueroa St. Home Phone 60571
Not only a school for drama, but a school for general culture. MUSIC, DANCING, DRAMA in all their branches. Patronized by Oliver Morosco, John Cort and many others. Little Theater for Rent for Recitals and Amateur Theatricals.

HOLLYWOOD School for Girls
Courses Offered in MUSIC, ART, ORAL EXPRESSION, HIGH SCHOOL and GRADE SUBJECTS. BOARDING AND DAY PUPILS received.
Hollywood, Los Angeles, Cal. Phone 57584

GIRLS' COLLEGIATE SCHOOL Twenty-ninth Year Opens September 20th.
Fully accredited, offering courses as follows: Sub-Freshman, College Preparatory, General, Special and Post-Graduate. Exceptional Advantages in Secretarial Department and Playgrounds Work, etc. Illustrated catalogue. MISS PARSONS and MISS DENNEN, Principals.

THE WESTLAKE SCHOOL FOR GIRLS
Westmoreland Hills, 323 S. Westmoreland Ave., Los Angeles, California. Residence and Day School. Location of great beauty and charm. New Buildings. Excellent Facilities. All Departments. Tennis Courts and Swimming Pool. Catalogue sent upon request.

Don't You Want to Make Money?

Then buy Ocean Beach sand lots now for investment, speculation or family home, at

Peck's Manhattan Beach

Fourteen miles from Los Angeles. Wide sandy beach, electric car line, $75,000 fishing pier, $20,000 bath-house and pavilion. Need 600 more houses. Lots sold at bargain prices. Just on market, within 900 feet of ocean surf, close to Coast Boulevard and Standard Oil $30,000,000 plant. $250 and $300. Terms $50 cash, $10 monthly. Nearer ocean surf, $400 and $450. Buy a good lot cheap.

FREE EXCURSION—Tuesday, Wednesday, Thursday and Saturday. Free Busses leave 424 West 6th St., 10:30 a.m. ALL COME. FREE LUNCH.

Geo. H. Peck & Co.
Main 7342. 424 West 6th St.

CLAIMS TEXAS IS REGENERATE.

Democrats Losing Ground There, Says Ferguson.

Cox's Pilgrimage to Wilson Mecca Seals Fate.

From Crowned Head to Figurehead is Transition.

[SPECIAL CORRESPONDENCE.]

TEMPLE (Tex.) Aug. 1.—Former Gov. James E. Ferguson of Temple, who was impeached from office three years ago, takes much satisfaction in the big falling off in the Democratic vote cast at the recent primary election in Texas.

Mr. Ferguson is head of the new American party and is a candidate for President on that ticket.

T. H. MacGregor of Austin is the American party's candidate for Governor. The result of the primary election vote, as analyzed by Mr. Ferguson, would apparently indicate that there is a chance of Mr. MacGregor's election. Mr. Ferguson gives the Democrats of this State some hard licks. He says:

"Here is the milk in the cocoanut of the Texas situation:

"If the Democratic party cannot muster one-half the votes of the State in the main primary, then how can anybody clai mthat Texas is any longer safely Democratic?

"The American party will not have to change anybody or proselyte anybody, but will only have to provide a ticket for the voters who are not Democratic to vote for in order to win in November.

"This condition has been coming on for the last six years. In 1914 there were approximately 725,000 qualified voters in Texas and 300,000 remained away from the Democratic primary—much less than one-half. This year, with over a million voters, more than 600,000 remained away from the Democratic primaries—much more than one-half.

A TRUMPET CALL.

"The reason for this is that this year this vast army of people, who have made up their minds to quit this infernal regime of corruption and extravagance of the Democratic party in Texas, have a place to go and register their eternal condemnation against this crowd at the ballot box, and, bless God! they are coming, 600,000 strong.

"Yes, Father Abraham we have heard thy trumpet call to righteousness and we will rally to the colors and raise the flag of the American party for our country's good.

"Can the American party win in Texas? Yes, by the Eternal! Yes, and let me prove it:

"First, as shown by the recent primaries, the Democratic party is now a minority party in Texas. They just have not the votes any more.

"Second, no matter what they say publicly, nobody really believes that Cox and Roosevelt have a ghost of a show to win. Since Cox dodged Hobson's question as to how he stood on light wines and beer the pros think he is a pussyfooting anti and the antis think he is a demijohn pro and nobody believes in him. When he says he will enforce the Volstead Act he is no longer in line with the Democratic leaders, who voted down Bryan's plank calling for the enforcement of the Volstead Act. In other words, the Democratic party has lost faith both in its leaders and its principles. The chill of death is upon them and they already know the American people will not stand for them any longer. Can anybody tell what the Democratic candidates for Governor in Texas stand for?

COX'S PILGRIMAGE.

"When Cox went up to Washington and took orders from Mr. Wilson and agreed to carry out everything that Mr. Wilson stood for, then the people knew that the Democratic party was passing from a crowned head to a figurehead and they have made up their minds to do away with both.

"To put the thing in cold figures, the Democrats will lose one-half of their recent primary vote, whether Bailey wins or Neff wins. They cannot support each other and they will not support each other, and everybody knows it. This will cut their vote to 225,000. Then they will lose 75,000 votes who went in to vote for some friend for a local office. This will cut the Democratic vote to about 150,000, and, if the thirty-sixth State is not obtained, they will lose 50,000 women votes besides. But be that as it may, the Democrats will not in any event poll 200,000 votes in the November election.

"With 800,000 votes to draw from the American party will win by at least 50,000, and I really believe it will be 100,000."

WOMAN BADLY HURT IN BLAST ACCIDENT.

[EXCLUSIVE DISPATCH.]

KANSAS CITY, Aug. 8.—As a result of a freak accident in blasting Mrs. Hasel Tachenor, 3014 Garfield avenue, is in St. Joseph Hospital, severely injured.

The accident occurred late Friday at Tenth street and Grand avenue. A dynamite blast set off in the process of constructing the new $3,000,000 Federal Reserve Bank hurled a rock across the street, striking Mrs. Tachenor on the head. Her skull was fractured.

Workmen were blasting from the deep holes where the piers are to be set. Six dynamite shots were set off simultaneously. As a precaution a heavy iron raft was placed over each hole.

Five of the shots, it was explained, went off simultaneously. The theory is that the heavy blast lifted the raft over one hole and in the fraction of time the raft was in the air the other dynamite charge went off and a rock was hurled out.

Street Car Strike in Havana.

[BY CABLE AND ASSOCIATED PRESS.]

HAVANA, Aug. 8.—Havana's street car employees, after a final strike order was passed at 9 o'clock last night began leaving their places as soon as the end of their run was reached and by midnight tonight the walkout was virtually complete. They demand higher wages and better working conditions.

Find Dynamite in Ford Plant.

[BY A. P. NIGHT WIRE.]

DETROIT, Aug. 8.—Authorities are investigating what they believe may have been an attempt to dynamite part of the Ford Motor Company's plant early yesterday. Dynamite, wrapped in a towel, was found by a fireman in the engine room.

Pasadena FURNITURE CO. —TEN FLOORS—in a Location that Enables Us to Sell for Less— **Pasadena FURNITURE CO.**

Midsummer Clearance

The values offered in this clearance afford a striking example of our ability to sell for less because of low overhead and direct factory buying. Careful comparisons will convince you that we can save you money on home furnishings. No matter where you live, we invite you to come here and inspect our display—you will receive courteous attention without being made to feel under obligation to buy.

Included in the Clearance at Special prices are:

—Two entire floors of fine living-room furniture.
—An entire floor of complete matched bedroom suites.
—An entire floor of Period style dining furniture.
—An entire floor of reed and fiber furniture.
—An entire floor of porch and lawn furniture.
—An entire floor of children's furniture, baby carriages, cribs, etc.
—Many fine rugs and several tables, of drapery material.
—The entire Bargain Basement stock of new and used furniture for all rooms.

Gate Leg Tables Special

Finished in mahogany.

36-inch round top	$37.50
42-inch round top	$38.80
24x36-inch oval top	$34.80
35x42-inch oval top	$42.75

MAIN FLOOR.

Windsor Rockers or Chairs $21.20

Those delightfully cool and artistic-looking wing style rockers or chairs with comfortable cane seats and backs as pictured above. Frames in mahogany. Special reduced price. $21.20. Same with velour seat cushions, $24.80.

SIXTH FLOOR.

Fiber Rockers or Chairs $17.25

In the style pictured above with comfortable spring seats upholstered in pretty cretonne. Finished in a medium brown enamel that goes well with oak furniture.

SEVENTH FLOOR

The Exchange Department

Select the new pieces you desire from our ten-floor stock, then have our Exchange Manager call and make you an allowance on used pieces you wish to dispose of.

The Bargain Basement

Disposes of used pieces taken in exchange at bargain prices.

Fiber Rockers and Chairs at Half Price

A number of odd pieces have accumulated as a result of the brisk selling in this Clearance. To dispose of them quickly we offer you choice of a big lot in brown or gray enamel fiber, upholstered like the model pictured above at exactly half our regular cash prices.

SEVENTH FLOOR.

This Rocker $21.25

Rockers like cut in brown enamel fiber with spring seat and back pad in pretty cretonne. Special $21.25.

Library and Davenport Tables at Very Special Prices

Getting a table of just the right size, shape and style is of so much importance in furnishing a living-room or library that we have devoted much thought and care in selecting the choice and varied assortment that we now present for your consideration.

You will find almost all the various new Period styles are shown here in either oak, mahogany or walnut and in a wide range of sizes and shapes. You will also find that the prices are agreeably low, no matter how high the quality may be. Why not shop for one now while these special prices prevail?

Deliveries Everywhere

Located in Pasadena

Pasadena FURNITURE CO.

Daily Trips to Los Angeles

83-91 North Raymond Ave.

GUILTY!

ARE your diseased teeth guilty of most of the misery that is tearing down your health, diminishing your power to succeed and making your personal appearance unattractive?
Bad teeth are known to be the direct cause of many human ailments.
Come in today and learn how inexpensively your defective teeth can be corrected.
Your health and appearance will improve!

Set of Teeth, $5.00
Standard Sanitary Set, $10.
Crown and Bridge Work, $4 and up.

Special Price on Cast Aluminum and Gold Plates

Hours 9 to 5 daily—9 to 12 Saturday. Closed Sunday.

DR. CAMPBELL
NO-PAIN DENTIST
437 South Broadway
(Work Completed Same Day if Desired)

NEW Stomachs For OLD

Eat What You Like and Be Happy After All Others Fail Get Chamberlain's
HERBAL MEDICINES
Not Sold in Drug Stores.
Not Patent Medicines.
No high-cost-of-living prices here.

Over 100,000 successfully treated.
Gall Stones, Biliousness, Indigestion, Constipation
We Recommend Herbal Medicines.

J. P. Klein, cured 4 years, 2625 E. 4th St. W. Seibert, 1031 Summit Ave., Hermosa Beach. Mr. and Mrs. T. G. Forester, 616 N. Ed. Donwick, 441 W. 52nd Place; cured 4 years. Serrano St. Mrs. L. E. Wilkins, 906 E. 27th St. Thousands have been cured.
Our treatment of Chronic Diseases is different from all others. Consult free.
Rheumatism And all painful diseases quickly removed.
IT PAYS TO INVESTIGATE BEFORE YOU SQUANDER YOUR MONEY.
DROPSY HAS BEEN CURED TO STAY CURED!
T. M. Phelps, 1147 S. Spence St., Los Angeles, cured 12 years. Mrs. Alice Limbocker, 2603 Darwin Ave., Los Angeles, cured 10 years. Mrs. Sells-Mulkey, Blythe, Cal., cured 10 years. Mrs. Emma Hall, 411 W. Washington St., Los Angeles, cured 4 years. Over one thousand cases successfully treated. 9 to 5; Wednesday and Saturday, 6 p.m. Sanitary Trusses Free Trial, 30 days. Guaranteed. Money back.
F. E. CHAMBERLAIN, New Zealand Herbalist,
Phone 62833. 823 West 8th Street. 21 years in Los Angeles, Cal.

FOR SALE

Boilers, Steam Engines, Engines, Hoists, Piping, ing, Pulleys, Belting, Air pressers and Dryers.
Inquire of the
LONG BEACH JUNK COMPANY
1185-91 W. Ocean Ave. Long Beach, Cal.
Call Either Phone 1000

KIDNEY
For Bright's Disease, Diabetes, Backache, Rheumatism, Gravel, Stones, Inflammation, Irritation of the Bladder, Uric Acid Poisoning, Rheumatism, Sciatica, Lumbago, Neuralgia, Sleeplessness, Nervousness, Nervous Prostration, Nervous Debility, Impotency, Loss of Vitality, Nocturnal Emissions, Sexual Weakness, Lame Back, Kidney Trouble, Weak Kidneys, Bladder Trouble, Pain in the Back, Loss of Power, Failing Manhood, Lost Manhood, Lack of Energy, Lack of Ambition, Lack of Vigor, Lack of Vitality, Lack of Strength, Lack of Nerve Force, Lack of Nerve Power, Lack of Nerve Energy, Lack of Nerve Vitality, Lack of Nerve Strength, Lack of Nerve Force, Lack of Nerve Power, Lack of Nerve Energy, Lack of Nerve Vitality, Lack of Nerve Strength.
Send 2c stamps to W. F. Hollenbeck, 1000 Vermont Ave., Los Angeles, Cal., for 5 days' treatment. Prepared by W. F. Hollenbeck, Los Angeles, Cal. Sold in every city, town and village in the United States, Canada and Europe. Large size, all druggists. Liver, Bowels, Kidneys.

SHIRTS REPAIRED
Along Scientific Lines
Patching!
Nuff Said!
REE-BILD-A-SHIRT CO.
213 Mercantile Place.

ell for Less— Pasadena Furniture Co.

er Rockers and Chairs at Half Price

of odd pieces have accumulated as a e brisk selling in this Clearance. To hem quickly we offer you choice of a own or gray enamel fiber, upholstered del pictured above at exactly half our prices.

SEVENTH FLOOR.

This Rocker $21.25

Rockers like cut in brown enamel fiber with spring seat and back pad in pretty cretonne. Special $21.25.

and Davenport at Very Special Prices

the right size, shape and style is of so rnishing a living-room or library that thought and care in selecting the choice that we now present for your consid-

st all the various new Period styles are

Trips to Los Angeles

North Raymond Ave.

FOR SALE

Boilers, Steam Engines, Gasoline Engines, Hoists, Piping, Shafting, Pulleys, Belting, Air Compressors and Dryers.

Inquire of the

LONG BEACH JUNK COMPANY

1189-91 W. Ocean Ave. Long Beach, Cal. Call Either Phone 1247.

McBURNEY'S KIDNEY PILLS

For Bright's Disease, Weak Kidneys, Gravel, Dropsy, Diabetes, Rheumatism, Send $1 today for Vermont Ave., Los Angeles, Cal. 10 days' treatment. Prepaid. $2.00 size, all druggists. Liver Regulator, $1.00.

SHIRTS REPAIRED

Along Scientific Lines Without Patching! Nuff Said!

REE-BILD-A-SHIRT CO. 213 Mercantile Place.

ough Tail-enders Win Series; McCarthy Closeted With Accused Vernonite.

ERS SPLIT IT WITH SACS.

...ers Walk Off With Opening Baseball Game.

...s Come Back With Bang in Second Session.

...rnon is Knocked Cold by Brother Shang.

BY ED O'MALLEY.

...and Sacramento indulged many bickerings as they made ...t Washington Park yesterday ...end of the largest crowds ...season. The teams broke ...s the double-header, Sacra...ropping the first game, 5 to ...Vernon the second, 5 to 3.

THE WATCHWORD.

...lence was the watchword ...ghout both contests, with the ...n extra bout slogan at Jack ...s injected into the rumpus at ...s to make the flavor good. The ...card of bouts was featured ...knockout in the seventh ...De Vormer getting a jim ...right in the solar plexus from ... For six innings, in the sec..., Bill Piercy, who doled the ...the Tigers, hurled 'em over ...t shape. In the seventh, ...he grew wobbly and ...Mollwitz, Ryan and Schang, ...ack then displaced him with ...home staring him in the face ...one out.

...ryer lifted a long fly to Tommy ...who eased it and Mollwitz ...d after the catch. Hollender ...a pass. Kopp, the next man ...ed a single to left, scoring ... High came in on the play ...the ball to De Vormer, who ...ved up the third base line ...ners feet. Shang was circling ...hen Hughy cocked his throw. ...had rushed toward the plate ...De Vormer straddling the ...his only hope for scoring was ...en collision and just as De ...reached for the ball, he ...himself head foremost into ...atter's stomach knocking him

HITS THE PLATE.

...tumbled over and ...ed to the rubber, the ball ...to no one knew where. ...was at third and Red Smith ...ed to catch it, a dandy piece ...fielding, for Kopp's run ...have put the visitors one in ...Kopp, perplexed in the ...remained at third when ...and easily have scored.

NICELY OUT.

...Tyrer lay stretched out on ...third-base line for fully five ...before he was able to arise ...then helped off the field in ...very bad condition. The colli...precipitated a clash between ...mes with Edington invad...the visitors' dugout and laying ...down to Schang. It took ...another five minutes to quell ...disturbance.

THE DELL JINX.

...first game brought Wheezer ...and Cococo Mails together and ...two innings it looked as if ...was going to put it over ...In that old fatal ...however, the Dell jinx be...to assert itself and in the twin...of an eye Wheeze was in se...trouble.

...eruption took place some...like this: Mollwitz singled to ...Ryan flied to Chadbourne, ...was here that Wheeze grew ...and passed Sheehan. Cady ...back of Fisher which Bob...found himself into a few knots ..., but when the ball con...to come down it struck ...ten feet from Priv.

...bags were clogged. Schang ...no left scoring Mollwitz. ...drew to the platter, but the ...by De Vormer, Sheehan ...safely meeting and Schang going ...second on the throw in. McGaf...was an easy out, Mitchell to ..., and Kopp flied to Chad...

RIGHT BACK.

...Tigers came right back in ...fifth and scored two more on ...to left by Orr, a walk, suc...by Rent and a single by Ryan. ...neared deceptively and was ...effective except in the third ...more he was nicked for a ...in three hits. The scores:

VERNON.

	AB	R	H	O	A
J.McBrd,ss	3	1	0	0	6
Cooper,cf	3	0	2	5	0
Fisher,2b	3	1	0	1	5
Edington,1b	3	0	2	9	0
Long,cf	2	0	1	1	0
High,lf	4	0	0	2	0
Rent,3b	3	0	1	1	2
DeVorm'r,c	4	0	1	5	1
Ball,p	3	0	0	0	1
Abbott,xx	1	0	1	0	0
Totals	34	2	9	27	15

SCORE BY INNINGS.

	1	2	3	4	5	6	7	8	9
Tigers	0	0	0	0	0	0	0	0	0—0
Vernon	0	1	0	0	0	0	0	1	x—2

SUMMARY.

Errors—Ryan, High. Two-base hits—Cady, Fisher. Sacrifice hits—Cady, Ball. Stolen base—Ball. Struck out—By Ball, 4; by Cady, 6; by Mails, 4. Bases on balls—Off Ball, 6; off Mails, 2. Left on bases—Tigers, 7; Vernon, 4. Passed ball—Schang. Time of game—1h. 45m. Umpires—Hildebrand and Holmes.

Second game:

SACRAMENTO.	AB	R	H	O	A
M'Gan,2b	1	0	1	0	0
Wheeler,2b	2	0	0	2	2
Koup,lf	4	0	2	2	0
Orr,ss	3	0	0	2	0
Compston,cf	3	0	0	3	0
M'Ke'n,1b	2	1	1	8	0
Ryan,rf	3	1	0	1	0
Sh'han,3b	3	1	0	2	4
Schang,c	2	1	1	7	2
Penner,p	3	0	1	0	5
Totals	30	3	5	24	14

VERNON.	AB	R	H	O	A
J.McBrd,ss	3	1	0	0	6
Cooper,cf	4	1	0	4	0
Fisher,2b	3	1	0	1	5
Edington,1b	3	0	2	9	0
Long,lf	4	1	1	2	0
High,lf	4	0	1	3	0
Smith,3b	4	0	2	1	1
DeVorm'r,c	4	0	1	7	1
Pierc'y,p	2	0	0	0	0
P'mbrk,p	0	0	0	0	1
Abbott,x	1	0	0	1	0
Totals	31	5	9	27	14

SCORE BY INNINGS.

	1	2	3	4	5	6	7	8	9
Sacramento	0	0	0	0	0	0	0	3	0—3
Base hits	1	0	0	1	0	1	0	1	1—5
Vernon	0	0	0	0	0	0	0	0	5—5
Base hits	0	1	0	1	0	0	2	1	0—5

SUMMARY.

Errors—Hollander, Penner. Two-base hits—Smith, Koup. Sacrifice hits—Fisher, Piercy, J. Mitchell, Penner. Struck out—By Piercy, 1; by Penner, 11; by Mollenbeck, 1. Bases on balls—Off Piercy, 7; off Penner, 1. Runs responsible for—Penner, 2; Piercy, 3. Three hits, 1 run, 2b at bat, off Piercy in 2-3 innings. Credit victory to Piercy. Double plays—High to De Vormer; Hollander to Mollwitz; Fisher to J. Mitchell to Edington. Time of game—1h. 40m. Umpires—Holmes and McGrew.

Upheaval Due in Standings of the Majors.

[BY A. P. NIGHT WIRE.]

NEW YORK, Aug. 8.—An upheaval apparently is due in both major league standings. While the Brooklyn and Cincinnati Nationals and the Cleveland and New York Americans are losing, the New York and Pittsburg Nationals and Chicago American teams are proceeding at a pace that promises a battle. The Brooklyn Nationals held onto first place today, only by defeating Pittsburg. Cincinnati failed at the bat in the New York series, but took three games from the tail-end Philadelphians. New York regained third place today by defeating Chicago.

In the American League, Cleveland was forced to call frequently on Coveleskie and Bagby, but won only half of their games.

The Yankee sluggers could do little against Chicago, dropping three out of four, and were held even by Detroit. Chicago and Boston broke even on the series. The Browns went into fourth place by outplaying Washington.

STANDING OF THE CLUBS

PACIFIC COAST LEAGUE.

	W.	L.	P.c.		W.	L.	P.c.
Vernon	74	58	.560	S. Francisco	69	65	.500
Salt Lake	70	58	.580	Seattle	69	65	.480
Los Angeles	70	63	.526	Oakland	70	71	.454
Portland	61	60	.504	Sacramento	54	72	.429

Yesterday's Results.

Oakland, 5-2; Salt Lake, 2-0.
Sacramento, 5-3; Vernon, 2-5.
San Francisco, 5-1; Seattle, 4-2.
Portland, 7-4; Los Angeles, 3-6.

Results of Series.

Sacramento, 4 games; Vernon, 3.
Portland, 6 games; Los Angeles, 3.
Seattle, 4 games; San Francisco, 3.
Oakland, 4 games; Salt Lake, 3.

Games This Week.

Oakland at Vernon.
Los Angeles at San Francisco.
Portland at Seattle.
Sacramento at Salt Lake.

NATIONAL LEAGUE.

	W.	L.	P.c.		W.	L.	P.c.
Brooklyn	70	45	.567	Chicago	52	55	.486
Cincinnati	70	48	.561	Boston	51	61	.463
New York	64	46	.540	St. Louis	45	64	.446
Pittsburg	62	46	.531	Philadelphia	40	70	.404

Yesterday's Results.

Brooklyn, 2; Pittsburg, 1.
New York, 7; Chicago, 1.

AMERICAN LEAGUE.

	W.	L.	P.c.		W.	L.	P.c.
Cleveland	69	39	.639	Washington	46	53	.465
New York	67	42	.615	Boston	45	56	.445
Chicago	62	41	.618	Detroit	39	62	.386
St. Louis	51	51	.500	Philadelphia	32	73	.305

Yesterday's Results.

Detroit, 1; New York, 0.
Cleveland, 5; Philadelphia, 0.
St. Louis, 5-11; Washington, 2-4.
Chicago, 2; Boston, 0.

AMERICAN ASSOCIATION.

Minneapolis, 5; Louisville, 0 (first game).
Minneapolis, 7; Louisville, 6 (second game, 10 innings).
Toledo, 5; Milwaukee, 4 (first game.)
Toledo, 6; Milwaukee, 0 (second game.)
Indianapolis, 3; Kansas City, 4 (first game.)
Indianapolis, 17; Kansas City, 6 (second game.)
Columbus, 7; St. Paul, 2 (first game.)
St. Paul, 10; Columbus, 0 (second game.)

SOUTHERN ASSOCIATION.

New Orleans, 7; Nashville, 0.
Mobile, 9; Memphis, 11.
Birmingham-Chattanooga, rain.
No other games scheduled.

INTERNATIONAL LEAGUE.

Rochester, 4-6; Jersey City, 2-8.
Akron, 6-2; Syracuse, 5-1.
Buffalo, 9; Reading, 7.
Toronto, 6; Baltimore, 4.

WESTERN LEAGUE.

Wichita, 7; Joplin, 2.
Des Moines, 6-1; Omaha, 5-4.
St. Joseph, 6-2; Sioux City, 3-3.
Oklahoma City, 4-2; Tulsa, 3-5.

CHASE CAUSE OF FORFEITED GAME.

[BY A. P. NIGHT WIRE.]

SAN JOSE (Cal.), Aug. 8.—Hal Chase went in to pitch for San Jose in the third inning of today's game against Hollister in the Mission League and Umpire Al Earle forfeited the game to Hollister, 9 to 3, on orders of President J. J. Nealon of the Mission League. The San Jose crowd cheered Chase madly when he appeared in uniform and again when he took the field. Hollister won the exhibition which followed by a score of 14 to 9.

Runs responsible for—Dell, 3; Mails, 2. Eight hits, 2 runs, 27 at bat, off Mails in 7 innings. Credit victory to Mails. Double Plays—Smith to Fisher to Edington; Dell to De Vormer to Edington. Time of game—1h. 40m. Umpires—McGivern and Holmes.

Second game:

SACRAMENTO.	AB	R	H	O	A
M'Gan,2b	1	0	1	0	0
Wheeler,2b	2	0	0	2	2
Koup,lf	4	0	2	2	0
Orr,ss	3	0	0	2	0
Compston,cf	3	0	0	3	0
M'Ke'n,1b	2	1	1	8	0
Ryan,rf	3	1	0	1	0
Sh'han,3b	3	1	0	1	4
Schang,c	2	1	1	7	2
Penner,p	3	0	1	0	5
Totals	30	3	5	24	14

VERNON.	AB	R	H	O	A
J.McBrd,ss	3	1	0	0	6
Cooper,cf	4	1	0	4	0
Fisher,2b	3	1	0	1	5
Edington,1b	3	0	2	9	0
Long,lf	4	1	1	2	0
High,lf	4	0	1	3	0
Smith,3b	4	0	2	1	1
DeVorm'r,c	4	0	1	7	1
Pierc'y,p	2	0	0	0	0
P'mbrk,p	0	0	0	0	1
Abbott,xx	1	0	0	1	0
Totals	31	5	9	27	14

SCORE BY INNINGS.

	1	2	3	4	5	6	7	8	9
Sacramento	0	0	0	0	0	0	0	3	0—3
Base hits	1	0	0	1	0	1	0	1	1—5
Vernon	0	0	0	0	0	0	0	0	5—5
Base hits	0	1	0	1	0	0	2	1	0—5

SUMMARY.

Errors—Hollander, Penner. Two-base hits—Smith, Koup. Sacrifice hits—Fisher, Piercy, J. Mitchell, Penner. Struck out—By Piercy, 1; by Penner, 11; by Mollenbeck, 1. Bases on balls—Off Piercy, 7; off Penner, 1. Runs responsible for—Penner, 2; Piercy, 3. Three hits, 1 run, 2b at bat, off Piercy in 2-3 innings. Credit victory to Piercy. Double plays—High to De Vormer; Hollander to Mollwitz; Fisher to J. Mitchell to Edington. Time of game—1h. 40m. Umpires—Holmes and McGrew.

BORTON TALKS TO McCARTHY.

Ball Player Gives Version of Alleged Bribery.

League Prexy to Investigate Counter-Charges.

Case Will Require a Few Days to Clear Up.

Acting agreeably on E. R. Maier's request that he come to Los Angeles and give Baker (Babe) Borton a hearing on the alleged charge that he had offered Pitcher Stroud of the Bees $300 to throw a game here last week, President William H. McCarthy of the Pacific Coast League arrived yesterday morning. He was driven to Mr. Maier's residence on Figueroa street and there had a long talk with Borton. The Vernon suspended first-sacker made a clean breast of everything he knew and added a number of counter charges. When Prexy McCarthy was seen afterward at Washington Park about the affair, and asked if he could name some of the counter-charges Borton had brought forward, he made the following statement:

"I am now in possession of Borton's version of the alleged bribe, but cannot give out anything at present, as it would hamper me in verifying many things and circumstances contained in the statement. What I intend to do is to leave for San Francisco tonight and as soon as I get home give this matter a thorough investigation. It will require three or four days to clean up and corroberate various assertions that Borton made to me, but I think I can give out my decision by next Wednesday. No action will be taken by me until I have thoroughly looked into everything appertaining to this case."

"END OF MAGGERT."

"How about the Maggert end of it?" was asked.

"As far as I am concerned, the Maggert end of this case is a closed book to me," replied McCarthy. "I tried every way possible to get Maggert to reveal the names of those that had been in the crap game where Borton is alleged to have lost $300, but he sullenly refused to say a word and defied me to do my worst. Maggert was very surly when questioned and from the way he acted, I don't thing any one could get him to open his mouth about the matter. Owner William Lane of the Salt Lake Club, therefore, unconditionally released Maggert and the matter ended."

"Have any other gambling cases come up before you lately?" was then asked.

"Yes" he replied. "We have had a lot of trouble in Seattle, but I got in touch with the Chief of Police there and succeeded in getting one of the big gamblers expelled from the grounds. We did not take snap judgment on him, but had him watched by several operatives. Since that time, things have improved at Seattle and open gambling has been vastly reduced. The situation in the betting line was the worst in Seattle and Los Angeles. In Los Angeles, however, things have improved lately. The big bettors, who are all known, are being watched and I should not be surprised in the near future if almost all of them were refused admission to the grounds."

"How about the Bobby Fisher case?" was the next question put to the Coast Prexy.

"I will probably act on the Fisher case the moment I return to San Francisco. Through some peculiar manner I did not get Umpire's McGrew's telegram concerning his trouble with Fisher. I will undoubtedly get it on my return and will then act accordingly. I want to say right here that we are hot after the gamblers and will keep up a relentless warfare on them until we have wiped out the entire bunch. San Francisco has been almost swept free of them on the ball park and this has been brought about by the hearty co-operation of the Chief of Police with the owners and directors of the baseball club."

AMERICAN ATHLETES CHUCK FULL OF PEP.

[BY CABLE AND ASSOCIATED PRESS.]

ANTWERP, Aug. 8.—The American Olympic track team today had its first practice in the Olympic stadium. They had witnessed the final tryouts of Belgians and were so eager for work that hardly had the last event concluded when they raced on the track, cheering. A large crowd of spectators appeared puzzled over their enthusiasm.

Satisfaction was expressed over their place of abode and much of the discontent which had prevailed on ship disappeared. A committee pronounced the food and kitchens an improvement over accommodations on the transport.

Coach Moakley visited the stadium and expressed pleasure with the aspect of the infield. The track, however, he found slow and soft, due to heavy rains.

The women's swimming team practiced today, making a strong impression on the Belgian swimmers, who said they swam like men. Male swimmers practiced later and there was a large crowd to see Norman Ross and Duke Kahanamoku perform.

MAJOR LEAGUE RESULTS.

BROOKLYN HOLDS THE TOP POSITION.

[BY A. P. NIGHT WIRE.]

BROOKLYN, Aug. 8.—Brooklyn held first place by a two to one victory over Pittsburg today, amid arguments and a shower of pop bottles. Wheat made the winning run on a wild pitch in the ninth, while Pittsburg players argued that Kilduff, who was at bat, had been hit on the hand, because he nursed his fingers after dropping to dodge the ball. Umpire Rigler ruled it was a wild pitch. The pop bottle shower came in the eighth, when Brooklyn players crowded around Umpire Moran to protest his decision that Mitchell was out at third. The score:

PITTSBURG.	AB	R	H	O	A
Rightn,lf	4	0	0	3	0
Carey,cf	3	1	0	3	0
S'werth,rf	4	0	1	2	0
Whitted,3b	3	0	1	1	2
C'shaw,2b	3	0	0	2	3
Grimm,1b	4	0	0	12	0
Caton,ss	4	0	1	1	4
Hartley,c	4	0	0	3	0
Ponder,p	4	0	0	2	7
Totals	33	1	3	26	17

BROOKLYN.	AB	R	H	O	A
Olson,ss	4	0	2	4	3
Fonten,2b	4	0	0	2	2
Griffith,rf	4	0	0	2	0
Wheat,lf	4	1	2	1	0
Myers,cf	3	0	1	2	0
Nels,cf	0	0	0	1	0
K'feisy,1b	4	0	0	6	0
Kilduff,2b	3	0	0	1	1
Krueger,c	3	0	2	6	0
Elliott,c	0	0	0	0	0
M'guard,p	2	0	0	0	2
Cadore,p	0	0	0	0	0
McCabe,x	0	1	0	0	0
Mitchell,xx	1	0	1	0	0
Totals	32	2	6	27	8

Two out when winning run scored.
x—Ran for Krueger in eighth.
xx—Batted for Marquard in eighth.

SCORE BY INNINGS.

	1	2	3	4	5	6	7	8	9
Pittsburg	0	0	0	0	0	0	0	0	1—1
Brooklyn	0	0	0	0	0	0	0	1	1—2

SUMMARY.

Errors—Whitted, Olson, Johnston. Two-base hit—Hartley. Bases on balls—Off Ponder, 1. Innings pitched—By Marquard, 8. Hit by pitcher—By Marquard, Carey. Struck out—By Ponder, 1; by Marquard, 3. Wild pitches—Ponder, 2. Winning pitcher—Cadore.

NEW YORK PUTS ONE ON CHICAGO.

[BY A. P. NIGHT WIRE.]

NEW YORK, Aug. 8.—New York defeated Chicago, 7 to 1 today, making it four out of five. Toney puzzled the Cubs until the ninth, when he was hit three times for one run. The score:

CHICAGO.	AB	R	H	O	A
Flack,rf	3	0	2	0	0
Herzog,2b	4	0	0	5	6
Terry,ss	4	0	0	0	4
Barber,1b	4	0	0	8	1
Paskert,cf	4	1	2	2	0
Turner,lf	4	0	1	2	0
Deal,3b	4	0	1	1	0
Killefer,c	2	0	0	3	2
Merkle,x	1	0	0	0	0
O'Farrell,c	0	0	0	2	0
Vaughn,p	2	0	0	0	0
Cheilly,xx	1	0	0	0	0
Carter,p	0	0	0	0	0
Daly,xxx	1	0	0	0	0
Totals	36	1	6	24	13

NEW YORK.	AB	R	H	O	A
Burns,lf	4	1	1	3	0
Bancroft,ss	4	1	1	3	1
Young,rf	4	1	1	1	0
Frisch,3b	4	1	2	1	2
Kelly,1b	3	0	0	7	0
King,cf	3	0	0	5	0
Davis,2b	3	0	1	2	6
Snyder,c	3	1	1	5	1
Toney,p	3	0	1	0	2
Totals	30	7	10	27	12

x—Batted for Killefer in eighth.
xx—Batted for Vaughn in eighth.
xxx—Batted for Carter in ninth.

SCORE BY INNINGS.

	1	2	3	4	5	6	7	8	9
Chicago	0	0	0	0	0	0	0	0	1—1
New York	1	0	0	1	0	0	1	4	x—7

SUMMARY.

Errors—Bancroft, Young. Two-base hits—Young, Snyder, Paskert. Three-base hit—Terry. Home run—Young. Bases on balls—Off Carter, 1; off Toney, 1. Innings pitched—By Vaughn, 7; by Carter, 2; by Toney, 2. Losing pitcher—Vaughn. Wild pitch—Carter.

OAKLAND TROUNCES SALT LAKE TWICE.

[BY A. P. NIGHT WIRE.]

SAN FRANCISCO, Aug. 8.—Oakland trounced Salt Lake twice, 5 to 2, and 2 to 0.

R. Arlett was the hero of both games. He won the game for himself in the morning when in the seventh inning, after Lane and Alten had singled he sent them home with a double. Playing first, R. Arlett won the afternoon game when he followed up Willie's triple with a single. The score:

Morning game:

SALT LAKE.	AB	R	H	O	A
Johnson,ss	4	0	1	3	4
Hoan,2b	4	0	1	0	1
Rossiter,cf	3	0	1	2	0
Fisher,1b	3	0	0	9	0
Turston,rf	3	0	0	2	0
Hood,lf	3	0	1	1	0
Sands,3b	4	0	0	2	2
Jenkins,c	3	0	0	7	0
Bryler,p	3	0	1	0	2
Totals	30	2	5	24	9

OAKLAND.	AB	R	H	O	A
Willie,rf	4	1	2	0	1
R'baker,ss	4	0	1	2	3
Cooper,1b	4	0	1	15	0
Miller,lf	4	0	0	1	0
Knight,3b	4	0	0	1	2
Lane,2b	3	1	2	1	4
Alten,rf	3	1	2	1	0
Hannah,c	3	0	0	5	0
R.Arlett,p	3	2	2	0	2
Totals	32	5	8	27	12

x—Batted for Strood in ninth.

SCORE BY INNINGS.

	1	2	3	4	5	6	7	8	9
Salt Lake	0	0	0	0	0	0	0	2	0—2
Oakland	0	0	1	0	0	0	4	0	x—5

SUMMARY.

Errors—Rossiter, Jenkins. Two-base hits—Willie, Thurston. Bases on balls—Off Strood, 6; off Arlett, 4. Struck out—By Strood, 6; by Arlett, 1. Runs responsible for—Strood, 3; Arlett, 1.

Afternoon game:

SALT LAKE.	AB	R	H	O	A
Johnson,ss	4	0	1	3	7
Hoan,2b	4	0	2	2	6
Rossiter,cf	4	0	2	2	0
Fisher,1b	3	0	0	12	1
Turston,rf	3	0	0	0	0
Hood,lf	3	0	1	1	0
Sands,3b	4	0	0	0	3
Jenkins,c	3	0	0	5	2
Bryler,p	3	0	1	0	2
Totals	35	0	7	25	21

OAKLAND.	AB	R	H	O	A
Willie,rf	4	0	0	4	0
R'baker,ss	4	0	1	2	0
Cooper,1b	4	0	1	12	0
Miller,lf	4	0	0	1	0
Knight,3b	4	0	1	2	1
Lane,2b	4	0	0	2	6
R.Arlett,1b	3	0	0	7	0
Mitze,c	3	0	0	5	0
Kremer,p	3	0	1	1	2
Totals	33	0	3	36	9

x—Batted for Cullop in ninth.

SCORE BY INNINGS.

	1	2	3	4	5	6	7	8	9
Salt Lake	0	0	0	0	0	0	0	0	0—0
Oakland	0	1	0	0	0	0	0	1	x—2

SUMMARY.

Error—Brubaker. Two-base hits—Rossiter, Brubaker, Miller. Bases on balls—Off Kremer, 1. Struck out—By Cullop, 2; by Kremer, 5.

PLANE BLAZERS AT OAKLAND TERMINAL.

[BY A. P. NIGHT WIRE.]

OAKLAND, Aug. 8.—Two all-metal monoplanes that left New York July 29 to blaze a trial for the transcontinental air mail service landed at Oakland today. J. M. Larsen, owner and pilot of plane No. 1, delivered to Postmaster Joseph J. Roseborough a package of mail from New York City, constituting, it was said, the first transcontinental air mail delivery on record.

HOWARD KINSEY VICTORIOUS.

[EXCLUSIVE DISPATCH.]

TACOMA, Aug. 8.—Howard Kinsey of Southern California was crowned 1920 champion of the Pacific Northwest last evening on the course of the Tacoma Lawn Tennis Club, when he defeated Irving Weinstein, also of California, in the finals of the men's singles three straight sets, 8-6, 6-1, 6-2. After the initial set the final result was never in doubt.

Wallace Scott of Tacoma and Howard Kinsey of California won the championship in the men's doubles when they defeated Phil Neer of Portland and Irving Weinstein of California in three straight sets, 6-2, 6-4, 6-3. Scott and Kinsey showed great team work and made a clean sweep of the match.

SHOOTERS IN BIG TURNOUT.

American Handicap Preliminary Attracts Many.

Brawner Leads the Field With a 95x100 Score.

Bob Bungay Only Able to Snag a Tie for Sixth.

One of the largest turnouts of shooters since summer set in rattled its way to the Los Angeles Gun Club yesterday morning for the preliminary to the grand American handicap. An even forty of the experts leveled their eyes at the targets from sixteen to twenty-one yards away. It was a 100-target shoot, but some of the contestants gave up the ghost before they were half way through.

Bob Bungay, the merchant of Venice, was the only man to draw the 21-yard mark. The distance was supposed to make no difference to Robert, but the supposition apparently was wrong. Bungay only busted 92 birds, being surpassed in this respect by five fellow rivals. E. S. Brawner, flipping from the 20-yard line, proved to be the best goal kicker with a score of 95x100. He was followed closely by E. D. Myrick with 94x100, who dealt from the 18-yard chalk line. Devine, Gilbert and Schilling tied for third with 93 scores.

Ability to bag perfect scores in the M. A. Leach trophy event picked up a couple of points. Eleven of the iron wisecracs busted 25x25, including Warman, Gillispie, Kost, Bailey, Bungay, Mellus, Myrick, Margrave, Hiatt, Trout and G. Warman.

The price shooting event went to L. A. Gillispie, who scored 91x100. Summary:

M. A. LEACH TROPHY.

N. W. Warman	0	25x25	V. H. Goodman	2	24x25
F. A. Gillespie	0	25x25	Fred Gilbert	2	24x25
F. J. Kost	0	25x25	W. S. Saxton	2	24x25
F. E. Bailey	0	25x25	W. Bungay	4	24x25
R. H. Bungay	0	25x25	L. L. Vallern	2	24x25
E. S. Brawner	0	25x25	J. Gillette	2	24x25
E. D. Myrick	0	25x25	Carl Mellus	2	24x25
C. Margrave	1	24x25	C. Reed	2	23x25
C. Hiatt	1	24x25	Geo. Hilling	2	23x25
S. W. Trout	1	24x25	Leon Reed	2	23x25
G. H. Warman	2	25x25	M. Packard	3	23x25
W. Bailey	2	25x25	M. Farrell	3	23x25
T. W. Devine	6	24x25	J. Lemmegreen	3	23x25
T. W. Pinney	6	24x25	H. Temple	3	23x25
F. W. Gilbert	6	24x25	H. Trepte	3	23x25
F. W. Mohler	6	24x25	L. Reed	3	23x25
W. Kuhnisler	6	24x25	W. Williams	3	23x25
C. A. Hiatt	6	24x25	F. Trefethen	3	23x25
Mrs. Schilling	6	24x25	Goodfellow	3	23x25
Mrs. Margrave	6	24x25	Mrs. Packard	3	23x25

ONE HUNDRED TARGETS—16 TO 21 YARDS.

E. L. Brawner	20	98x100	W. Kuhnisler	19	92x100
W. Bungay	20	98x100	Fred Gilbert	19	92x100
Carl Schilling	18	93x100	L. Fuller	19	92x100
E. D. Myrick	18	93x100	W. Bailey	19	92x100
C. Margrave	18	93x100	L. L. Vallern	19	92x100
R. H. Bungay	21	92x100	Lou Reed	19	92x100
A. Gillespie	20	92x100	Goodfellow	19	92x100
N. W. Nelson	16

CLASSIFIED LINERS

CLASSIFIED RATES.
Effective February 1, 1920.
Minimum space, 2 lines, or 12 words.
Minimum charge, 28 cents daily—40 cents Sunday.
14 cents a line each daily insertion.
20 cents a line each Sunday.
12 cents daily, 10 cents Monday.
15 to 29 consecutive times, 10 cents daily.
$3.00 a line for the month (30 days.)
For all classifications except those listed below: "Situations Wanted" advertisements, 12c a line daily and Sunday; minimum charge 24c. 12c a line 3 or more consecutive times. Advertisements for the following classifications: "Carpentering, Painting, Paperhanging," "Dressmaking and Dressmakers," and "Nurses" are not classed as Situations Wanted advertising, and will be charged for at the general classification rates of 14c a line daily and 20c Sunday.
10c a line daily and 25c a line Sunday for advertisements under the headings of "Society Meetings," "Personals," "Special Notices," "Stocks and Bonds," "Real Estate Investment Bonds," "Money to Loan—Salary and Chattels," "Money to Loan—Diamonds and Jewelry," "Money to Loan—Automobiles," "Physicians," "Medical," "Sanatoriums" and "Baths and Massage." Minimum charge 30c daily, 50c Sunday. $5.10 a line by the month (30 days.)
Minimum charge applies to each single and consecutive insertion. Count five average words for the first line, and seven average words for each additional line. In advertisements not indented, lined up or capitalized.

WANT-AD SUPREMACY.
The Times regularly prints practically all of the "Want Ads" published in all of the other Los Angeles newspapers in addition to thousands of exclusive ads not printed in any other newspaper. The circulation of all the newspapers in Los Angeles furnish the audience which reads TIMES Want Ads. Whatever newspaper an individual may happen to subscribe for, IT INVARIABLY HAPPENS TIMES WHEN HE SEEKS WANT-AD INFORMATION.

By using THE TIMES ALONE, classified advertisers can cover Los Angeles and Southern California at one low cost.

ONE TIME NOTICES.

DOCTOR FOR MEN — SPECIALTY 20 YEARS. New methods. Permanent results. Examinations free. 716 Douglas Bldg., 3d and Spring.

SANBORNAN RESTAURANT—
Business Dinners.
109 North Spring street.

LOST AND FOUND.

LOST—LARGE BLUE SAPPHIRE RING, HIGH setting, mounting with 2 diamonds, Friday, 4 p.m., ladies' rest room, Grauman's Theater. Cherished heirloom. Reward. Address D, box 139, TIMES OFFICE.

LOST — MONDAY EVENING, 10 O'CLOCK, 2 boxes, 1 black bar, about 15 or 16 hundred pounds each, McFALL'S RANCH, Mission, San Fernando. Telephone R. M. Widney, Black 151, Pacoima, Cal. Reward.

LOST—BROWN SUIT CASE, CONTAINING BOOK music and orchestration of opera, "The Prince." Return to CHARLES J. MOREY, care R. Harmer Fremont Hotel, Fourth and Olive. Reward. No questions asked. Phone 62067.

LOST—ON HOLLYWOOD CAR, ENVELOPE purse containing small change and wrist watch, M. E. Jennings, 1120 S. Burlington; name and address inside. Return to Mrs. E. C. Bangle. Reward. Phone 10421, 911 DIAMOND ST.

LOST—ON EAST FRONT, BETWEEN VENICE and Santa Monica, diamond initial pin, set in platinum, lined in gold. Please call Ritey, 3440 Venice, or Phone 61482. 807 OCEAN FRONT, Venice. Liberal reward.

LOST—A DIAMOND RING, TIED TO A HANDkerchief lost on the front about 18th st. Hermosa Beach. Please return to 69 18TH COURT, Hermosa Beach, or Phone Boyle 2049, Los Angeles. Liberal reward.

LOST—ON 9TH ST., NEAR PACIFIC ELECTRIC terminal warehouses, a loose-leaf notebook with the card of Coldman-Sachs & Co. in it. Return to room 220 TITLE INSURANCE BLDG. 11286, and receive reward.

LOST — BLACK SILK PURSE AT HART FIELD store, Santa Monica, containing wrist watch, fountain pen, monogram and bank books. $10 cur. rency and change. Liberal reward. MRS. DUNCAN, 1443.

LOST—SATURDAY EVENING, AT SUNSET INN, SANTA MONICA, LADY'S LARGE SQUARE PLATINUM DIAMOND RING. LIBERAL REWARD. 1000 MONTANA. ASK FOR HERRMANN, 501 S. SPRING ST. 62067.

PRAYED OR STOLEN—POLICE DOG, GREEN, brass collar, from 2729 Robert Blvd., Arlington Heights. Reward. Phone 56785.

LOST—BLACK LEDGER LEAF POCKET NOTEbook on street or trolley. Finder return to 2627 RAYMOND AVE. or phone 74141 and receive reward. Important papers.

LOST—GOLD WATCH AND CHAIN WITH MAsonic charm. Liberal reward. No questions asked. DON' C. GRAYSON, 923 Potter Park. Main 1492.

LOST—CAMPERS RETURNING FROM CAMP SECOR, roll of blankets, at P. E. Station. Owner's name and address on tag. Liberal reward and cash for return. Call Main 1492 or 1520 S. GRAND AVE.

LOST—IN OR BETWEEN HOLLYWOOD AND Venice on Tuesday, Aug. 3rd, a green Amazon shawl. Finder please return or notify MRS. P. CARNEY, 2716 Ocean Front, Venice.

LOST—AT COLLEGE THEATER FRIDAY AFTER 2 p.m., lady's black cloth handbag, papers, bank book, etc. Valuable to owner. Reward. Return to room 121 228 WEST 2ND ST.

LOST—EASTERN PURSE ON WEST 11TH or 1st car, Saturday morning. Contained $ and bills Hellman Bank book No. 1240862. Finder please return to 422 TOWNE AVE. $10 reward.

LOST—MAN'S TRAVELING BAG ON ROAD TO Santa Barbara, Sunday. Finder kindly notify office R. D. JOHNSON, Colorado st., Pasadena. Phone Pair Oaks 948. Liberal reward.

LOST—ON BEACH, SMALL AIREDALE PUPPY, wore leather collar, vicinity of Wilshire and Windsor ave. Finder return HAMILTON, 751 S. Windsor ave. Reward.

LOST — BETWEEN 9TH AND 45TH STS., ON Vermont, by the street car, star-shaped brooch, 8-carat diamond. Reward to finder. A keepsake. Call 63727.

LOST — THURSDAY EVENING, BLACK PATENT leather handbag. Finder keep money as reward, and return rest to 1078 Ivy, etc., to the DOLL HOSPITAL, 240 S. Hill st.

LOST—BLACK LEATHER SUITCASE, FRIDAY evening, Aug. 6, between 3rd and Spring and Depot. Reward to 511 WASHINGTON BLDG., or Phone 65265. Reward.

LOST—ON STOLEN—IN FRONT OF HIGGINS Co., 3rd and Spring sts., automobile spare tire, 6-32. Reward for information or conviction of party. 711 W. 9TH.

LOST — BEACH UMBRELLA (ORANGE AND brown,) near pier bridge, N. Spring and Avenue 18. Reward. PHONE 15422.

LOST—STRAYED OR STOLEN—7-MONTHS-OLD Scotch Collie puppy; white with black spots; severe cold. Liberal reward if returned to ROSCOE ARBUCKLE, 249 W. Adams st. Phone 21408.

LOST—BILLFOLD WITH WHITE AUTO LICENSE NO. 8182. REWARD. WILSHIRE 4324 OR 67443, OR 620 CALIFORNIA BLDG.

LOST—ON HOLLYWOOD BLVD., SAT. EVENING, Oriental pin with two pearls and ruby. Reward. Return to CASHIER, Clark Hotel. Reward.

LOST—PARTY WHO PICKED UP LADY'S BLUE silk purse at 9th or Union, please return to 1824 W. 6TH. Reward.

LOST—TWO CREEK LETTER PINS, ONE ALPHA Omicron Pi rim and one Delta Sigma rim. Phone WEST 2604. Reward.

LOST — LIGHT BRINDLE SCREW TAIL BULLmale, near 47th and Western. Return to 3807 DENVER AVE. Reward.

LOST—FRIDAY, BRACAT PIN, PLAIN GOLD clasp. Finder call 268522. Reward.

LOST—SILK COAT WITH MASONIC EMBLEM, near 17th and Union. Reward. BOWL, 6317.

LOST—BLACK SILK PURSE AT HART FIELD store, Santa Monica, containing wrist watch, fountain pen, monogram and bank books. $10 currency and change. Liberal reward. MRS. DUNCAN, 1443.

LOST—BROWN LEATHER GRAFTSMAN WRIST watch, Saturday afternoon, between Hollywood and Vine. Reward. Phone 62067.

LOST—BETWEEN 9TH AND 45TH STS., ON Vermont, by the street car, star-shaped brooch, 8-carat diamond. Reward to finder. A keepsake. Call 63727.

LOST—BLACK LEATHER SUITCASE, FRIDAY evening, Aug. 6, between 3rd and Spring and Depot. Reward to 511 WASHINGTON BLDG., or Phone 65265. Reward.

LOST—ON STOLEN—IN FRONT OF HIGGINS Co., 3rd and Spring sts., automobile spare tire, 6-32. Reward for information or conviction of party. 711 W. 9TH.

LOST — BEACH UMBRELLA (ORANGE AND brown,) near pier bridge, N. Spring and Avenue 18. Reward. PHONE 15422.

LOST—STRAYED OR STOLEN—7-MONTHS-OLD Scotch Collie puppy; white with black spots; severe cold. Liberal reward if returned to ROSCOE ARBUCKLE, 249 W. Adams st. Phone 21408.

LOST—BILLFOLD WITH WHITE AUTO LICENSE NO. 8182. REWARD. WILSHIRE 4324 OR 67443, OR 620 CALIFORNIA BLDG.

LOST—ON HOLLYWOOD BLVD., SAT. EVENING, Oriental pin with two pearls and ruby. Reward. Return to CASHIER, Clark Hotel. Reward.

LOST—PARTY WHO PICKED UP LADY'S BLUE silk purse at 9th or Union, please return to 1824 W. 6TH. Reward.

LOST—TWO CREEK LETTER PINS, ONE ALPHA Omicron Pi rim and one Delta Sigma rim. Phone WEST 2604. Reward.

LOST — LIGHT BRINDLE SCREW TAIL BULLmale, near 47th and Western. Return to 3807 DENVER AVE. Reward.

LOST—FRIDAY, BRACAT PIN, PLAIN GOLD clasp. Finder call 268522. Reward.

LOST—SILK COAT WITH MASONIC EMBLEM, near 17th and Union. Reward. BOWL, 6317.

SPECIAL NOTICES.

Sanatoriums.

CLOVERLEIGH HEALTH RESORT.
An ideal convalescent home, situated amidst magnificent mountains and valley scenery. With UP-TO-DATE EQUIPMENT, GRADUATE NURSES and home comforts.
Ocean Highway and Fremont ave.
ALHAMBRA, CALIFORNIA.

PHONES FAIR OAKS 3400 AND ALHAMBRA 244.
THORNYCROFT FARM AND COTTAGES.
Beautiful grounds and walks, horse rings for convalescents and sick. Moderate rates. Phone GLENDALE 70, Glendale, Cal.

BURNLEY REST HOME, 326 SOUTH MALABAR st., Huntington Park, Cal. Phone South 1867. Battle Creek system of treatments. Large grounds. Sunny rooms. Careful medical attention.

COUNTRY HOME IN THE CITY FOR CONvalescent; graduate nurse in attendant; best of references. 51706.

EAGLE ROCK REST HOME.
An ideal home of comfort for convalescents. No contagious cases admitted. CARVANZA 692.

PORTER (ORIGINAL) MILK DIET SANATORIUM
Purcell, near Long Beach. PACIFIC 209.

MILK DIET AND REST CURE—DR. GILLILAND.
Three years with Dr Porter Phone 53124.

Roofing—New and Old.

OLD ROOFS OUR SPECIALTY — REPAIRED, painted or mopped with hot asphaltum, backed by over 25 years experience. Estimates furnished free. R. & M. ROOFING CO. Phone 79366.

HAVE YOUR ROOFS REPAIRED AND PAINTED now. All work guaranteed. BURHART ROOF-ING CO., 1329 E. 4th st. Phone 25co 3057.

Manicuring, Chiropody, Facial and Scalp, Treatments, Hair Dressing.

MME. HIBBARD, ELECTRICAL FACIAL SWEATS Shampooing, massage. 324 W. 11TH ST.

LILLIAN BURTON RUTH DAVIS MANICURE. 209 FERGUSON BLDG. 2nd and Hill.

ELECTRIC FACIAL, SCALP TREATMENTS, MANicuring. 327 S. HILL st. Office 701.

HOLLAND AND FACIAL TREATMENTS, MANICURING. MME. ELSIE DE CELLE, 314 W. 2nd. 10600.

SENORITA MENDEZ, FIRST-CLASS MANICURIST, facial and scalp. 221½ W. FOURTH ST.

MISS MONROE, SCALP TREATMENTS. 707 A BROADWAY, Room 217. Open Sundays.

SCALP TREATMENTS, FACE MASSAGE, MISS HUDSON, 311 Fay Bldg. Open Sundays.

Miss LEE, SCALP, FACE MASSAGE, 520 CALIFORNIA BLDG., 2nd and Broadway. Closed Sun.

BUSINESS ANNOUNCEMENTS.

Furs

FURS — WE SELL FOR LESS. JOHN KLEIN, CORNER EIGHTH AND BROADWAY. 15672.

RAW FURS TANNED AND MADE UP; SEAL SKINS REDYED. WE SPECIALIZE IN CLEANING AND REMODELING. FURS OPENED AND RELINED, $5. SATISFACTION GUARANTEED. HIGHEST PRICES PAID FOR RAW FURS. MAIL ORDERS SOLICITED. JOHN KLEIN, CORNER EIGHTH AND BROADWAY. PHONE 16532.

FOR SALE—SUMMER SALE FURS, STONE MARten scarfs, $20 up. Bed sables, $75 up. No fancy prices here. Low rents mean a big saving. LIBERTY FUR SHOP, 229 Mercantile Place.

H. L. FOSER, 737 W. 9TH ST., DESIGNER OF New York, will remodel your furs to latest Parisian styles, at moderate price. PHONE 63087.

FOR SALE—FURS AND FURS REMODELED. 629 S. HILL. Helen Tapper. 10th floor.

EXPERT REMODELING OF FURS TO LATEST styles. Spec. rates. S. Roberts, 808 W. 7th. 10937.

EXPERT REMODELING OF FURS TO LATEST styles. Spec. rates. R.S. Roberts, 808 7th. 10937.

PRE-WAR PRICES. TAXIDERMY, TANNING, etc. F. B. FINLEY, 943 East First street.

Roofing—New and Old.

OLD ROOFS OUR SPECIALTY — REPAIRED, painted or mopped with hot asphaltum, backed by over 25 years experience. Estimates furnished free. R. & M. ROOFING CO. Phone 79366.

HAVE YOUR ROOFS REPAIRED AND PAINTED now. All work guaranteed. BURHART ROOFING CO., 1329 E. 4th st. Phone 25co 3057.

Manicuring, Chiropody, Facial and Scalp, Treatments, Hair Dressing.

MME. HIBBARD, ELECTRICAL FACIAL SWEATS Shampooing, massage. 324 W. 11TH ST.

LILLIAN BURTON RUTH DAVIS MANICURE. 209 FERGUSON BLDG. 2nd and Hill.

ELECTRIC FACIAL, SCALP TREATMENTS, MANicuring. 327 S. HILL st. Office 701.

HOLLAND AND FACIAL TREATMENTS, MANICURING. MME. ELSIE DE CELLE, 314 W. 2nd. 10600.

SENORITA MENDEZ, FIRST-CLASS MANICURIST, facial and scalp. 221½ W. FOURTH ST.

MISS MONROE, SCALP TREATMENTS. 707 A BROADWAY, Room 217. Open Sundays.

SCALP TREATMENTS, FACE MASSAGE, MISS HUDSON, 311 Fay Bldg. Open Sundays.

Miss LEE, SCALP, FACE MASSAGE, 520 CALIFORNIA BLDG., 2nd and Broadway. Closed Sun.

EDUCATIONAL

Miscellaneous.

ELEMENTARY SUBJECTS BY EXPERT TEACHers. Small classes now forming; individual instruction; children prepared for promotion. 3 months' course. BUSINESS COACHING SCHOOL, 730 Grand. 13080. 57978.

TUTORING IN ALL SUBJECTS BY EXPERT teachers. LOS ANGELES COACHING SCHOOL, 730 Grand. Phone 13080 or 57978.

WANTED—HELP—Male.

Miscellaneous.

WANTED—

DESIRABLE MEN BETWEEN THE AGES OF 23 AND 35, FOR POSITIONS AS CONDUCTORS ON THE LINES OF THE PACIFIC ELECTRIC RAILWAY. NO EXPERIENCE DESIRABLE BUT NOT NECESSARY. THESE ARE PERMANENT POSITIONS WITH GOOD PROMOTION. STUDENTS WHO QUALIFY ARE PAID WHILE BREAKING IN AND EXTRA MEN GUARANTEED MINIMUM WAGE OF $100 PER MONTH. THIS SELDOM HAS TO BE PAID, AS MEN WHO ARE NOT GOOD SOON QUALIFY FOR WAGES AS HIGH AS $130 PER MONTH. ALL MEN GIVEN 12 DAYS VACATION WITH PAY EACH YEAR.

PACIFIC ELECTRIC RAILWAY.
APPLY ROOM 202, P. E. BLDG.

WANTED—ACTIVE MEN UNDER 35 TO PREPARE FOR RAILWAY MAIL CLERKS, L. A. district. Salary now $133 mo. start with travel allowance extra. Fine future. Work permanent and very interesting. For successful coaching see IMMEDIATELY, M. P. BROWNLEE, 715 Grosse bldg. (See Inst. Adv.) SIXTH AND SPRING STS.

WANTED—

MEN AS FREIGHT HANDLERS, (city.) STEADY WORK, BY

PACIFIC ELECTRIC RAILWAY.
Apply Room 202 P. E. Bldg.

WANTED—

TWO JANITORS (WHITE)—REDONDO BATH HOUSE.

PACIFIC ELECTRIC RAILWAY.
Apply Room 202, P. E. Bldg.

WANTED—APPLICATIONS FOR REPRESENTation as general traffic agent of the Fort Smith & Western Railroad, are immediately solicited, and office will be established in Los Angeles if San Francisco, as is reported, location has been engaged. Applicants, preferably located in either city, should give all references as to previous railroad experience and communicate direct with H. A. OLIVER, general freight agent, Fort Smith, Ark.

WANTED—BOOK-KEEPER—

Do you know that we can place you in good paying positions after a few weeks in our PRACTICAL INTENSIVE TRAINING CLASSES? Day and Evening sessions. (See Inst. ad.) COMMERCIAL EXPERTS' TRAINING INSTITUTE, Grosse Building, 6th and Spring sts.

WANTED—

CLERKS—POSTOFFICE
SEVERAL YOUNG MEN, BRIGHT, OVER 18, to quickly prepare for Los Angeles POSTOFFICE CLERKS. Salary now $117 mo. start, with fine future. See IMMEDIATELY, M. P. BROWNLEE, 715 Grosse Bldg. (See Inst. adv.) SIXTH AND SPRING STS.

WANTED—FIND YOUR JOB.
Let us help you. Tell your present job, or working at a "blind alley" job—discouraged? Do you know how to find the job that suits you best? We have a talk on it. FREE to readers of the Y.M.C.A. COUNSELOR, room 001 Y.M.C.A. Bldg. (See Inst. ad.)

WANTED—CLEANING AND TIRE REPAIR men are in demand; this is a business of the future, affording splendid opportunity. You really want to learn the business right the Y.M.C.A. AUTO SCHOOL teaches repairs and rebuilds. Start now. Y.M.C.A. Auto School and Repair Shop, 731 S. Hope. Day or evening. (See Inst. ad.)

WANTED—FIRST-CLASS ELECTRICAL DRAFTS man for power-house and sub-station design. Address Y, box 401, TIMES BRANCH OFFICE.

WANTED—AUTOMOBILE MEN, INCREASE YOUR knowledge of starting, lighting and ignition. Practical instruction on all makes of cars and electrical apparatus. Enter now. Look to your future. Y.M.C.A. AUTO SCHOOL AND REPAIR SHOP, 731 S. Hope. Day or eve. (See Inst. ad.)

WANTED—JOBS! COMMISSION, $2000 YR. To handle linotype and stone work. Steady position to the right man, if not, do not want you at any price. Box L, TIMES OFFICE, 742 Market st., San Francisco.

WANTED—PERMANENT POSITION FOR CURVE platter. Some engineering experienced preferred. Address P, box 350, TIMES BRANCH OFFICE.

WANTED — CONTRACTORS, INVESTIGATE THE latest up to the minute instruction in architecture, concrete and structural steel. Inquire INTERNATIONAL CORRESPONDENCE SCHOOL, 320 Haas Bldg., 219 W. 7th st. Phone 92708. (See inst. ad.)

WANTED—WASHER AND EXTRACTOR MAN AND one for general work in washroom. Also want a day janitor, one who can sweep and clean thoroughly. NEW METHOD LAUNDRY, 401 E. 6th.

WANTED—JANITOR, (WHITE) FOR OFFICE OF manufacturing plant. Good pay and permanent position for good man. Must be strong and active and know what janitor work means and how to do it. See CHIEF CLERK at 950 North Broadway.

WANTED—BRIGHT YOUNG MAN ABOUT 18 with wheel for collecting. Must know city. Steady position to right party. No selling or soliciting. Salary $24 per week. Apply 9 to 10 a.m., 432 WILCOX BLDG.

WANTED—A PROGRESSIVE LIVE-WIRE BUYER and manager for rapidly growing drapery department. M. FRIEDMAN & CO., 250 Post st., San Francisco. Wire or write care of I. Friedman.

WANTED—YOUNG, LIVE DECORATOR AND card writer, capable advertising, ready-to-wear and dry goods store. REBEIL COMMERCIAL COMPANY, Tucson, Arizona. Address full data.

WANTED—YOUNG MAN FOR STOCKROOM AND to drive; Dodge delivery car. Must be steady. Apply in person, JACKSON CORSET CO. 827 Los Angeles st.

WANTED — STEADY MAN TO WASH AND clean electric automobiles. For particulars and wages, apply LORD & PIERCE, 827 South Vermont.

WANTED—YOUNG MAN HAVING EXPERIENCE IN TESTING AND CHARGING BATTERIES. 839 MR. STEWART, 1500 S. HOPE ST., GENERAL SERVICE CO.

WANTED—5 GOOD MEN TO HANDLE LUMBER, good pay to the right men. Apply Monday morning at 7 a.m. BELVEDERE LUMBER CO., Brooklyn and Rowan. End of East 1st car line.

WANTED—YARD SALESMAN AND LOADER, must have experience, permanent. Apply 1518 Central ave. SAN PEDRO LUMBER CO. Ask for Lewis.

WANTED—BARBER COLLEGE, 324 E. 5TH ST. Good money made and tools furnished while learning. No work and good to learn. Big demand for barbers. (See Inst. adv.)

WANTED—EXPERIENCED WASH MAN AND 2 helpers for wagon. PEERLESS LAUNDRY, corner Main and Slauson.

WANTED—BOY OVER 18 TO LEARN THE AUTO wheel metal trade. Apply ATLAS AUTO WORKS, 1237 South Figueroa.

WANTED—EXPERIENCED WINDOW CLEANERS $5.50 and up per day. Apply AMERICAN WINDOW CLEANING CO., 224 Union Leader Bldg.

WANTED—FIRST-CLASS STOVE REPAIR MAN. Steady position and good wages to right man. Call 2520 S. MAIN.

WANTED—DRIVER FOR BAKERY GOODS WHO knows the grocery trade and owns machine. Good proposition. 1023 E. ADAMS.

WANTED — EXPERIENCED NIGHT WASHER and floor man. Good wages. TALLY-HO GARAGE, 107 N. Broadway.

WANTED—ERRAND BOY WITH WHEEL, NO boy; delivering permanent place, salary $15. OLIN G. McWAIN, 600 Byrne Bldg.

WANTED—MAN FOR JOB WORK $2 PER DAY, room and board. 210 N. AVENUE 66.

WANTED—HELP—Male.

Miscellaneous.

WANTED—

MOTORMEN, CONDUCTORS, SWITCHMEN, BRAKEMEN,
Relief Agent.
FREIGHT HANDLERS.
MECHANICAL DEPT.

Cabinet makers. Car cleaners (Japs.)
Machinist. Car repairers.
Carpenters (coach.) Air brake machinist.
Winding-room apprentice.
M. OF WAY DEPT.
Bridge carpenters. Track foreman.
Laborers.
PACIFIC ELECTRIC RAILWAY,
Apply Room 202, P. E. Bldg.

WANTED—

LEARN THE AUTOMOBILE AND TRACTOR TRADE.
Earn $125 to $300 a month.
You can learn in a short time by our system of practical training. All modern equipment. Expert instructors. Over 7000 successful graduates. Sixteen years in L. A.
NATIONAL AUTOMOTIVE SCHOOL,
Phoenix at Eighth. (See Inst. adv.)

WANTED—

YOUNG MAN
with motorcycle
to assist in collections.
Bond and reference required.
Call TIMES CREDIT DEPT.

WANTED—
THE
VOCATIONAL EMPLOYMENT DEPARTMENT,
Y.M.C.A., Seventh and Hope sts.
Is helping many men and boys to secure employment. Fine calls coming in daily. Guarantee employment. Ask for
Mr. BAKER, Secretary.
Office hours: 8:30 a.m. to 12 noon.

WANTED—MAN, AN EXCELLENT OPPORTUNITY for an ambitious and energetic man to learn to be a junior accountant; must have a faculty for figures, and a resolute purpose to work several years; former work under certified public accountant's direction; right man can make at least $25 per week in about 5 months, and more than double in about 12 months. MR. BABCOCK, 524 Title Insurance Bldg. (See Inst adv.)

WANTED—MAN WHO UNDERSTANDS SPANISH and is thoroughly competent to deal with the Mexican trade. To such a man we offer an excellent opportunity with topnotch wages. 222 N. MAIN.

WANTED — YOUNG MAN, AT LEAST 17, TO learn clerking in downtown hotel, starting $12 week; give full information about self. Address B, box 441, TIMES BRANCH OFFICE.

WANTED—HELPER FOR ICE CREAM TRUCK route; come early ready for work; permanent job. See FERGUSON, Crescent Creamery Co., 247 Winston st.

WANTED—DELIVERY BOYS WITH WHEELS. Apply 4th floor, HARRIS & FRANK, 437 S. Spring.

WANTED—NIGHT CLERK FOR UPTOWN HOTEL, middle-aged, experienced man preferred. Apply after 10 o'clock. 217 BLACK BLDG.

WANTED—A YOUNG MAN TO WORK IN DYE works. ELECTRIC DYE WORKS, 830 W. Slauson.

WANTED—DRIVER AND SOLICITOR. ONE THAT can put up a cash bond. NEW METHOD LAUNDRY, 401 E. 6th st.

WANTED—ONE MAN WILLING TO PAY $30 TO learn battery recharging and rebuilding; practical instruction. Big future. 1239 S. MAIN.

WANTED—FOR CAFETERIA, $15 AND board. Phone Hollywood 575. 6857 HOLLYWOOD BLVD.

WANTED—DISHWASHER, STRAIGHT SHIFT. 518 PARIS LUNCH ROOM. 2025 W. 7th st.

WANTED—MAN TO WASH WAGONS. SEE MR. NICKERSON, 150 E. Jefferson st.

WANTED—A YOUNG MAN TO WORK IN GROcery. Call 3111 E. VERNON.

WANTED—LEARN VULCANIZING BUSINESS IN 2 weeks. Teach you right. 116 E. 11TH ST.

WANTED—BOOTBLACK WANTED AT 724 EAST FIFTH ST. Jinger.

WANTED—FIRST-CLASS TRUCK DRIVER. NO towing car driver. 1038 N. MAIN.

WANTED—GARDENER AND HOUSE BOY. PHONE 12660.

WANTED—MAN FOR LAWN AND GARDEN work. 1127 WESTERN PL. PHONE 917 S. Grand.

WANTED—COOK AND FLUNKY FOR GRADING CAMP. 607 PACIFIC ELECTRIC BLDG.

Store and Office.

WANTED—

ACCOUNTANT.

A large engineering firm requires the services of a competent accountant. Must thoroughly understand costs, general accounting practice, and have executive ability. Give references with application, history of past experience. State salary expected. Address D, box 139, TIMES OFFICE.

WANTED— EXECUTIVE.
Traffic manager, $200; traffic, $135; credit manager, wholesale, $250; retail credits open; department store manager, $200-$250; floor supt., $175; buyers, aisle and floor managers, grocery store managers, $135-$150-$175; specialty shop manager, $300-$350; C.O.D. department, $150; window trimmer, card writer, excellent opportunity.

OFFICE AND CLERICAL.
Junior steno. clerk, $75; steno., expert, $140; several stenographers, various localities, $100-$150; comptometer operator, $125; junior clerks, $85; Burroughs opr. $100-$110; night auditor, hotel, $125; Elliott-Fisher bkpr., $125; Remington-Wahl, $125; typists, biller, $100-$130; shipping clerks, $100-$120; office boys, $65; book-keepers, $100-$125-$150; Burroughs bkpr., Ariz., $150; several other good openings not listed; collection, $100, SALES AND MISCELLANEOUS.

Sales, two specialty with machines, $150 and car allowance; ten auto accy., famil ar this territory; grocery specialty expert candy packers, $100; credit investigators, $100-$125; hardware and grocery clerks, $100-$110; asst. meat cutter, $100 etc.; collectors, $100.
REFERENCE ASSN. (Agency.) 400 Central Bldg.

WANTED—

SHOE SALESMEN.

Steady positions for experienced capable shoe fitters.

MODEL SHOE CO.,
352 SOUTH BROADWAY.

WANTED—STATEMENT MACHINE OPERATORS and messenger boys over 18 years old or high school graduates for permanent positions in large local banks; good opportunity for advancement. State experience, salary expected, and church or lodge affiliations. P.O. BOX 630, STATION C, Los Angeles.

WANTED—BOOK-KEEPERS FOR PERMANENT positions in large local bank. Good opportunity for advancement, state experience, salary expected and church or lodge affiliations. P.O. BOX 630, STATION C, Los Angeles.

WANTED — CASHIER FOR MANUFACTURING firm. Some accounting ability. Must have A-1 references. Bonded. Address D, box 138, TIMES OFFICE.

WANTED—ACCOUNTANT LOOKING FOR A PERmanent position, familiar with State Railroad Commissions, classification of accounts as applied to electric corporations. Familiarity with construction accounts preferred. State age, experience, salary desired and phone number. Address B, box 370, TIMES BRANCH OFFICE.

WANTED—BY WHOLESALE BICYCLE HOUSE, first-class price clerk; one who knows prices and knows how to order goods in quantities; to right party we can offer a permanent position, good salary and chance for advancement. State qualifications. Address A, box 562, TIMES BRANCH OFFICE.

WANTED — STENOGRAPHER, BANK, $100; steno. (light,) mine, engineer here, fare paid, $125; steno., oil city, $100; ledger clerk, city, $85.
CALIFORNIA COMMERCIAL SERVICE,
7th and Grand. (Agency.) Bruckman Bldg.

WANTED—TWO BRIGHT YOUNG MEN WITH selling ability to take our course in selling and qualify for permanent positions on selling force of large N. house. No charge for this course. Earn $6 to $10 per day while learning. Apply 8 a.m. 436 WILCOX BLDG.

WANTED—YOUNG MAN AS JUNIOR CLERK IN window cleaning Co. 224 Union Leader Bldg.

WANTED—FIRST-CLASS STOVE REPAIR MAN. Steady position and good wages to right man. Call 2520 S. MAIN.

WANTED—DRIVER FOR BAKERY GOODS WHO knows the grocery trade and owns machine. Good proposition. 1023 E. ADAMS.

WANTED — EXPERIENCED NIGHT WASHER and floor man. Good wages. TALLY-HO GARAGE, 107 N. Broadway.

WANTED—ERRAND BOY WITH WHEEL, NO boy; delivering permanent place, salary $15. OLIN G. McWAIN, 600 Byrne Bldg.

WANTED—MAN FOR JOB WORK $2 PER DAY, room and board. 210 N. AVENUE 66.

WANTED—HELP—Male.

Miscellaneous.

WANTED—

MOTORMEN, CONDUCTORS, SWITCHMEN, BRAKEMEN,
Relief Agent.
FREIGHT HANDLERS.
MECHANICAL DEPT.

Cabinet makers. Car cleaners (Japs.)
Machinist. Car repairers.
Carpenters (coach.) Air brake machinist.
Winding-room apprentice.
M. OF WAY DEPT.
Bridge carpenters. Track foreman.
Laborers.
PACIFIC ELECTRIC RAILWAY,
Apply Room 202, P. E. Bldg.

WANTED—

LEARN THE AUTOMOBILE AND TRACTOR TRADE.
Earn $125 to $300 a month.
You can learn in a short time by our system of practical training. All modern equipment. Expert instructors. Over 7000 successful graduates. Sixteen years in L. A.
NATIONAL AUTOMOTIVE SCHOOL,
Phoenix at Eighth. (See Inst. adv.)

WANTED—

YOUNG MAN
with motorcycle
to assist in collections.
Bond and reference required.
Call TIMES CREDIT DEPT.

WANTED—
THE
VOCATIONAL EMPLOYMENT DEPARTMENT,
Y.M.C.A., Seventh and Hope sts.
Is helping many men and boys to secure employment. Fine calls coming in daily. Guarantee employment. Ask for
Mr. BAKER, Secretary.
Office hours: 8:30 a.m. to 12 noon.

WANTED—MAN, AN EXCELLENT OPPORTUNITY for an ambitious and energetic man to learn to be a junior accountant; must have a faculty for figures, and a resolute purpose to work several years; former work under certified public accountant's direction; right man can make at least $25 per week in about 5 months, and more than double in about 12 months. MR. BABCOCK, 524 Title Insurance Bldg. (See Inst adv.)

WANTED—MAN WHO UNDERSTANDS SPANISH and is thoroughly competent to deal with the Mexican trade. To such a man we offer an excellent opportunity with topnotch wages. 222 N. MAIN.

WANTED — YOUNG MAN, AT LEAST 17, TO learn clerking in downtown hotel, starting $12 week; give full information about self. Address B, box 441, THIRD BRANCH OFFICE.

WANTED—HELPER FOR ICE CREAM TRUCK route; come early ready for work; permanent job. See FERGUSON, Crescent Creamery Co., 247 Winston st.

WANTED—DELIVERY BOYS WITH WHEELS. Apply 4th floor, HARRIS & FRANK, 437 S. Spring.

WANTED—NIGHT CLERK FOR UPTOWN HOTEL, middle-aged, experienced man preferred. Apply after 10 o'clock. 217 BLACK BLDG.

WANTED—A YOUNG MAN TO WORK IN DYE works. ELECTRIC DYE WORKS, 830 W. Slauson.

WANTED—DRIVER AND SOLICITOR. ONE THAT can put up a cash bond. NEW METHOD LAUNDRY, 401 E. 6th st.

WANTED—ONE MAN WILLING TO PAY $30 TO learn battery recharging and rebuilding; practical instruction. Big future. 1239 S. MAIN.

WANTED—FOR CAFETERIA, $15 AND board. Phone Hollywood 575. 6857 HOLLYWOOD BLVD.

WANTED—DISHWASHER, STRAIGHT SHIFT. 518 PARIS LUNCH ROOM. 2025 W. 7th st.

WANTED—MAN TO WASH WAGONS. SEE MR. NICKERSON, 150 E. Jefferson st.

WANTED—A YOUNG MAN TO WORK IN GROcery. Call 3111 E. VERNON.

WANTED—LEARN VULCANIZING BUSINESS IN 2 weeks. Teach you right. 116 E. 11TH ST.

WANTED—BOOTBLACK WANTED AT 724 EAST FIFTH ST. Jinger.

WANTED—FIRST-CLASS TRUCK DRIVER. NO towing car driver. 1038 N. MAIN.

WANTED—GARDENER AND HOUSE BOY. PHONE 12660.

WANTED—MAN FOR LAWN AND GARDEN work. 1127 WESTERN PL. PHONE 917 S. Grand.

WANTED—COOK AND FLUNKY FOR GRADING CAMP. 607 PACIFIC ELECTRIC BLDG.

Store and Office.

WANTED—

TWO JANITORS (WHITE)—REDONDO BATH HOUSE.

PACIFIC ELECTRIC RAILWAY,
Apply Room 202, P. E. Bldg.

WANTED—APPLICATIONS FOR REPRESENTation as general traffic agent of the Fort Smith & Western Railroad, are immediately solicited, and office will be established in Los Angeles if San Francisco, as is reported, location has been engaged. Applicants, preferably located in either city, should give all references as to previous railroad experience and communicate direct with H. A. OLIVER, general freight agent, Fort Smith, Ark.

WANTED—BOOK-KEEPER—

Do you know that we can place you in good paying positions after a few weeks in our PRACTICAL INTENSIVE TRAINING CLASSES? Day and Evening sessions. (See Inst. ad.) COMMERCIAL EXPERTS' TRAINING INSTITUTE, Grosse Building, 6th and Spring sts.

WANTED—

CLERKS—POSTOFFICE
SEVERAL YOUNG MEN, BRIGHT, OVER 18, to quickly prepare for Los Angeles POSTOFFICE CLERKS. Salary now $117 mo. start, with fine future. See IMMEDIATELY, M. P. BROWNLEE, 715 Grosse Bldg. (See Inst. adv.) SIXTH AND SPRING STS.

WANTED—FIND YOUR JOB.
Let us help you. Tell your present job, or working at a "blind alley" job—discouraged? Do you know how to find the job that suits you best? We have a talk on it. FREE to readers of the Y.M.C.A. COUNSELOR, room 001 Y.M.C.A. Bldg. (See Inst. ad.)

WANTED—CLEANING AND TIRE REPAIR men are in demand; this is a business of the future, affording splendid opportunity. You really want to learn the business right the Y.M.C.A. AUTO SCHOOL teaches repairs and rebuilds. Start now. Y.M.C.A. Auto School and Repair Shop, 731 S. Hope. Day or evening. (See Inst.

ELP—Female.

ESTABLISHED CORPORA-
Teacher or well edu-
Initiative and abil
manager of supplementary
with opportunity for
to $45 a BROADWAY.

ILET WAVER AND HAIR-
in supporting, state
salary expected to start.
ad 25 N. Sutter A.

ND BOATER AND ONE
ker; leather clothes pres-
W METHOD LAUNDRY.

D FINISHER ON READY-
ady FOREMAN & CLARK.

OPERATOR ON SPECIAL
power; pay $27 a week.
ST. & MAIN.

ANTED—EXPERIENCED FL
power machine operator
VERMONT AVE.

D TURNER TO WORK
ENJAMIN KAPLAN CO.
FREIGHT, 1845 SANTA

and Domestic.

OR FOR FAMILY OF 4.
ash and coat housekeeper,
ence for light party. Offi
ay, from 10 to 1 p.m. 10
to 3 p.m. 337 Bonde

PERMANENT HOUSE-
cook, neat, healthy and
2 adults and baby; ex-
e right woman. Call
URTH AVE.

MOTHER'S HELPER, YO
d girl, at mountain re-
and board. Phone FAIR

EXPERIENCED
Fine position for right
Phone GLENDALE

MAID FOR GENERAL
ust have Fullerton;
M Balboa 181 October.
ave car.

ST WHITE WOMAN TO
ousework; $25 month
pare fare. No Sunday

MAN, WRITE TO COOK
ouse for 2 adults in
. Betweener, necessary.

GENERAL HOUSEWORK
to washing, 3 adults, 2
Beverly Hills.

GENERAL HOUSEWORK
in family. Phone be-
Woman under 55 pre-

GENERAL HOUSE-
washing; NO S. GRAM-

GENERAL HOUSEWORK
in family. Phone be-
Woman under 55 pre-

GENERAL HOUSE-
ashing; family of 3;
ANGELUS

GENERAL HOUSE-
ash

WANTED—Miscellaneous.

WANTED—THE GENERAL WRECKING COMPANY, 816 corner Ninth and Maple sts., 67502, will pay the highest cash price for plumbing supplies, fittings, pipe, machinery, tools, automobiles, anything in the line of iron and steel, will call to see and estimate what you have. we will be glad to send representative.
If it's second-hand we buy it.
Call and be convinced.

WANTED—BOOKS FOR CASH; SINGLE VOLUMES OR ENTIRE LIBRARIES. Buyer will call, City or suburbs. Out-of-town correspondence invited. FOWNER'S BOOK STORE, 224 S. Spring st. Phone 62418.

WANTED—OLD NEWSPAPERS. WE PAY $1.00 PER 100 LBS. FOR CLEAN NEWSPAPERS DELIVERED IN BUNDLES TO THE V.C.A., 320 S. SAN PEDRO ST.

WANTED—OLD AND RARE UNITED STATES AND FOREIGN COINS. 300 EQUITABLE BANK BLDG.

WANTED—CLOTHING AND FURS. TOP PRICES paid for men's and ladies' good clothing, by CORBE, who sends a supply for 4 stores; men's shoes, $6.50. 3 Spring st. Pico 864. 42nd.

WANTED—SEVENTY-FIVE OR ONE HUNDRED gallon copper kettle steam jacketed with fittings. State price. GEORGE B. WRIGHT, San Diego, Cal.

WANTED—
BOOKS BOUGHT.
Choice and rare books a specialty. DAWSON'S BOOK SHOP, 518 S. Hill. Wadsworth 6570.

WANTED—OLD NEWSPAPERS AND MAGAZINES. We pay $1.10 per 100 lbs. for clean bundled newspapers and magazines delivered to the S. P. R. R. PAPER CO., 827 E. Los Angeles st. Phone 62418.

WANTED — TO RENT CIRCUIT CAMERA FOR day labor. Give size and rental in first letter address TIMES AGENCY, Ontario, Cal.

WANTED—CHEAP JOHN PAYS HIGHEST PRICES men's clothing, tools, firearms, saddles, furniture, etc. Main 3783. 718 E. FIFTH. WI 1 call.

WANTED—SMALL STEAM BOILER. FIRE BOX type preferred. 40 horsepower or less. Write owner, N. LOUISE ST., Glendale.

WANTED—TO BUY A PORTABLE RAKE OVEN at once. PHONE 28117.

WANTED—A SECOND-HAND SAFE. CALL MR. STROBEL, 12053.

WANTED—CASH PAID FOR FEATHER BEDS. 726 SAN PEDRO ST. Main 1168.

WANTED—OFFICE DESKS, CHAIRS AND TYPEwriter, also a safe and showcase, 64138.

Discarded Clothes.

WANTED—TOP PRICES PAID FOR MEN'S AND LADIES' USED CLOTHINGS ALSO FURS. WE NEED A SUPPLY FOR STORES. VERY HIGHEST PRICES PAID. INSTANT AUTOMOBILE SERVICE IN PRIVATE AUTOS. CALL COHEN, 18 E. FIRST IN BUNKER HILL IN LOS ANGELES, 58014 S. SPRING ST. 111 E. 7TH. 204 W. 8TH. PICO 3161. SHOP. CALL COHN FOR TOP PRICES.

WANTED—
MEN'S USED CLOTHES.
Command prices far above those paid by other buyers. Call, write or wire
BART CLOTHING CO.,
325 E. Fifth st. Phone 10061. Private suite 10024.

WANTED—TO BUY LADIES' AND CHILDREN'S used clothes and shoes. MISS ENGELMAN, 901 W. 6th st. Phone 19198.

Diamonds and Jewelry.

WANTED—
DIAMONDS AND DIAMOND JEWELRY.
I will buy your diamonds, fine ms and we both make money. Now is the time to sell them. Business conditions bring profitable offers. Reference. Leading jewelers and banks.
J. C. FERGUSSON,
226-7 Rose Bldg. Entrance 219 W. 7th st.

WANTED—
$50,000 TO BUY DIAMONDS.
Spot Cash. No Red Tape.
Watches, Jewelry, Silverware and Clothing Bought.
PAWN TICKETS BOUGHT.
Sell direct to ground-floor jewelers.
A. COHN,
423-4 SO. SPRING ST.,
Between 4th and 5th sts.

WANTED—DIAMONDS—DIAMONDS—
I have private customers for diamonds of all sizes, enabling me to pay you 50 per cent more than a dealer or broker.
Expert appraising FREE. See me before selling. Business absolutely confidential.
H. WEINSTEIN,
with Title Guarantee Bldg.,
Fifth and Broadway.

WANTED—DIAMONDS. DIAMONDS. DIAMONDS. We buy jewelry, pearls, old gold, table silver, etc. We pay the highest prices; cash or trade. Expert, fair treatment and confidence are our business policies. References, leading jewelers and banks.
MARSWELL & COMPANY,
Suite 200, Chapman Bldg., Bull-Hug. Phone 15792. Fifth and Spring streets.

WANTED—DIAMONDS AND JEWELRY. CANNOT get enough; must buy from DEALERS AND IMPORTERS ONLY. WE MAKE THE HIGHEST PRICES. I CAN AFFORD TO PAY YOU MORE. Private rooms. 14 years in same. 326-7 Stimson Bldg., Third and Spring. 62206.

WANTED—
DIAMONDS AND JEWELRY.
BOUGHT.
HIGHEST PRICE PAID.
TONY DE LORENZO,
208 TITLE GUARANTEE BLDG.
FIFTH AND BROADWAY. LOS ANGELES.

WANTED—DIAMONDS, WATCHES, JEWELRY. Highest prices paid. Now is the time to sell. Confidential and courteous treatment. L. MELLINKOFF, 702 R. Spring. Room 214.

WANTED—DIAMONDS, GEMS, GOLD, silverware for cash.
CROUCH CO.,
Phone 61 S. Hill st.
Established 1902.

WANTED — DIAMONDS WHEN DEPENDABLE value is expected, see HACK & ROSE, 902 TRIbune building. Highest prices, privacy and satisfaction always been our motto.

WANTED—DIAMONDS IN ANY QUANTITY, ALSO jewelry, old gold, silver, watches, antiques, pearls of all kinds. Will call anywhere in L. A. PALACE GEM JEWELRY CO., 406 S. Hill.

WANTED—$3000 CORRESPONDENCE BUNGALOW IN Los Angeles. Will take diamonds all or $2500 in cash. Owner, 24 S. DAISY, Long Beach. Home 13192.

WANTED—CASH FOR DIAMONDS, GOLD, SILverware, antiques, entire collections, estates; buyers, VIRGINIA GRESHON, 801 S. HILL. 15810.

WANTED—WILL BUY DIAMONDS, PAY CASH. M. LIGHT, 960 Title Guar. Bldg., 5th-Hill. 68961.

SWAPS—All Sorts.

FOR EXCHANGE—DIAMOND RING, ¼ CARAT; blue white, for talking machine or what? Cheap for cash. MR. LAWTON, South 6049-J. 8th st. entry.

FOR EXCHANGE—DO YOU WISH CARPENTER work done? I will do very job in exchange for anything you have. CARPENTER, 2044 Verdun ave., South 3256-W.

WILL TRADE 1 OR 2 OF LATE LIGHT CARS with self-starters and electric lights for range, furniture, or what have you? 1114 S. HILL. Main 7777.

FOR EXCHANGE—5 LOTS AT LAGUNA ARCH Beach. Want county to house and lot in Los Angeles. 1028 SOUTH MAIN.

FOR EXCHANGE—NEW TALKING MACHINE and records, for piano. Telephone 64569.

AUTOMOBILES, etc—Miscellaneous.

GUARANTEED LATE MODEL CARS.
1920 touring.
Pa ge 5-pass. sport.
Cadillac touring.
Dodge touring.
Hudson touring.
Hupmobile touring.
Dodge sedan.
Hupmobile roadster.
Buick coupe.
Dodge sedan.
SUTHERLAND & RILEY, 1626 S. Olive. 61294.

MATTORENA BROTHERS, MEMBERS USED CAR exchange, 1917 Hudson Superex touring, new paint and tops, $1250; 1919 Maxwell touring, $700; 1917 Ford touring, good tires, $700; 1917 Ford tourbar, new paint, seat covers and top $475; 1917 Ford roadster, completely overhauled; 1917 Overland touring; no brokerage charge. Will trade or buy good cars for cash. MATTORENA BROTHERS, 1325 S. Hove st.

FORD—————FORDS
1920 sedan like new guaranteed
1917-1920 coupes guaranteed
1917-1918-1920 tourings guaranteed
1917-1919 trucks guaranteed
CLARK & COBERLY.
Authorized Dealers.
2219 W. PICO. WEST 6072.

CASH OR TERMS. NO BROKERAGE. Quick search spot. 2000 miles.
1920 Hudson speedster, brand new.
1918 Hudson speedster.
1918 Hudson touring.
1917 Hudson touring.
1916 Hupmobile sedan.
JOHN S. BALE.
908 S. Olive st. 62274

We want good used cars for cash.

FORDS. FORDS. FORDS.
1920 Coupe and Sedan, starters, dem. rims, Hassler shocks, speedometer, lock, extra rim.
1918 touring, electric starter, lock, etc.
GUARANTEED. CASH OR TERMS.
FAHY-ATTERBURY CO.,
Authorized Ford Agents,
1042 S. Grand ave. Bdwy. 1500.

PEERLESS "8" SACRIFICE.
Private owner. Will sacrifice for cash my 4-pass. chummy roadster, in elegant condition. Make any test you want. Has 7 plate glass top and sides, 6 good tires. Used very little. A. W. BIDWELL. 61702.

ALLOY STEEL VALVES WITH OVERSIZE stems made for all motors by world's largest valve mfrs. Superior to cast iron valves and wear longer. Send size valves required and get our prices. Those in H.P. valves.
RICH STEEL PRODUCTS CO.,
3855 Santa Fe ave., S. Vernon. Phone South 3965.

FORDS, $12.50 TO $100 DOWN.
Ford touring—Ford roadster,
Ford delivery—Ford trucks.
1917 Maxwell roadster—$1010 Dodge touring.
Ford guaranteed three months.
PACIFIC SALES EX. 1628 S. Main.

FOR SALE—A FINE 8-CYLINDER, 7-PASS. CAR in perfect condition. New tax, good rubber. Must sell at once. Best offer takes it.
P. R. LONGLEY, 6284 Hollywood Blvd.

$70448. HAVE $300 EQUITY IN $1250 TOURING CAR. Would like to trade equity as first payment on 4 or 5-room bungalow, balance about $30 per month. H. R. MORGAN, 3823 S. Grand. S. 5122.

FORD CARS, ALL MODELS, OVERHAULED AND guaranteed 3 months, $60 and $100 down. Balance 12 months. Open Sunday.
MORAN & McMENAMT, 1424 S. Main.

CAMPING OUTFIT ON FORD, ONE-TON TRUCK; worm drive, four speeds, pneumatic. Overized cord tires, very desirable for all year camping. 1568 W. SANTA BARBARA AVE.

WHOLESALE PRICES '17 AND '19 DODGE touring, $875. Stutz, 715 Cole 20.

Ford 16 Studebaker, others. Come early, make selection, easy payments. 1028 S. MAIN.

WE BUY YOUR CAR FOR CASH OR SELL IT for you in a week. MATHER MOTOR SALES CO., 1035 S. Main.

$50 DOWN BAL. EASY. GUARANTEED 3 MONTHS. Ford all models, with starter. PACIFIC SALES AND EXCHANGE 1628 South Main.

FOR SALE—CHEVROLET 1920, GOOD AS NEW. Bargain. 946 N. BENTON WAY. 82201.

AUTOMOBILES, etc—Miscellaneous.

CHEVROLET CHEVROLET CHEVROLET
NEW AND USED.
Open evenings and Sunday.
We trade.
A rear to pay.
1920 Chev. 1-T. truck chassis, ...$450 down
1920 Chev. 1-T. truck with exp. body, $500 down
1920 Highway Knight 4-ton truck.
1920 Highway Knight 5-ton truck.
1919 490 Chevrolet touring, ...$275 down
1919 490 Chevrolet roadster .....$250 down
1919 490 Chevrolet touring .....$250 down
1917 490 Chevrolet touring .....$175 down
1918 4-90 Chevrolet touring .....$150 down
1919 Xlcar chummy roadster .....$250 down
1917 Maxwell touring, ...$200 down
1916 Metz touring .....$100 down
1914 Maxwell touring .....$95 down
1917 Overland touring .....$300 down
1917 Ford touring .....$175 down
1918 Dodge touring .....$325 down
Ford racer, a dandy .....$150 down
1914 Buick tourister .....$100 down
1913 Buick touring .....$100 down
Many more.
Always open.
IGN CANN.
Chevrolet Agency. 3701-39 E. First st.

MAUD NEW APPERSONS.
The popularity of these exceptional personality values has proven so great that it has been impossible for us to have had one car on our floor unsold. At the present time we have several late model 7-passenger sedans and touring cars that have been through our mechanical shops and are now in the paint shops. They will be ready for you in the following weeks. Make your selection now of a dependable, high-grade, classy car and follow it through to completion. Cash or terms can be obtained to suit on some of these. Your old car taken in trade and terms if desired.
APPERSON FACTORY BRANCH,
Now at New Location,
1039 South Flower, Corner 11th.
Phone 10646.

MUST MAKE ROOM FOR SHIPMENT OF NEW Overland tours.
We are prepared to sacrifice $7000 worth of used cars to do it.
POSITIVELY BELOW COST.
For 1919 series Chandler dispatch, four-passenger car.
1918 Overland country club roadster.
1918 Ford touring, lots of extras.
1917 Overland touring, chgo.
1917 Buick 5 touring.
We will grant you any terms on buying these cars before Sept. 1. Dealing with a reliable firm you are guaranteed a square deal and real value.
YOU MUST HAVE ROOM.
South 4562. CHET ROBBINS.
4974 Monets.

FOR SALE—

PACKARD.
Will sacrifice for spot cash beautiful Packard, model 3-35, 7-passenger, phaeton style, divided front seat, upholstered in genuine Morocco. Has Rudge-Whitworth wire wheels, five new cord rubber tires. Absolutely perfect condition. Guaranteed. Driven less than 14,000 miles. Can be seen at
FRANCIS C. DAVIDSON,
1047 S. Grand ave.,
Los Angeles.

1915 FORD TOURING, ALL DOLLED UP, $135. cash.
Also Model Ford speedster, a nifty little car, new body and paint.
$375 buys 1910 Ford speedster, a real car that is right.
$400 buys special built Ford speedster.
1916 Dodge Touring A-1 mechanical, shape, good tires, original paint, $600.
1917 Overland touring, new top and seat covers; new paint, runs well and looks like new, this one goes at $475.
1917 Maxwell Touring rebuilt, new battery, top, paint, seat covers, a real car, cash or terms.
BEAVER AND LISTON,
1059 West Jefferson st.

FOR SALE—FOR AUCTION SALES OF AUTOMOBILES see The Digital Advertisements of auctions in Part 1 today.

FORDS—FORDS—FORDS—
10 of them ready to go, $100 down, bal. easy. The PETERSON CORP., 1224 S. Main. 8th floor.

FOR SALE—1913 CADILLAC COUPE, 1920; FINE condition; run 10,000 miles; 5 cord tires. At TIMES AGENCY, Ocean Park.

HAVE CONTRACT ON NEW FORD RUNABOUT; delivery at once. Want $50 premium. 1312 E. 17th st.

WHOLESALE PRICES. 25 FORDS, EARLY AND late models. Terms. Hurry. Come take your pick. LOS WOODWORTH. 1214 S. Main.

ABOUT EVERY CAR SOLD.
THE PETERSON CORP.,
1224 S. MAIN ST.

LEVIS DODGE TOURING.
1918 Chandler Chummy, refinished, cost time.
A. J. BOHMAN, 1035 S. Olive st.

BUICK LIGHT 6; D-45. A-1 CONDITION. GOOD rubber. Bargain for cash. W. J. MILLER. 970 Orange st. Phone 30511.

SNAP. HUPP 22. MUST BE SEEN TO APPRECIate. $450. Terms. 53574.

Touring Cars for Sale.

1918 LOCOMOBILE 4-PASS. 1918
MANY EXTRAS. MUST SELL AT ONCE.
GARDEN COURT GARAGE,
7030 HOLLYWOOD BLVD. HOLLY 2902.

TYPE 57 CADILLAC 4-PASS.—
Looks and runs like a new car. Seat covers, tonneau, windshields, wind deflector. Want cash, but might consider short time payments from responsible party. 6562 HOLLYWOOD BLVD. 57996.

ONE OF THE BEST FORDS EVER MADE—1918 Touring car. Electric starter Electric lights and fenders. Just put on Hassler shock absorbers. Very low gas consumption. Splendid condition. $550 cash. Phone 57725G or call 6728 SUNSET BLVD., Bungalow No. 1. BIG SAVING TO YOU.

1918 Ford touring, thoroughly overhauled, new top, paint and upholstering. Liberal terms to right party. PHONE 64336.

FOR SALE—MARMON CLUB ROADSTER, 1917. Beautiful and in excellent shape. Good rubber. New tires. Reasons for selling. E. W. RICHARDSON, 805 Security Bldg. Pico 960.

FOR SALE—
1918 Cole in fine shape, 6 tires, bumpers, good paint. If you are looking for a bargain don't miss this.
1901 S. FIGUEROA. West 235.

BUICK 1920—
Touring, light 6, for cash. Like new. Wind deflectors, 5 Goodyear tires, tire cover and other extras. Must sell by Monday. No dealers. Call 1254 Ingraham st.

FRANKLIN TOURING, SERIES 9-A, 1918. Private car, 6 good tires, wonderful condition, mechanically, in fine shape, good as new. Mileage good on gas and oil. 57244.

BEAUTIFUL TOURING CAR, FINE CONDITION; permanent plate-glass top, wind deflectors and spotlights must sell before Aug. 10; cash only. Phone WEST 4008. Bargain, direct from owner.

HUDSON SUPER SIX—1918.
A bargain. Ask for
BEN CONANT.

54527. STUDEBAKER 7-PASSENGER, 1918; MOTOR just overhauled. Plate glass top. New tires. Must sell. May arrange terms. Owner, 601 S. VERMONT or call 567906.

1918 CADILLAC 7-PASSENGER—EXCELLENT mechanical condition. Right tires, paint fair. Must be sold this week. 6562 HOLLYWOOD BLVD. 57996.

FOR SALE—CHEAP, 1917 WILLYS 6-CYL. 7-PASsenger touring; A1 mechanically; plate-glass top; good tires; new paint; cash or terms. 1161 S. LOS ANGELES ST. C5325.

FOR SALE—MAXWELL 1917 TOURING, LITTLE used, new tires throughout, new battery; looks like new; driven very little. 1411 S. WESTMORELAND AVE. Main 2904. Station B. Mr. Hunt.

BRAND NEW HUDSON SPEEDSTER—
Immediate delivery, cash or terms.
JOHN BALE.

1919 BUICK 5-PASSENGER, LOOKS LIKE NEW. Run very little. A good buy for someone. Call Sunday forenoon, or Monday 1325 S. Flower. 60000. MR. THARSING.

FOR SALE—1917 FORD TOURING, GOOD CONdition, speedometer, cutout and Hassler on rear, good rubber. $400 cash. See ENCELL, 720 Central ave.

FOR SALE—STUDEBAKER 4, GOOD CONDITION. Price $600. Terms if desired. Slight accident vacant lot in exchange. Call at 350 S. Figueroa, Apt. L, Sunday. No dealers.

ANOTHER BARGAIN
If you wish a big Cole car, complete, with self-starter and good rubber. At mechanically sure cut to $501 BROOKLYN AVE. $350 takes it.
GARLAND TOURING, 1919 3648. TWO of them, in strictly A1 condition, priced right. LOS ANGELES OAKLAND CO. (Oakland Agency.) 1041 S. Olive. 67096.

FOR SALE—
3-PASSENGER PREMIER.
Good shape, good tires, will sell cheap.
PHONE 61 S. Hill st.

FORD TOURING, 1920, DEMOUNTABLE RIMS, theft lock. Ford electric starter. Guaranteed 3 months. Open Sunday.
MORAN & McMENAMT, 1424 S. Main st.

FRANKLIN 2-PASS TOURING, A1 CONDITION. Good tires, new battery, plate glass top and side curtains. Will sell for $1000 to move quick. 64021. MAGEE MOTOR SALES, 118 W. Pico.

FORD NEWS. BUICK, NEVER RUN, DELIVERY Monday. Will sell $75 off list price. Need the money. Must sacrifice for cash. Phone 560100. 2174 N. WESTERN AVE.

1919 OVERLAND, MODEL 90, 3-PASSENGER. Original paint. Perfect mechanical condition. Price $850. 1317 E. FIGUEROA.

HAVE OPTION FOR IMMEDIATE DELIVERY. Three Dodge touring cars. Will sell for $50 each. Address A, box 19, TIMES OFFICE.

A RARE BARGAIN — '18 CADILLAC TOURING, LIKE NEW. EXTRA TIRE. $2250 CASH. 1049 S. FLOWER ST. SEE MR. GILMORE.

FOR SALE—LATE MODEL HARNES IN PERfect condition. $800. See owner, GEM HOTEL, 1000 E. Fourth st., Boyle 40003.

1920 BUICK, 7-PASSENGER, USED 4 MONTHS, $1850, excellent condition. See it at 25 Brooks ave., Venice. C. M. CHURCHILL JR.

LOCOMOBILE—
Most mechanically perfect 4-passenger Loco on the Coast. $1250. BDWY. 6342.

FORD TOURING CAR, GOOD RUBBER AND MEchanical condition, $400 cash. 2434 S. HOOver.

RED TOURING, GOOD MECHANICAL CONDITION, good paint and top, nearly new batteries. 1254 S. 23RD. 22005.

FOR SALE—AT A BARGAIN, OLDSMOBILE TOURing car, 1917 model, in good condition, tires almost new. Phone VERMONT 4552.

FOR SALE—1919 OAKLAND TOURING SIX, guaranteed as good as new. Will accept lot and cash. southwest 5401 SOUTH VERMONT AVE.

FOR SALE—WINTON SIX, 7-PASS. NEVER RUN. Will sacrifice for cash. Phone or write owner WALKER, Hotel Acacia.

1-40 HUDSON TOURING, SPLENDID CONDItion. Bargain at $700. Phone Main 4831 or address 143 S. HOBART BLVD.

AUTOMOBILES, etc—Miscellaneous.

Touring Cars for Sale.

EOLMES 7-PASSENGER TOURING. THIS CAR IS our demonstrator. The car has made 26 miles to the gallon in traffic. In wonderful condition. Can be bought for $2600 under regular price.
UNITED CORPORATION, 756 S. Grand. 63450.

1920 CADILLAC—
MODEL 59, 1920 CADILLAC TOURING CAR. TWO MONTHS OLD. THIS IS AN OPPORTUNITY TO BUY NEW MODEL CADILLAC AT A DISCOUNT. AN PRIVATE OWNER AND WANT CASH. CAR LOOKS AND IS RAME AS BRAND NEW. CAN BE SEEN AT ANDREW'S GARAGE, 2030 W. 7TH ST. HAS REAR WINDSHIELD AND PLATE GLASS SIDE CURTAINS.

PEERLESS 8 TOURING.
Renewed, refinished, new lined top, plate glass, 8 good cord tires. Impossible to get better value at $2500.
Open Sunday, 9-1.
SMITH BROTHERS,
West 84. 1624 S. Figueroa st.
27950.

"HAL" 12 LOZIER "HAL" 12
$1150. DANDY FAMILY CAR.
GARDEN COURT GARAGE,
7030 HOLLYWOOD BLVD. HOLLY 2902

1920 LOCOMOBILE TOURING, USED ONLY A few days; mileage 491. This car was purchased as a present, but the type of car on the occasion was another type Locomobile was then purchased in its place, leaving this car with us to sell at a big discount. This man's loss is your gain. Phone or write MR. HESTER, 254 W. Colorado st., Pasadena. Phone Colo. 598.

1920 JORDAN SPORT 4-PASS. 1920
BRAND NEW.
DISC WHEELS, MANY EXTRAS. PRICE CHEAP.
GARDEN COURT GARAGE,
7030 HOLLYWOOD BLVD. HOLLY 2902

BY OWNER, 19 ROAMER, 18.
Special paint and new rubber.
Mechanical condition guaranteed.
Call 424 SEATTO PLACE. No dealers.

LOCOMOBILE TOURING, $3500, COMPLETELY renewed in Locomobile shop. New guarantee of seating, new tires and full equipment. Looks like new. Will call to demonstrate. MR. HESTER, 254 W. Colorado st., Pasadena. Phone Colo. 598.

BRAND NEW BUICK 7-PASSENGER, GOODYEAR cord tires, 2 bumpers, wind wings, etc. Will sell at big reduction off this week. Phone 1411 S. WESTMORELAND AVE. Main 2904. Station B. Mr. Hunt.

BRAND NEW HUDSON SPEEDSTER—
Immediate delivery, cash or terms.
JOHN BALE.

1919 BUICK 5-PASSENGER, LOOKS LIKE NEW. Run very little. A good buy for someone. Call Sunday forenoon, or Monday 1325 S. Flower. 60000. MR. THARSING.

FOR SALE—1917 FORD TOURING, GOOD CONdition, speedometer, cutout and Hassler on rear, good rubber. $400 cash. See ENCELL, 720 Central ave.

FOR SALE—STUDEBAKER 4, GOOD CONDITION. Price $600. Terms if desired. Slight accident vacant lot in exchange. Call at 350 S. Figueroa, Apt. L, Sunday. No dealers.

ANOTHER BARGAIN
If you wish a big Cole car, complete, with self-starter and good rubber. At mechanically sure cut to $501 BROOKLYN AVE. $350 takes it.
GARLAND TOURING, 1919 3648. TWO of them, in strictly A1 condition, priced right. LOS ANGELES OAKLAND CO. (Oakland Agency.) 1041 S. Olive. 67096.

FOR SALE—
3-PASSENGER PREMIER.
Good shape, good tires, will sell cheap.
PHONE 61 S. Hill st.

FORD TOURING, 1920, DEMOUNTABLE RIMS, theft lock. Ford electric starter. Guaranteed 3 months. Open Sunday.
MORAN & McMENAMT, 1424 S. Main st.

FRANKLIN 2-PASS TOURING, A1 CONDITION. Good tires, new battery, plate glass top and side curtains. Will sell for $1000 to move quick. 64021. MAGEE MOTOR SALES, 118 W. Pico.

FORD NEWS. BUICK, NEVER RUN, DELIVERY Monday. Will sell $75 off list price. Need the money. Must sacrifice for cash. Phone 560100. 2174 N. WESTERN AVE.

1919 OVERLAND, MODEL 90, 3-PASSENGER. Original paint. Perfect mechanical condition. Price $850. 1317 E. FIGUEROA.

HAVE OPTION FOR IMMEDIATE DELIVERY. Three Dodge touring cars. Will sell for $50 each. Address A, box 19, TIMES OFFICE.

A RARE BARGAIN — '18 CADILLAC TOURING, LIKE NEW. EXTRA TIRE. $2250 CASH. 1049 S. FLOWER ST. SEE MR. GILMORE.

FOR SALE—LATE MODEL HARNES IN PERfect condition. $800. See owner, GEM HOTEL, 1000 E. Fourth st., Boyle 40003.

1920 BUICK, 7-PASSENGER, USED 4 MONTHS, $1850, excellent condition. See it at 25 Brooks ave., Venice. C. M. CHURCHILL JR.

LOCOMOBILE—
Most mechanically perfect 4-passenger Loco on the Coast. $1250. BDWY. 6342.

FORD TOURING CAR, GOOD RUBBER AND MEchanical condition, $400 cash. 2434 S. HOOver.

RED TOURING, GOOD MECHANICAL CONDITION, good paint and top, nearly new batteries. 1254 S. 23RD. 22005.

FOR SALE—AT A BARGAIN, OLDSMOBILE TOURing car, 1917 model, in good condition, tires almost new. Phone VERMONT 4552.

FOR SALE—1919 OAKLAND TOURING SIX, guaranteed as good as new. Will accept lot and cash. southwest 5401 SOUTH VERMONT AVE.

FOR SALE—WINTON SIX, 7-PASS. NEVER RUN. Will sacrifice for cash. Phone or write owner WALKER, Hotel Acacia.

1-40 HUDSON TOURING, SPLENDID CONDItion. Bargain at $700. Phone Main 4831 or address 143 S. HOBART BLVD.

AUTOMOBILES, etc—Miscellaneous.

Roadsters for Sale.

1918 FRANKLIN ROADSTER, SERIES 9B 1918
DELIGHTFUL CAR FOR A LADY TO DRIVE. I MUST SELL AT ONCE. CAR CAN BE SEEN AT THE
GARDEN COURT GARAGE,
7030 HOLLYWOOD BLVD. HOLLY 2902

FOR SALE—NEW 1920 BUICK ROADSTER, FOR immediate delivery. 526 S. FLOWER.

FORD ROADSTER WITH ELECTRIC STARTER, $425. 1901 W. WASHINGTON ST.

Nash 1920 ROADSTER, JUST LIKE NEW. A bargain. Car stored 2108 WEST 7TH ST.

Speedsters, Stripped Cars for Sale.

OAKLAND SPEEDSTER.
Classy, good condition, good rubber, one extra tire. A real bargain. 917 E. 21ST ST. South 4954-J.

HUDSON SPEEDSTER—
The classiest looking Hudson in Los Angeles. Fully equipped. Overhaul just done. GARRICK THEATER, 852 South Broadway.

PEERLESS 3 SPEEDSTER
The classiest sport model in L. A. today. Wire wheels, individual fenders. Lots of speed. Price $2250.
Open Sunday 9-1.
West 84. SMITH BROTHERS,
27950. 1624 S. Figueroa st.

HAVE $100 ON THIS.
Ford speedster, "classy" body, excellent mechanical condition. Easy payments. Phone MAIN 3194.

$1850 Oldsmobile 8, sport model. All good tires. Bumpers, engine meter, best condition. Private driver. See at once. 201 HILL ST.

WILL SELL MY BRAND NEW HUDSON SPEEDster. Less than one week old. Cord tires. W. R. DAVIS, 856 S. Main.

FORD SPEEDSTERS, $305 TO $850.
Guaranteed. Easy payments.
SPEEDSTER SHOP, 141 W. 11th, cor. Broadway.

SWELL RACER, $800; TERMS. STARTER AND lights. Worth $1200. WEST 7108.

Coupes for Sale.

BUICK COUPE, 1918.
Lady leaves for New York in few days. Car can be seen at the
GARDEN COURT GARAGE,
7030 Hollywood Blvd. Holly 2902.

CADILLAC VICTORIA, OWNER LEAVING CITY, will sell at bargain practically new Cadillac coupe; has 4500 miles; perfect mechanical condition. Must be seen to be appreciated. 204 So. BONNIE BRAE, apt. 3.

1918 BUICK COUPE, PAINTED FRENCH GREY. Has seat covers, spot light, etc. A bargain for quick buyer. Call MR. WELLENS, Holly 3114.

FOR SALE—1918 BUICK COUPE, 5 CORD TIRES, tonneau, mirror, electric signal, car in first-class shape. Address box 64, TIMES OFFICE, Pasadena.

CLASSIC COUPE.
Real bargain, a price that can't be beat. Only run 11,000 miles. 1835 S. HOPE ST. 21905.

1918 FORD COUPE, STARTER, SEVERAL EXtras, 5 tires, to cash. MAIN 1178.

1920 FORD COUPE, PRACTICALLY NEW. 912 FAIR OAKS AVE. 331240.

1920 FORD COUPE, WILL SACRIFICE WITH extras for $875. Bdwy. 6290. 1000 W. PICO.

Sedans for Sale.

FRANKLIN, 1920, 9-B SEDAN. THIS CAR IS brand new, has only 900 miles. Can be bought $1200 under regular price. UNITED CORPORATION, 756 S. Grand. 63450.

OLDSMOBILE SEDAN, LITTLE SIX, PRIVATELY owned car in fine condition. Special trunk rack, cord tires, etc. Beautiful car, especially for a lady. Must be sold. See it today. 2724 S. MAIN ST.

FORD 1919 SEDAN, DEMO WHEELS, SELF starter, Al tires, shock, hones; must be sold. Call Tuesday; terms to responsible party. 504 E. 52ND PL. Ad. 2526.

1918 CHEVROLET SEDAN, AM GOING EAST, must sell at once. Fine condition, looks like new. By OWNER, 220 Verdome st. Temple st. L. A.

1920 OVERLAND SEDAN (MYSTERY CAR.) WITH $150 worth of extras, $1650. $400 down. Will take cheaper car on trade. Phone Glendale 2258-J or call 1428 GRANGE GROVE AVE. Glendale.

NEW STUDEBAKER SEDAN, NEVER USED. $100 below list. Car stored 2108 WEST 7TH ST. Phone 54385. Easy terms.

FOR SALE—FORD SEDAN BOUGHT JULY 1. been driven 500 miles. Owner leaving town. Call 536740.

FOR SALE—1919 FORD SEDAN IN FIRST-CLASS condition, very reasonable for cash. 3. PRICE AUTO & TRAILER WORKS, 317 Central ave.

TRAILERS. TRAILER— TRAILERS.
1-ton 2-ton for fruit, cattle, hay, etc.
ALTON TRAILER CO. 1522 Central ave.

FOR NEW AND REBUILT TRAILERS SEE WEBER AUTO & TRAILER WKS. 680 N. Spg.

Automobiles Wanted.

WANTED—IMMEDIATELY FOR CASH.
DODGES, BUICKS, FORDS, CHEVROLETS, BUIK STUDEBAKERS AND OTHER GOOD MAKES. MUST BE IN GOOD CONDITION AND NOT ABUSED.
THE PETERSON CORP., 1224 S. MAIN ST.

WANTED—1920, 1919, 1918 CAR. CUSTOMERS waiting; cash for you in few days' time, must be in perfect condition. No charge to you.
R. L. KELLEY,
1228 S. Olive. 63400.

CARS SOLD ON CONSIGNMENT. WE WILL SELL your car for you and get $30 to $100 more in a week's time; no charges if not sold. Don't advertise your car. See me first. F. KIDD. 1127 S. Main st.

WANTED—WE BUY AUTOS.
Wrecked or running.
condition no object. Call Broadway 7242 or drive to 1731 S. Los Angeles st.
AUTO SUPPLY AND WRECKING PLACE.

WANTED—SEVERAL BUICK OR DODGE TOURING car, $1200 or less will buy. $300 cash, balance in 10 months. No dealer. Call 1316 SO. VERMONT, or call SALLING, 52151.

WANTED—FOR CASH, BUICKS DODGES, HUPmobiles, Cadillacs, Oldsmobiles, Chandlers, Hollands, Oaklands.
SUTHERLAND & RILEY, 1626 S. Olive. 61294

WANTED — FORD 1920 COUPE OR DODGE. Bring your car in and get your money before 12 a.m. Sunday. Must be good value or do not waste your time. 5084 S. WESTERN AVE. 5670900.

I WILL PAY CASH FOR A 1919 OR 1920 ROADster, Buick, Scripps-Booth or Dodge. No dealers. Phone 5801982.

WANTED—CARS. ANY CONDITION. PHONE MAIN 720. CRESCENT AUTO PARTS CO., 1040 S. Main

AUTOMOBILES, etc—Miscellaneous.

Automobiles Wanted.

WANTED—FOR CASH—BUICK SIX, HUDSON, Chandler, Cadillac 8, Dodge, Hup, etc. Phone 64838. W. H. CRAIG, 1606-A 2nd ave. Offer at once.

WANTED—USED CARS FOR CASH IN RUNNING condition, not cash paid. See KIDD, 1127 S. Main st.

OWNERS HAVING AUTOMOBILES TO SELL or to exchange for them to AUTO PARK, 625 S. Olive st.

WANTED—LATE MODEL CARS. HIGHEST CASH prices paid. 1329 S. MAIN. 63849.

WANTED—SPOT CASH PAID FOR USED CARS, any condition. 1500 S. MAIN. 23202.

SPOT CASH FOR USED CARS. PHONE 22593.

Automobiles for Hire.

CARS TO RENT. WITHOUT DRIVER.
WE HAVE GASOLINE.
Twin 6 Packard, Cadillac 8, Studebaker 8, Marmon, Buick, Dodge, Fords and other cars. Rent to responsible parties by the hour, day or week.
STILLWELL CAR SUPPLY CO.,
941 S. GRAND.
60297—Phones—BDWY. 227.

NOTICE— TRAVELERS
Motor Leasing,
Corporation.
Will rent you a car for any different makes, by the hour, week or month.
Cars are all new; open and closed models.
REASONABLE RATES.
NO DRIVERS.
1026 SOUTH BROADWAY.

50c HOUR. FORDS. 50c HOUR
WITHOUT DRIVERS.
All of our cars are 1920 models, with self-starters; touring cars and roadsters; rates 7c mile. Minimum $3 a day, $3 night.
W. L. JENSEN CO.,
Phone 12698. 1026 S. BDWY.

1920 FORDS AND CHEVROLETS—
WITHOUT DRIVERS.
EVERY CAR FILLED WITH GAS.
TOURING CARS, SPEEDSTERS, TRUCKS.
HASKINS & KERR AUTO LIVERY.
719 S. GRAND. MAIN 233

WE RENT ALL STANDARD MAKES OF CARS, roadsters, touring and limousines, with or without drivers, $1 and up per hour. Call at 953-955 S. Broadway.
BRISTOL TAXI CO.,
Main 8078. 12415.

FOR RENT—WITHOUT DRIVER, FORD TOURING CARS, SEDANS, COUPES. 1920 MODELS WITH SELF-STARTERS AND 1-TON TRUCKS.
MENTEL'S FORD RENTALS, 740-751 S. OLIVE. PHONE 11607.

AUTOS RENTED WITHOUT DRIVER BY THE week or month only. Cadillacs, Marmons, Buicks, Hudsons, Kissel Kars. Open and closed models.
PACIFIC AUTO EXCHANGE, 432 W. Pico st.

YOUNG MAN WITH 1920 FORD TOURING wants position as driver part of day. Phone 10000, Ext. 2. Mr. Jones, at the TIMES OFFICE.

AUBURY 1920 7-PASSENGER BUICK SIX, $2.00 per hour. Long trips preferred. CALL 23476. Owner, 1353 S. HOPE ST. 21907.

FOR HIRE—GO

WANTED—Miscellaneous.

WANTED—THE GENERAL WRECKING COMPANY, 124, corner Ninth and Maple ave., 67562, will pay the highest cash prices for plumbing supplies, fittings, pipe, machinery, tools, automobiles, anything in the line of iron and steel. Call, write or 'phone and submit what you have, we will be glad to send our representative.

"If it's second-hand we buy it."

Call and be convinced.

WANTED—BOOKS FOR CASH.
SINGLE VOLUMES OR ENTIRE LIBRARIES.
Highest prices will only be offered.
Out-of-town correspondence invited.
FOWNER'S BOOK STORE,
224 S. Hill st. Phone 62418.

WANTED—OLD NEWSPAPERS. WE PAY $1.00 PER 100 LBS. FOR CLEAN NEWSPAPERS DELIVERED IN BUNDLES TO THE U.C.L., 220 S. HOPE ST.

WANTED—OLD AND RARE
UNITED STATES AND FOREIGN COINS.
PAYNE BANK,
300 BOOTABLE BANK BLDG.

WANTED—CLOTHING AND FURS, TOP PRICES paid for men's and ladies' good clothing, by COHEN, who needs a supply for 4 stores; men's store, 317½ S. Spring st. Five 884; closed Sats.

WANTED—SEVENTY-FIVE OR ONE HUNDRED gallon copper bottle steam jacketed with fittings. State price. GEORGE B. WRIGHT, San Diego, Cal.

WANTED—
BOOKS BOUGHT.
Choice and rare books a specialty. DAWSON'S BOOK SHOP, 518 S. Hill. Telephone 62500.

WANTED—OLD NEWSPAPERS AND MAGAZINES. We pay $1.10 per 100 lbs. for clean bundled newspapers and magazines delivered to the R. & R. PAPER CO., 327 E. Los Angeles st.

WANTED — TO RENT CIRCUIT CAMERA FOR day labor. Give size and rental in first letter. Address TIMES AGENCY, Ontario, Cal.

WANTED—CHEAP JOHN PAYS HIGHEST PRICES men's clothing, tools, firearms, saddles, furniture, etc. Main 8788. 718 E. FOURTH. Will call.

WANTED—SMALL STEAM BOILER, FIRE BOX type preferred, 40 horsepower or less. Write card to W. LOVING, 97, Glendale.

WANTED—TO BUY A PORTABLE BAKE OVEN at once. PHONE 38711.

WANTED—A SECOND-HAND SAFE. CALL MR. STORRS, 12565.

WANTED — CASH PAID FOR FEATHER BEDS. 758 SAN PEDRO ST. Main 1108.

WANTED—OFFICE DESK, CHAIRS AND TYPEwriter, also a safe and showcases. 84138.

Discarded Clothes.

WANTED—TOP PRICES PAID FOR MEN'S AND LADIES' USED CLOTHINGS. ALSO FURS. WE NEED A SUPPLY FOR 4 STORES. VERY HIGH-EST PRICES PAID. INSTANT AUTOMOBILE SERVICE IN PRIVATE AUTOS. CALL COHN, 19 YEARS IN BUSINESS IN LOS ANGELES, 9094½ SPRING ST. 10 TH. 2204 W. 7TH. PHONE 61-8260. CALL COHN FOR TOP PRICES.

WANTED—
MEN'S USED CLOTHES.
Command prices far above those paid by other dealers. If you call
BARR CLOTHING CO.,
201 E. Fifth st. Fed. 7668. Private auto. 10024.

WANTED—TO BUY LADIES' AND CHILDREN'S used clothing and shoes. MISS ENGELMAN, 501 W. 4th st. Phone 10208.

Diamonds and Jewelry.

WANTED—
DIAMONDS AND DIAMOND JEWELRY.
I will buy your diamonds for one and we both will profit. Now is the time to sell them. Quick, new transaction confidential. Private office. References. Leading jewelers and banks.
J. C. FERGUSON,
206-7 Blanc Bldg. Entrance 219 W. 7th st.

WANTED—
$50,000 TO BUY DIAMONDS.
Spot Cash. No Red Tape.
Watches, Jewelry, Silverware and Platinum Bought.
PAWN TICKETS BOUGHT.
Sell direct to ground-floor jeweler.
D. A. Conlin,
422-4 S. SPRING ST.,
Between 4th and 5th sts.

WANTED—DIAMONDS—DIAMONDS—
I will forward cash-money for thousands of all kinds, enabling me to pay you 30 per cent more than a dealer or broker.
Expert appraiser FREE. See me before selling. Confidence yourself to
WEINSTEIN'S,
607 Title Guarantee Bldg.,
Fifth and Broadway.

WANTED—DIAMONDS, DIAMONDS, DIAMONDS. Also jewelry, pearls, old gold, table silver, etc. We pay the top prices, spot cash. Confidential, prompt, courteous; no embarrassment. Our business policies, references, leading jewelers and banks.
MARKWELL & COMPANY,
Suite 300, Citizens' National Bank Building.
Phone 15702. Fifth and Spring streets.

WANTED—DIAMONDS AND JEWELRY. CANNOT pay more, but will pay DEALERS and BROKERS SELL ME YOURS. GET HIGHEST PRICES. I CAN AFFORD TO PAY TOO MORE. Private rooms. 3 doors from 6th. Call
L. S. RIDEL,
806-7 Stimson Bldg., Third and Spring. 62208.

WANTED—
DIAMONDS AND JEWELRY,
HIGHEST PRICES PAID.
TONY DE LORENZO,
708 TITLE GUARANTEE BLDG.
FIFTH AND BROADWAY. LOS ANGELES.

WANTED—DIAMONDS, WATCHES, JEWELRY. Highest cash prices paid.
Now is the time to sell.
Confidential and courteous treatment.
L. MINKOWSKI, 722 S. Spring st. Main 214.

WANTED — DIAMONDS, GEMS, silver, silverware, antiques, for cash. CROUCH CO., 716 S. Hill st. Established 1902.

WANTED — DIAMONDS WHEN DEPENDABLE service and highest cash prices are desired. The Guarantee, Positively highest prices, privacy and courtesy has always been our motto.

WANTED—DIAMONDS IN ANY QUANTITY. ALSO gold, silver watches, jewelry, platinum. Settle both of any kind; before you sell see us. PALACE GEM JEWELRY CO., 606 S. Hill.

WANTED—$3000 CORNER STONE BUNGALOW IN Los Angeles. Will take diamonds to $2500, bal. 7 per cent. Owner, 24 S. DAISY, Long Beach. Home 13192.

WANTED—CASH FOR DIAMONDS, GOLD, SILVER, antiques, entire collections, estates bought. VIRGINIA GUDDOS, 801 S. HILL. 15410.

WANTED—WILL BUY DIAMONDS, PAY CASH. M. LIGHT, 900 Title Guar. Bldg., 6th and Spring.

SWAPS—All Sorts.

FOR EXCHANGE—DIAMOND RING, ½ CARAT; blue white, for talking machine or what? Call room 208, MR. LAWTON, South 6040-J, 9016 SWIFT ST.

FOR EXCHANGE—DO YOU WISH CARPENTER work done? will do work for exchange or part cash. CARPENTER, 2044 Vernon ave. Shop phone South 8256-W.

WILL TRADE OR SELL OF LATE LIGHT CARS with self-starters or electric lights for piano, furniture, or what have you? 1114 S. MAIN ST.

FOR EXCHANGE—5 LOTS AT LAGUNA ARCH Beach. Want couple in town and lot in Los Angeles. 1628 S. MAIN.

FOR EXCHANGE—NEW WALKING MACHINE and records, for piano. Telephone 64858.

AUTOMOBILES, etc—Miscellaneous.

GUARANTEED LATE MODEL CARS.
1920 Buick touring.
Pa ge 5-pass. sport.
Dodge touring.
Hudson touring.
Hupmobile touring.
Buick roadster.
Hupmobile roadster.
Buick coupe.
Dodge sedan.
SUTHERLAND & RILEY, 1626 S. Olive. 61294.

MATTORENA BROTHERS, MEMBERS USED CAR Dealers' Association.
1917 Hudson Super-six touring, new paint and top, $1250; 1919 Essex touring, starter, new top, good tires, $700; 1917 Dort touring, new paint, seat covers and top $475; 1917 Ford roadster, completely overhauled, $4750. Several terms; no broker-age charge. Will trade or buy good cars for cash. MATTORENA BROTHERS, 1625 S. Hope st.

—FORDS— —FORDS—
1920 sedan like new guaranteed
1917-1920 coupe guaranteed
1917-1918-1920 touring guaranteed
1917-1919 trucks guaranteed
CLARK & COBURLY.
Authorized Dealers.
2219 W. PICO. WEST 6072.

CASH OR TERMS NO BROKERAGE.
1920 Lexch sport, 2000 miles.
1920 Hudson speedster, brand new.
1918 Hudson speedster.
1917 Hudson touring.
1917 Hudson touring.
1916 Hupmobile sedan.
JOHN SAXE.
908 S. Olive st. 62874

We want good used cars for cash.

FORDS. FORDS. FORDS.
1920 Coupe and Sedan, starters, dem. rims, Hassler shocks, speedometer, lock, extra rim.
1918 touring, electric starter, lock.
GUARANTEED. CASH OR TERMS.
FAHY-ATTERBURY CO.,
Authorized Ford Agents,
1942 S. Grand ave. Bdwy. 1500.

PERELESS "3" SACRIFICE.
Private owner. Will sacrifice for cash my 5-pass. chummy roadster, in elegant condition. Make any test you want. Has plate glass top and wire, 5 good tires. Used very little. A. W. BLDWELL, 57709½.

ALLOY STEEL VALVES WITH OVERSIZE stems made for all motors by world's largest valve mfrs. Superior to cast iron valves and wear longer. Send size valves required and get our prices. These are R.S.P. valves.
RICH STEEL PRODUCTS CO.,
2855 Santa Fe ave. & Vernon. Phone South 3065.

FORDS, $15 TO $100 DOWN.
Fast touring—Ford roadster.
Ford delivery—Ford trucks.
1917 Maxwell roadster—$310 Dodge touring.
Ford guaranteed Ford agents.
PACIFIC SALES EX., 1628 S. Main.

FOR SALE—A FINE 5-CYLINDER, 7-PASS. CAR in perfect condition, new tires, good rubber. Must sell at once. Best offer takes it.
P. R. LONGLEY.
5794-6. 6283 Hollywood Blvd.

HAVE $300 EQUITY IN $1250 TOURING CAR. Would like to trade equity as first payment on 4 or 5-room bungalow. Balance about $30 per month. H. H. MORGAN, 3625 S. Grand. S. 5122.

FORD CARS, ALL MODELS, OVERHAULED AND guaranteed 3 months, $75 and $100 down. Balance 12 months. Open Sunday.
MORAN & McMENAMY, 1424 S. Main.

CAMPING OUTFIT ON FORD, ONE-TON TRUCK, worm drive, four speeds, pneumatic over-sized rear tires, very desirable for all year camping. 1508 W. SANTA BARBARA AVE.

WHOLESALE PRICES, '17 AND '19 DODGE, '18 Buick, '17 Stutz, '18 Cole 20.
Prefer 16 roadsters; others, come early, make selection, easy payments. 1020 S. MAIN.

WE BUY YOUR CAR FOR CASH OR SELL IT for you in a week. MATHER MOTOR SALES CO., 1035 S. Main.

$50 DOWN BAL. EASY. GUARANTEED 3 MOS. Fords of all models; with starter. PACIFIC SALES AND EXCHANGE, 1628 South Main.

FOR SALE—CHEVROLET, 1920, GOOD AS NEW. Bargain. 946 N. BENTON WAY. 52201.

CHEVROLET CHEVROLET CHEVROLET
NEW AND USED.
Open evenings and Sunday.
We trade.
A year to pay.
1920 Chev. 1-T. truck chassis ..... $450 down
1920 Chev. 1-T. truck with exp. body. $500 down
1920 Highway Knight 4-ton truck
1920 Highway Knight 5-ton truck
1919 490 Chevrolet touring ..... $275 down
1919 490 Chevrolet roadster ..... $250 down
1918 490 Chevrolet touring ..... $250 down
1918 490 Chevrolet coupelet ..... $175 down
1916 4-90 Chevrolet touring ..... $150 down
1916 Kicar chummy roadster ..... $250 down
1917 Maxwell touring ..... $250 down
1916 Metz touring ..... $100 down
1914 Maxwell touring ..... $95 down
1917 Overland touring ..... $200 down
1917 Ford touring ..... $175 down
1918 Dodge touring ..... $325 down
Ford panel, a dandy ..... $150 down
1914 Buick roadster ..... $100 down
1915 Buick touring ..... $100 down
Many more.
Always open.
HON CANN.
Chevrolet Agency. 3701-59 E. First st.

MADE NEW" APPERSONS.
The popularity of these exceptional economically values has proven so great that it has been impossible to supply the demand. At last a sufficient number of our new model, 6 passenger, 7-passenger and touring cars that have been through our mechanical shops and are now in the paint shops. They will be ready in from one to three weeks. Make your selection now of a dependable, high-grade, classy car and follow it through to completion. Colors can be changed to suit on some of these. Your old car taken in trade and terms if desired.
APPERSON FACTORY BRANCH,
Now at New Location,
1039 South Flower. Corner 11th.
Phone 63648.

MUST MAKE ROOM FOR SHIPMENT OF NEW Overland Sedans.
We are prepared to sacrifice $7000 worth of used cars to do it.
POSITIVELY BELOW COST.
For 1919 seven Chandler dispatch, four-passenger sport.
1919 Overland country club roadster.
1918 Ford touring, lots of extras.
1917 Oakland 6 touring, cheap.
1917 Buick 6 touring.
We will grant you easy terms on buying these cars below cost. By dealing with a reliable firm you are guaranteed a square deal and real values.
WE MUST HAVE ROOM.
South 4563. CHET ROBBINS,
4274 Moneta.

FOR SALE—
PACKARD.
Will sacrifice for spot cash beautiful Packard, model 3-35, 7-passenger, phaeton style, finished front seat, upholstered in finest Morocco. Fit Rudge-Whitworth wire wheels, five new cord rubber tires. Absolutely new condition. Guaranteed. Driven less than 14,000 miles. Can be seen at
FRANCIS C. DAVIDSON,
1047 S. Grand ave.,
Los Angeles.

1918 FORD TOURING, ALL DOLLED UP, RARIN to go.
Late Model Ford speedster, a nifty little car, new body and paint.
$375 buys 1916 Ford speedster, a real cat that is right.
$400 buys special built Ford speedster.
1916 Dodge Touring, A-1 mechanical, shape, good tires, original paint, $600.
1917 Overland touring, new top and seat covers; we have paint, runs and looks like new, this one goes at $475.
1917 Maxwell Touring rebuilt, new battery, top, paint, seat covers, a real car, cash or terms.
BEAVER AND LISTON,
1626 West Jefferson st.

FOR SALE—1920 FACTORY DEMONSTRATORS; bilss see the display advertisements of auctions in Part 1 today's Times.
FORDS—FORDS—FORDS.
10 of them ready to go, $100 down, bal. easy.
The PETERSON CORP. 1224 S. Main st.

FOR SALE—1919 CADILLAC COUPE, $800; FINE condition; 10,000 miles; 5 cord tires. At JONES GARAGE, Ocean Park.

HAVE CONTRACT ON NEW FORD RUNABOUT to deliver at once. Want $50 premium. 1312 E. 12TH ST.

WHOLESALE PRICES. 25 FORDS EARLY AND late models. Terms. Burns Motor Sales take your pick. LON WOODSWORTH, 1214 S. Main.

"THE TRUTH TOLD."
ABOUT EVERY CAR SOLD.
THE PETERSON CORP., 1224 S. MAIN ST.

LATE DODGE TOURING.
1919 Chandler Chummy, refinished, cord tires.
A. S. ROSMAN, 1685 S. Olive st.

BUICK LIGHT 6, D-45, A-1 CONDITION, 6000 rubber, by private owner. W. J. MILLER, 920 Orange st. Phone 54511.

SNAP. RUPP 22. MUST BE SEEN TO APPRECIate. $400. Terms. 73574.

Touring Cars for Sale.

1919 LOCOMOBILE 4-PASS. 1919
MANY EXTRAS. MUST SELL AT ONCE.
GARDEN COURT GARAGE,
7020 HOLLYWOOD BLVD. HOLLY 2902

TYPE 57 CADILLAC 4-PASS.—

Looks and runs like a new car. Seat covers, tonneau, windshields, wind deflector. Want cash, but might consider short time payments from responsible party. 6562 HOLLYWOOD BLVD. 57096S.

ONE OF THE BEST FORDS EVER MADE—1918 touring, electric starter, electric headlights and horn. Front and rear bumpers. Hassler shock absorbers. Very low gas consumption. Splendid condition. $550 cash. Phone 57739 or call at 1725 SUNSET BLVD., Bungalow No. 3.

BIG SAVING TO YOU.
1918 Ford touring, thoroughly overhauled, new top, paint and upholstering. Liberal terms to right party. PHONE 64836.

FOR SALE—MARMON CLUB ROADSTER, 1917. Magneto and Rudge-Whitworth wires in excellent shape. Good rubber. New top. Reasons for selling. W. RICHARDSON, 805 Security Bldg. Phone 361.

FOR SALE—
1918 Cole in fine shape. 6 tires, bumpers, good paint. If you are looking for a bargain don't miss this.
1501 SO. FIGUEROA. West 235

BUICK TOURING.
Touring, light 6, for cash. Like new. Wind deflectors, 5 Goodyear tires, tire cover and other extras. Must sell by Monday. No dealers. Call 65245.

FRANKLIN TOURING, SERIES 3-A, 1918.
Private car, 7-passenger, A-1 mechanical condition, mechanically looks as good as new. Mileage good on gas and oil. 57234.

BEAUTIFUL TOURING CAR, FINE CONDITION, permanent plate-glass top, wind deflectors and spotlights; must sell before Aug. 10; cash only. Phone WEST 4066. Bargain. Direct from owner.

HUDSON SUPER SIX—'19.
A bargain. Just like new. Ask for
BEN CONANT.
54527. 2901 W. 8th st.

STUDEBAKER 7-PASSENGER, 1918; MOTOR just overhauled. Plate glass top. New tires. Must sell. Make strange terms. Owner, 601 S. VERMONT or call 50790.

1918 CADILLAC 7-PASSENGER—EXCELLENT mechanical condition. Might tires, paint fair. Must be sold this week. 6562 HOLLYWOOD BLVD.

FOR SALE—CHEAP, 1917 WILLYS 6-CYL. 7-PASsenger touring; A1 mechanically; plate-glass top; good paint, new tires, cash or terms. 1161 S. ANGELES ST. 63525.

FOR SALE—MAXWELL 1917 TOURING, LITTLE used, new tires throughout, new battery; looks like new; owner leaving. 1411 S. WESTMORELAND AVE. Main 2964. Station 9. Mr. Hunt.

BRAND NEW HUDSON SPEEDSTER—
Immediate delivery, cash or terms.
JOHN SAXE.

1919 BUICK 5-PASSENGER, LOOKS LIKE NEW. Run very little. A good buy for someone. Call Sunday 3d7620 or Monday 1523 S. Flower, 60060, MR. THARSING.

FOR SALE—1917 FORD TOURING, GOOD CONdition, speedometer, cutout and Hasslers on rear, good rubber. $400 cash. See ENUELL, 729 Central ave.

FOR SALE—STUDEBAKER 4, GOOD CONDITION. Price $600. Terms if desired. Might consider vacant lot in trade. Call at 250 S. Figueroa, Apt. L, Sunday. No dealers.

ANOTHER BARGAIN
If you wish a big 6-in car, complete, with self-starter and good rubber. All mechanically come out to 2501 BROOKLYN AVE. $350 takes it.

OAKLAND TOURING, 1918 3-S. TWO OF them, strictly A1 condition, priced right. LOS ANGELES OAKLAND CO. (Oakland Agency.) 1947 S. Olive. 67906.

FOR SALE—
5-PASSENGER PREMIER.
Good shape, good tires, will sell cheap.
PHONE 51020. mornings, 9 and 10.

FORD TOURING, 1920. DEMOUNTABLE RIMS, theft lock. Ford electric starter. Guaranteed 3 months. Owen sons.
1423 S. MCMENAMY. 1424 S. Main st.

FRANKLIN 7-PASS TOURING, A1 CONDITION. Good tires, new battery, plate glass top and curtains, extra tire. Price $1000. Phone 54027. MAGEE MOTOR SALES, 118 W. Pico.

BRAND NEW BUICK, NEVER RUN, DELIVERY on Monday. Will sell $75 off list price. Need the money. Must sacrifice for cash. Phone 56010. 2174 N. WESTERN AVE.

1919 OVERLAND, MODEL 90, 5-PASSENGER. Original paint. Perfect mechanical condition. Price $800. 1317 S. FIGUEROA.

HAVE OPTION FOR IMMEDIATE DELIVERY. Three Dodge touring cars. Will sell for $50 each. Address A, box 19, TIMES OFFICE.

A RARE BARGAIN — 33 CADILLAC TOURING, LIKE NEW, EXTRA TIRE, $2850 CASH. 1040 S. FLOWER ST. SEE MR. GILMORE.

FOR SALE—LATE MODEL HAYNES IN PERfect condition, $900. See owner, GEM HOTEL, 1200 E. Fourth st., Boyle 4095.

1920 BUICK, 7-PASSENGER, USED 3 MONTHS, $1850; excellent condition. See it at 35 Brooks ave. Venice. C. M. CHURCHILL, 28.

LOCOMOBILE—
Most mechanically perfect 4-passenger Loco on the Coast. $12350. BDWY. 6342.

FORD TOURING CAR, GOOD RUBBER AND MEchanical condition, $400 cash. 2424 S. HOOVER ST.

RED TOURING, GOOD MECHANICAL CONDITION, good paint and top, nearly new batteries. 1254 W. 23RD. 23068.

FOR SALE—A BARGAIN, OLDSMOBILE TOURing car, 1917 model, in good condition, tires almost new. Phone VERMONT 4552.

FOR SALE — 1919 OAKLAND TOURING SIX, guaranteed as good as new. Will accept lot and cash. Southwest 5401 SOUTH VERMONT AVE.

FOR SALE—1914 BUICK, MODEL B-37. PRICE $300 call Garvanza 1329, 760 AVE. 57.

1920 BUICK TOURING, NEVER RUN, $1775. Phone HOLLY. 1516.

OAKLAND 6 TOUR. RENEWED THROUGHOUT. Must sell for $650. Bdwy. 6290, 1000 W. PICO.

FINE 1917 FORD, NEW TIRES. 1425 S. HOOVER ST. Phone 21877.

1920 HUDSON SUPER SIX, 7-PASS. TIP. 65558 or 302 EQUITABLE BANK BLDG.

FOR SALE—OVERLAND 85-4 MODEL, 16,656 miles. Good condition; except tops. $700. 57091.

FOR SALE—1915 STUDEBAKER. GOOD CONdition, good rubber. 922 TOWNE AVE.

FORD TOURING CAR. SPECIAL TOP AND body. Best buy in town. 218 W. 47TH PLACE.

1919 DODGE TOURING, DRIVEN VERY LITtle, looks like new. Bdwy. 6290, 1000 W. PICO.

FORD TOURING CAR, A-1 CONDITION. REAsonable. 617 N. BROADWAY. Main 8140.

LATE 1918 STUDEBAKER 7-P. TOURING. NEW tires. Good shape. $450. 617 N. BROADWAY.

Roadsters for Sale.

MODEL M HUPMOBILE ROADSTER
Completely rebuilt, tires almost new, has new style top and sloping windshield, new paint, best mechanical condition, can go after any car at FRANKLIN GARAGE, 117 W. 17th st. 23444.

FOR SALE—TOURIST BARGAIN, 1919 ELECTRically equipped. Ford roadster. All accessories. Full camping equipment. Wonderful condition. Bargain for cash buyer, if taken at once. Phone 57701.

1919 BUICK ROADSTER, LOOKS AND RUNS like new. Can be sold for $550 cash. Bal. 10 payments. Has plenty of extras; a real buy. Call Sunday 3d2620, or Monday 1523 S. FLOWER, 60060, MR. THARSING.

BUICK ROADSTER—LATEST MODEL.
CORD TIRES, 4 NEW SPARE; BUMPER, SPOTLIGHT AND OTHER EXTRAS. LEAVING WEDNESDAY. SEE 102, PHONE MORNINGS, 50½ S. WESTERN. 57090.

1920 OLDSMOBILE ROADSTER, GOODRICH cord tires, bumpers, etc. Run just a few miles. Can be bought very cheap. Phone Sunday, 567620, or Monday, 1523 S. FLOWER, 60060, MR. THARSING.

PEERLESS CHUMMY ROADSTER, $2300; COMplete; overhauled. Cannot be distinguished from new. Dark wine color, 5 new tires, and many new extras. This is a bargain. Will call with car. Mr. HESTER, 254 W. Colorado st., Pasadena. Phone Colorado 508.

FOR SALE—NEW 1920 BUICK ROADSTER. RUN less than 200 miles. Owner going East. Car bought from Howard Automobile Co., Wednesday, 54798.

FORD ROADSTERS, A LARGE SELECTION, ALL overhauled and guaranteed 3 months, $75 and $100 down. Open Sunday.
MORAN & McMENAMY, 1424 S. Main.

FOR SALE—COLE 8 CHUMMY ROADSTER. This is a beautiful car in excellent condition. $1250 for quick sale. Call 10, 4020 S. VERMONT. TIMES BRANCH OFFICE.

FOR SALE—1917 EDGAR CLASSY CHUMMY roadster. Fine class condition. Can see this car at DORCHESTER APTS., Apt. 21, 147 Bay St., Santa Monica.

1918 FORD ROADSTER FOR SALE WITH OR without delivery box on terms. 41421, no dealers.

FOR SALE—STUDEBAKER ROADSTER 20 IN good running order, $150 cash. Call between 5-20 and 6-20 P.M. VERMONT 1043.

1920 CHALMERS SPORT, RUN LESS THAN 5000 miles. Better than new. Liberal discount. Phone GOULD, Broadway 5410.

AUTOMOBILES, etc—Miscellaneous.

Touring Cars for Sale.

HOLMES 7-PASSENGER TOURING, THIS CAR IS our demonstrator. The car has made 26 miles to the gallon in traffic. In wonderful condition. Can be bought for $900 under regular price.
UNITED CORPORATION, 756 S. Grand. 62450.

1920 CADILLAC—
MODEL 59, 1920 CADILLAC TOURING CAR, TWO MONTHS OLD. THIS IS AN OPPORTUNITY TO BUY NEW MODEL CADILLAC AT A DISCOUNT. AM PRIVATE OWNER AND WANT CASH. CAR LOOKS AND IS RARE AS BRAND NEW. CAN BE SEEN AT ANDREW'S GARAGE, 2030 W. 7TH ST. HAS REAR WINDSHIELD AND PLATE GLASS SIDE CURTAINS.

PEERLESS 6 TOURING.
Restored, refinished, new lined top, plate glass, 5 good cord tires. Impossible to get better value at $2900.
Open Sunday, 9-1.
West 84. SMITH BROTHERS,
27950. 1624 S. Figueroa st.

"HAL" 12 LOZIER "HAL" 12
$1150. DANDY FAMILY CAR.
GARDEN COURT GARAGE,
7020 HOLLYWOOD BLVD. HOLLY 2902

1920 LOCOMOBILE TOURING, USED ONLY A few days; mileage 1001. This car was purchased as a present, but the type did not fit the occasion. Another 6-pas Locomobile was then purchased in its place, leaving this car with us to sell at a big discount. This man's loss is your gain. Phone or write MR. HESTER, 254 W. Colorado st., Pasadena. Phone Colo. 508.

1920 JORDAN SPORT 4-PASS. 1920
BRAND NEW.
DISC WHEELS, MANY EXTRAS. PRICE CHEAP.
GARDEN COURT GARAGE,
7020 HOLLYWOOD BLVD. HOLLY 2902

BY OWNER, 19 ROAMER, 12.
Special paint and new rubber.
Mechanical condition guaranteed.
Call 424 SHATTO PLACE. No dealers.

LOCOMOBILE TOURING, $3800, COMPLETELY renewed in Locomobile shop. New guarantee, 4 nearly new tires and full equipment. Looks like new and runs like one. Owner, RENOWN, 254 W. Colorado st., Pasadena. Phone Colo. 508.

BRAND NEW BUICK 7-PASSENGER. GOODRICH cord tires. 2 bumpers, wind wings, etc. Will sell at big reduction of this price. Phone Sunday 3d7620 or Monday 1523 South Flower. 60060. MR. THARSING.

COMMONWEALTH CARS.
A beautiful 5-pass. touring car, running wet 20 miles to gallon of gasoline. Ride it, try it. Phone BDWY. 3943. Agency, 935 W. 7th. Open evenings. Sundays. 6 cars left. prices $1000.

FORD 1917 TOURING, SELF STARTER, MINUS 4 wheels, 4-3 tires, 5; cut for camp, trunk rack, speedometer. Call Tuesday, Must be sold; terms to responsible party. 504 S. BIXEL. Apt. 9. Phone 28608.

1919 OVERLAND MODEL 90 TOURING CAR IN perfect condition. Will sacrifice, $1250 down, bal. easy monthly payments. Call MR. WELLENS, Holly 3114.

1919 BUICK 5 PASSENGER TOURING, SPECIAL pantasote top, with plate glass, extra tire, etc. $5 down, bal. easy payments. Phone WELLENS, Holly 3114.

WILL SELL 1918 MODEL, DODGE TOURING car for $600. Call any time Sunday, Monday or Tuesday. No dealers. 1120 MINNESOTA.

FOR SALE—1919 BUICK ORIGINAL PAINT, 7 tires, 4 extra, new battery, bargain. Address box 62, TIMES OFFICE, Pasadena.

FOR SALE—FORD TOURING, LATE 19 START-ing lights, new casings, $650 cash. 1627 LODGE-MORE ST.

17 CAD. 5, 4-PAS. SPORT. NEW PAINT TOP, good tires. Perfect mechanically. Bargain $2500. 75456.

NEW 1920 BUICK 6-45 TOURING CAR. NEVER been used. No house; cash or terms. PHONE 52693.

1920 METZ MASTER SIX COUP. TIRES PERfect condition. Going East, must sacrifice. Terms if desired. MAGEE MOTOR SALES, 118 W. Pico.

1920 7-PASSENGER BUICK TOURING. LOOKS and runs like new. $1650. Cash or terms. Call MR. WELLENS, Holly 3114.

1919 BUICK 5 PASSENGER TOURING, EXTRA fancy tires, $1450 cash or terms. Phone MR. WELLENS, Holly 3114.

$525—LATE FORD TOURING, A-1 SHAPE, NEW top, paint and tires. Cash or terms. 1161 S. LOS ANGELES ST. 63525.

HUDSON SUPER SIX TOURING, NEAR PERFECT, extras. Will make price right. Exes. and bus. 7301 WEST 41ST. 19078.

FOR SALE—NEW 7-PASSENGER SPORT MODEL Cadillac. Run only 2500 miles. See MR. SALMAN, Red Arms Garage, 101 Orange st.

OVERLAND TOURING, NEW PAINT AND IN fine condition mechanically. $550. 971 W. WASHINGTON.

'15 MAXWELL; SPECIAL TOP, PLATE GLASS; 2 tires, extra tire. Fine condition. A bargain. Broadway 678. MR. ARTHUR.

LATE 1919 BABY GRAND CHEVROLET, RUN only 5000 miles. Bargain. 617 N. BDWY. Main 8140.

A RARE CHANCE FOR SOME ONE. 1919 CADILlac brass, phaeton. 1040 S. Flower. See MR. GILMORE.

6-36 PIERCE-ARROW, 4-PASS. TOURING CAR, elegant equipment, new oversize tire in rear, spare on rear, electric horn, spotlight, blower. FOR SALE—NEW FORD TOURING CAR, equipped with stater, demountable rims, speedometer, tire carrier etc., all fully paid for. Need the money. Must sacrifice for cash. Phone 56010. 2174 N. WESTERN AVE.

1919 OVERLAND, MODEL 90, 5-PASSENGER. Original paint. Perfect mechanical condition. Price $800. 1317 S. FIGUEROA.

HAVE OPTION FOR IMMEDIATE DELIVERY. Three Dodge touring cars. Will sell for $50 each. Address A, box 19, TIMES OFFICE.

A RARE BARGAIN — 33 CADILLAC TOURING, LIKE NEW, EXTRA TIRE, $2850 CASH. 1040 S. FLOWER ST. SEE MR. GILMORE.

FOR SALE—LATE MODEL HAYNES IN PERfect condition, $900. See owner, GEM HOTEL, 1200 E. Fourth st., Boyle 4095.

1920 BUICK, 7-PASSENGER, USED 3 MONTHS, $1850; excellent condition. See it at 35 Brooks ave. Venice. C. M. CHURCHILL, 28.

LOCOMOBILE—
Most mechanically perfect 4-passenger Loco on the Coast. $12350. BDWY. 6342.

FORD TOURING CAR, GOOD RUBBER AND MEchanical condition, $400 cash. 2424 S. HOOVER ST.

RED TOURING, GOOD MECHANICAL CONDITION, good paint and top, nearly new batteries. 1254 W. 23RD. 23068.

FOR SALE—A BARGAIN, OLDSMOBILE TOURing car, 1917 model, in good condition, tires almost new. Phone VERMONT 4552.

FOR SALE — 1919 OAKLAND TOURING SIX, guaranteed as good as new. Will accept lot and cash. Southwest 5401 SOUTH VERMONT AVE.

FOR SALE—1914 BUICK, MODEL B-37. PRICE $300 call Garvanza 1329, 760 AVE. 57.

1920 BUICK TOURING, NEVER RUN, $1775. Phone HOLLY. 1516.

OAKLAND 6 TOUR. RENEWED THROUGHOUT. Must sell for $650. Bdwy. 6290, 1000 W. PICO.

FINE 1917 FORD, NEW TIRES. 1425 S. HOOVER ST. Phone 21877.

1920 HUDSON SUPER SIX, 7-PASS. TIP. 65558 or 302 EQUITABLE BANK BLDG.

FOR SALE—OVERLAND 85-4 MODEL, 16,656 miles. Good condition; except tops. $700. 57091.

FOR SALE—1915 STUDEBAKER. GOOD CONdition, good rubber. 922 TOWNE AVE.

FORD TOURING CAR. SPECIAL TOP AND body. Best buy in town. 218 W. 47TH PLACE.

1919 DODGE TOURING, DRIVEN VERY LITtle, looks like new. Bdwy. 6290, 1000 W. PICO.

FORD TOURING CAR, A-1 CONDITION. REAsonable. 617 N. BROADWAY. Main 8140.

LATE 1919 STUDEBAKER 7-P. TOURING. NEW tires. Good shape. $450. 617 N. BROADWAY.

Roadsters for Sale.

MODEL M HUPMOBILE ROADSTER
Completely rebuilt, tires almost new, has new style top and sloping windshield, new paint, best mechanical condition, can go after any car at FRANKLIN GARAGE, 117 W. 17th st. 23444.

FOR SALE—TOURIST BARGAIN, 1919 ELECTRically equipped. Ford roadster. All accessories. Full camping equipment. Wonderful condition. Bargain for cash buyer, if taken at once. Phone 57701.

1919 BUICK ROADSTER, LOOKS AND RUNS like new. Can be sold for $550 cash. Bal. 10 payments. Has plenty of extras; a real buy. Call Sunday 3d2620, or Monday 1523 S. FLOWER, 60060, MR. THARSING.

BUICK ROADSTER—LATEST MODEL.
CORD TIRES, 4 NEW SPARE; BUMPER, SPOTLIGHT AND OTHER EXTRAS. LEAVING WEDNESDAY. SEE 102, PHONE MORNINGS, 50½ S. WESTERN. 57090.

1920 OLDSMOBILE ROADSTER, GOODRICH cord tires, bumpers, etc. Run just a few miles. Can be bought very cheap. Phone Sunday, 567620, or Monday, 1523 S. FLOWER, 60060, MR. THARSING.

PEERLESS CHUMMY ROADSTER, $2300; COMplete; overhauled. Cannot be distinguished from new. Dark wine color, 5 new tires, and many new extras. This is a bargain. Will call with car. Mr. HESTER, 254 W. Colorado st., Pasadena. Phone Colorado 508.

FOR SALE—NEW 1920 BUICK ROADSTER. RUN less than 200 miles. Owner going East. Car bought from Howard Automobile Co., Wednesday, 54798.

FORD ROADSTERS, A LARGE SELECTION, ALL overhauled and guaranteed 3 months, $75 and $100 down. Open Sunday.
MORAN & McMENAMY, 1424 S. Main.

FOR SALE—COLE 8 CHUMMY ROADSTER. This is a beautiful car in excellent condition. $1250 for quick sale. Address W, box 382, TIMES BRANCH OFFICE.

FOR SALE—1917 EDGAR CLASSY CHUMMY roadster. Fine class condition. Can see this car at DORCHESTER APTS., Apt. 21, 147 Bay St., Santa Monica.

1918 FORD ROADSTER FOR SALE WITH OR without delivery box on terms. 41421, no dealers.

FOR SALE—STUDEBAKER ROADSTER 20 IN good running order, $150 cash. Call between 5-20 and 6-20 P.M. VERMONT 1043.

1920 CHALMERS SPORT, RUN LESS THAN 5000 miles. Better than new. Liberal discount. Phone GOULD, Broadway 5410.

AUTOMOBILES, etc—Miscellaneous.

Roadsters for Sale.

1918 FRANKLIN ROADSTER, SERIES 9B. 1918
DELIGHTFUL CAR FOR A LADY TO DRIVE. I MUST SELL AT ONCE. CAN BE SEEN AT THE
GARDEN COURT GARAGE,
7020 HOLLYWOOD BLVD. HOLLY 2902

HUDSON SPEEDSTER—
The classiest looking Hudson in Los Angeles. Fully equipped. Goodyear cord tires. GARRICK THEATER, 807 South Broadway.

PEERLESS 3 SPEEDSTER.
The classiest sport model in L. A. today. Wire wheels, individual luggage. Lots of speed.
Priced $3250.
Open Sunday 9-1.
West 84. SMITH BROTHERS,
27950. 1624 S. Figueroa st.
SAVE $100 ON THIS.

Ford speedster, "classy" body, excellent mechanical condition. Easy payments. Phone MAIN 3194.

1920 Oldsmobile 8, sport model. All cord tires. Bumpers, engine motor. Best condition

HOUSES—For Sale. West and Northwest.

FOR SALE—

BY OWNER.

WINDSOR SQUARE.

In the most desirable part of beautiful Windsor Square, our most highly restricted subdivision; best residential district. Only one left north of Wilshire Blvd., being

628 IRVING BOULEVARD.

New 2½-story tapestry brick and concrete house of artistic design, with every convenience planned for convenience, sanitation and beauty.

FIRST FLOOR: Center hall, large living room, dining-room, breakfast room, kitchen, pantry and maid's room and bath. All rooms, linen closet and large dutch closet.

SECOND FLOOR: Hall, five large bedrooms, two tiled baths, besides separate sleeping porch.

THIRD FLOOR: Finished room with open ceilings extending over entire house.

ADDITIONAL: Main rooms finished in mahogany. Hardwood floors throughout, best of fixtures in oil on canvas. Unusually large attic; will store a small car. Concrete basement with laundry tubs and set-in stationary wash bowls. Servants' toilet. Separate garage, with room for two cars. Lot 100x170 feet, with double garage and maid's room with bath.

Open for inspection from 10 a.m. to 6 p.m. today. Will be glad to take you over this home at any time.

PRICE AND TERMS REASONABLE.

S. M. COOPER,

OWNER AND BUILDER.

310 Merritt Bldg. Tucker 6127.
Office Phones: Bdwy. 370; Home, 10—
Residence Phone: Wilshire 98.

FOR SALE—

BY OWNER.

WINDSOR SQUARE.

IN BEAUTIFUL WINDSOR SQUARE
MOST ATTRACTIVE RESIDENTIAL BLOCK
HIGHLY RESTRICTED. RESTRICTIONS
FORTY YEARS TO RUN. IN THE HEART
OF WILSHIRE HOMES AND CLUBS.
BLOCK FROM WEST 6TH ST. CAR LINE.

325 PLYMOUTH BOULEVARD.

New two-story cement plaster home, arranged as follows:

FIRST FLOOR: Center hall, large living room, fireplace, built-in effects, dining-room, sun parlor, kitchen, breakfast room with built-in cabinets, screened porch and maid's room with bath.

SECOND FLOOR: Hall, four large bedrooms, sleeping porch, two closets, bath, cement basement, hardwood floors, rat-proof, laundry tubs, set-in stationary wash bowls, gas furnace, garage. Lot 50x150 feet. Will make terms to suit purchaser. Owner, 6617 W. Washington.

HOUSE IN BUTTE, MONT., for sale or exchange for Los Angeles property; 8 bedrooms, 3 bathrooms, sleeping porch, fine kitchen, screened porch and maid's room with bath.

SECOND FLOOR: Hall, four large bedrooms, bath, cement basement, hardwood floors, built-in effects, set-in stationary wash bowls, gas furnace, garage. Lot 50x150 feet. Will make terms to suit purchaser. Owner, 6617 W. Washington.

HOUSE IN BUTTE, MONT., for sale or exchange for Los Angeles property; 8 bedrooms, 3 bathrooms, sleeping porch, fine kitchen, screened porch and maid's room with bath.

SECOND FLOOR: Hall, four large bedrooms, bath, cement basement, hardwood floors, built-in effects, set-in stationary wash bowls, gas furnace, garage. Lot 50x150 feet. Will make terms to suit purchaser. Owner, 6617 W. Washington.

HOUSES—For Sale. West and Northwest.

FOR SALE—

BY OWNER.

WINDSOR SQUARE.

In the most desirable part of beautiful Windsor Square, our most highly restricted subdivision; best residential district. Only one left north of Wilshire Blvd., being

628 IRVING BOULEVARD.

New 2½-story tapestry brick and concrete house of artistic design, with every convenience planned for convenience, sanitation and beauty.

FIRST FLOOR: Center hall, large living room, dining-room, breakfast room, kitchen, pantry and maid's room and bath. All rooms, linen closet and large dutch closet.

SECOND FLOOR: Hall, five large bedrooms, two tiled baths, besides separate sleeping porch.

THIRD FLOOR: Finished room with open ceilings extending over entire house.

ADDITIONAL: Main rooms finished in mahogany. Hardwood floors throughout, best of fixtures in oil on canvas. Unusually large attic; will store a small car. Concrete basement with laundry tubs and set-in stationary wash bowls. Servants' toilet. Separate garage, with room for two cars. Lot 100x170 feet, with double garage and maid's room with bath.

Open for inspection from 10 a.m. to 6 p.m. today. Will be glad to take you over this home at any time.

PRICE AND TERMS REASONABLE.

S. M. COOPER,

OWNER AND BUILDER.

310 Merritt Bldg. Tucker 6127.
Office Phones: Bdwy. 370; Home, 10—
Residence Phone: Wilshire 98.

FOR SALE—

BY OWNER.

WINDSOR SQUARE.

IN BEAUTIFUL WINDSOR SQUARE
MOST ATTRACTIVE RESIDENTIAL BLOCK
HIGHLY RESTRICTED. RESTRICTIONS
FORTY YEARS TO RUN. IN THE HEART
OF WILSHIRE HOMES AND CLUBS.
BLOCK FROM WEST 6TH ST. CAR LINE.

325 PLYMOUTH BOULEVARD.

New two-story cement plaster home, arranged as follows:

FIRST FLOOR: Center hall, large living room, fireplace, built-in effects, dining-room, sun parlor, kitchen, breakfast room with built-in cabinets, screened porch and maid's room with bath.

SECOND FLOOR: Hall, four large bedrooms, sleeping porch, two closets, bath, cement basement, hardwood floors, rat-proof, laundry tubs, set-in stationary wash bowls, gas furnace, garage. Lot 50x150 feet. Will make terms to suit purchaser. Owner, 6617 W. Washington.

HOUSES—For Sale. West and Northwest.

FOR SALE—

BY OWNER.

WINDSOR SQUARE.

In the most desirable part of beautiful Windsor Square, our most highly restricted subdivision; best residential district. Only one left north of Wilshire Blvd., being

628 IRVING BOULEVARD.

New 2½-story tapestry brick and concrete house of artistic design, with every convenience planned for convenience, sanitation and beauty.

FIRST FLOOR: Center hall, large living room, dining-room, breakfast room, kitchen, pantry and maid's room and bath. All rooms, linen closet and large dutch closet.

SECOND FLOOR: Hall, five large bedrooms, two tiled baths, besides separate sleeping porch.

THIRD FLOOR: Finished room with open ceilings extending over entire house.

ADDITIONAL: Main rooms finished in mahogany. Hardwood floors throughout, best of fixtures in oil on canvas. Unusually large attic; will store a small car. Concrete basement with laundry tubs and set-in stationary wash bowls. Servants' toilet. Separate garage, with room for two cars. Lot 100x170 feet, with double garage and maid's room with bath.

Open for inspection from 10 a.m. to 6 p.m. today. Will be glad to take you over this home at any time.

PRICE AND TERMS REASONABLE.

S. M. COOPER,

OWNER AND BUILDER.

310 Merritt Bldg. Tucker 6127.
Office Phones: Bdwy. 370; Home, 10—
Residence Phone: Wilshire 98.

HOUSES—For Sale. Furnished.

FOR SALE—COMPLETELY FURNISHED 11-ROOM house, bath and two toilets; also 11x12 screened porch. Very desirable for rooming house. Possession at once. $3500 cash, with balance $50.00 per month. 852 Irving, 412 W. 30TH ST., at once.

FOR SALE—LEAVING CITY, MUST SELL AT once, well furnished, conveniently located, up-to-date, bungalow. Seven rooms, garage. 4915 DUNLOMO AVE.

HOLLYWOOD For Sale, Exchange, Wanted, To Let.

HOMESEEKERS GUIDE.

$40,000 each, two beautiful homes, one has three acres in Hesperia Park Hill. Yearly revenue $8000 from select fruit.

$7500—Furnished 6-room new colonial, nearly furnished. H.W. floors, garage, etc. Stone.

$6250—7 rooms, 1½-story just of Sunset, near car line. Terms, garage, etc.

Two very small bungalows in Beachwood Drive, Hollywood, at $2750 and $3000. $1250 cash will handle one. Terms on balance.

Have your rent money, buy a cheap lot in Hollywood and we will build you a temporary house. Lots from $1000, $1100, $1500, etc., all close-in.

DELL-COVINGTON,
1240 Pasadena.

FOR SALE—

AN IDEAL HOME.

Located south of the boulevard on one of Hollywood's prettiest streets. Large, wonderfully improved grounds. Magnificent unobstructed view of ocean, city, valley and mountains. Very large living room, panelled dining-room, fancy breakfast-room, den with disappearing bed, 4 sunny bedrooms, two baths, with extra toilet in basement. Beautiful patio, large covered terrace. There are very few homes in Hollywood that compare favorably with this one.

Price $28,000.

DIETZ-HARTWELL, CO.,
6718 Hollywood Blvd.
Phone 579302.

FOR SALE—WEST HOLLYWOOD.

Good six-room bungalow. Hardwood floors throughout. Automatic heater. Garage. Abundance of flowers, lawn and choice fruit trees. Handsome arc. Only $4250 takes it. Location and price considered. $5250

6-room, 2-story home, just block south of Sunset. Corner lot, 62x7. lot. Lawn, trees and flowers. This is modern property. Can be handled for $4500 cash. Price $5500.

Semi-business lot, Fairfax ave., near the car line, 50x115. $1250.

579016. DUDLEY & KLINE, 2508 Sunset Blvd.
Exclusive Agents.

FOR SALE—

A BEAUTIFUL BUNGALOW.

Located within half a block of Hollywood Blvd. for $8500.

The arrangement is ideal. Large living-room, dining-room, dainty breakfast-room, two splendid sunny bedrooms, beautiful tile and cement bath, tile shot in kitchen, every built-in we have looked everywhere in Hollywood and can conscientiously state that it stands this proposition alone as the most practical value than any new home below we have seen in many a day.

DIETZ-HARTWELL CO.,
6718 Hollywood Blvd.
Phone 579302.

FOR SALE—

15 ACRES.

The best 15 acres in Hollywood for moving picture studio or industrial purposes. On car line and on corner of two principal streets. For immediate sale price reduced to $6000 per acre.

DIETZ-HARTWELL, CO.,
6718 Hollywood Blvd.
579302.

FOR SALE—

HOLLYWOOD BARGAIN.

$6000.

Wonderful 6-room bungalow, near gymnasium and high school; hardwood floors throughout, panelled walls, etc. Garage, $5000, gives immediate possession.

$17,500.

Four 4-room flat building on principal street at boulevard. Very modern and will bet realty 20 per cent; terms if desired. Let this bungalow run most get quickly.

HOLLYWOOD REALTY CO.,
6716 Hollywood Blvd.
27402. Exclusive Agents.

FOR SALE — IN UNUSUALLY ATTRACTIVE new four-family stucco flat. Splendid Hollywood location, very desirable modern conveniences, tiled baths, built-in features, hardwood floors throughout. Price $27,000. Will take $7,000 cash, balance terms. Or will exchange for city flat. Owner, 1749 N. Vermont ave. Phone 597829.

FOR SALE—A Beautiful Bungalow for $7,250.

The arrangement is ideal. Large living-room, dining-room and dainty breakfast-room. Two splendid sunny bedrooms, beautiful tile and cement bath, tile shot in kitchen. Hardwood floors throughout. A really wonderful home in an exclusive district. Terms. Call and inspect. Owner on premises.

WRIGHT AND HOGAN, Owners and Builders,
1702 N. Vermont ave. Phone 597829.

FOR SALE—

Beautiful Building Lots.

If you are contemplating a home in Hollywood see us at once. We can offer a choice assortment of lots from $1650 up, some with trees, others with bungalow starts, beautiful sites, commanding views. Best location.

WRIGHT AND HOGAN, 1702 N. Vermont ave.
Phone 597829.

FOR SALE—BY OWNER, 1 NEW 5-ROOM COLONIAL; lot 1154 N. Alexandria; come out and investigate. Then phone WEST 4388.

16-room col. bungalow, just plastered, at 1128 N. Alexandria st. Buy now and select your own fixtures, well paper, outside paint. OWNER, WEST 4388.

FOR SALE—

$3500 cash and $78 per month. An opportunity to secure a new 5-room bungalow, with hardwood floors throughout, panelled living room and dining room, beautiful interior finish, well built in every particular. Investigation as to this desired. A real home for $7500.

C. W. CONNABLE,
7062 Hollywood Blvd., at La Brea.
Telephone 579672.

Note—Are offering 4 most desirable, well-built homes near Sunset and Gower.

FOR SALE—NEAR BEAUTIFUL HILLS OF HOLLYwood, State Normal grounds, high school, churches, beautiful duplex, modern in every particular, hardwood floors throughout, every convenience; $12500 cash. Buy this and have a home and income, 15 per cent on investment for the right party. Owner, 2445 CHEROKEE AVE.

FOR SALE—
$6000.
OPEN FOR INSPECTION TODAY.
1256 ORANGE DRIVE.

New 7-room bungalow, 2 bedrooms, hardwood floors throughout, panelled walls, built-in bookcases and buffet, tile bath, tiled water, laundry trays, garage, large lot. Immediate possession. Owner on premises.

FOR SALE—COLONIAL HOME, 6925 LEXINGTON AVE., one block off Santa Monica st. Modern; designed and built by owner for his own home; 6 rooms and sleeping porch, with up-to-date arrangements and attractive breakfast nook; bedroom in rear, with private bath; garage in north room. Owner's price $8500. Terms $2500.

Tired lacking? Buy a lot from us. Let us build you a house on terms.
HOLLAND-EVANS-HOYT,
2307 Hollywood Blvd., at Western.
598062. 598062.

FOR SALE—

By owner, desirable 4-room furnished bungalow in the Hollywood foothills, about 1½ miles south of Hollywood, just off Cahuenga Ave., for only $2500.

Go out to Hollywood Park, or Van Nuys car line. Ask for DR. DOUGLAS.

FOR SALE—

Best modern six-room bungalow, north of Hollywood blvd.; lot 50x150; for sale, furnished. In an excellent district.

Price $9700. Terms

MR. FOSTER. Holly 4051.

FOR SALE—DOUBLE BUNGALOW.
3719 VIRGINIA AVE.

Four rooms, bath and disappearing bed on each side. Hardwood floors; laundry tubs; two garages. Rent $45; will be furnished. Price $6750, with $1500 per mo. Inspection after 10 a.m. Phone HOLLY 3529.

FOR SALE.

Magnificent home, West Hollywood district. Large grounds, beautiful and sightly location. Annual income from tropical fruits alone is $1200. Must be sold to close estate.

R. J. HOWDERSHELL, Trustee,
Phone 67630.

FOR SALE—BEAUTIFUL FOOTHILL HOME sites, north of Hollywood, just off Cahuenga avenue, in Hollywood Park. From $550 to $650. Take Van Nuys car to Hollywood Park, or motor out Cahuenga Pass. Ask for DR. DOUGLAS.

FOR SALE—4 ROOMS, $3400.

Neat bungalow with sleeping porch and nice bath, on lot 50x186, close in. Fruit trees. Will sell complete furnishings, very cheap; $1000 cash, balance like rent. Phone 1297 NORTH KINGSLEY DRIVE. $26540.

FOR SALE—

5-room house in the foothills of Hollywood, not completed, 72 ft. lot. Only $850 terms.

See DR. DOUGLAS at Hollywood Park tract office, Cahuenga Pass.

TO LET—OF HOLLYWOOD HILLS, 7 LARGE sunny rooms, sleeping porch, 11 by 12. Garage, fowers and shade trees. Six cars south of Hollywood Chamber of Commerce. $175 furnished, $150 unfurnished. 2050 EL CERRITO PLACE. Hollywood 5725.

FOR SALE—$11,500, HOLLYWOOD CHALET.

Look at beautiful home at 1255 Lodi st. 7 big rooms, hardwood floors, den, garage front; look at the outside and call at 401 S. WESTERN AVE. for appointment. No agents.

TO LET—SPECIAL.

Unfurnished 4-room bungalow court, just north of Hollywood Blvd., on very central; immediate possession. Will lease at $75.

HOLLYWOOD REALTY CO.,
6434 Hollywood Blvd.
27402.

FOR SALE—IN WEST HOLLYWOOD, 5-ROOM bungalow home, used new but good; lot 100x150, abundance of fruit, etc., a real home place, shown by appointment only.

OWNER, 1749 N. Vermont ave.
Phone 597829.

FOR SALE—IS HOLLYWOOD, SOUTH OF HIGH school, 5 real home, nice living and dining-room, fine kitchen and breakfast nook, 3 large bedrooms, oak floors throughout; garage; lawn and shrubs. Price $5500, $2150 cash, balance terms; call 597402.

WANTED—$8000 ON HOLLYWOOD FOUR-PLAT building, worth $20,000. Phone 597923 or call

WRIGHT AND HOGAN, 1702 N. Vermont Ave.

HOLLYWOOD For Sale, Exchange, Wanted, To Let.

FOR SALE—

$12,500.

TWO-STORY DUTCH COLONIAL.

LOT 50x175.

NEAR HOLLYWOOD AND WILTON.

This exceptional lot, front and rear, is high ly improved with rare hedges and rose garden. Fronting south, the house, gray in color, contains three bright, airy bedrooms and tile bath downstairs; on the first floor, besides other rooms, are a living-room 21½x17½, with fireplace and large sunny banking bookcase and a sun parlor lined with casement windows. The stair landing is something more than a stair landing. Selected oak floors and trim throughout. Immediate possession by appointment by Mr. Davis, exclusive agent.

R. C. MITCHELL COMPANY,
6th floor L. A. Trust & Savings Bank Bldg.
Spring at. Sixth. 60317.

FOR SALE—COME OUT TO WEST HOLLYWOOD, 1048 Genesee, and inspect by 7-room ORIGINALLY DESIGNED bungalow. All those features will be appreciated by people wanting a suburban home of comfort. Price is right. The only one left of our houses. OWNER. Call HOLLY 1948.

FOR SALE—BY OWNER, 6-ROOM HAVENHURST DRIVE, BEAUTIFULLY LOCATED, UNIQUE INTERIOR. LOT 80X190 OR 160X190 IF DESIRED. FINEST FRUIT TREES. SHOWN ALL DAY SUNDAY. 579019.

FOR SALE — WEST HOLLYWOOD, 8 ROOMS, modern, large lot, 40 fruit trees, bearing, also small flat house built to rent, bring for sale by owner. 1252 HAVENHURST DRIVE. Phone Hollywood 518.

FOR SALE—NEW 5-ROOM HOME IN HOLLYwood. Poinsettia Place, near Hawthorne. Exquisite house, garage, lawn and flowers. $12,500. $2,500 cash. $2000. WILL LEWIS, 57080. 6707 Hollywood Blvd.

WANTED—IF YOU HAVE PROPERTY IN HOLLYwood to sell call at once. GOOD BOYD, 1749 N. Vermont or Phone 597923. Cash buyers waiting. Quick and desirable results assured.

FOR SALE—OR CLOSE, NICE HOME IN HOLLYwood or Northwest. Might consider double bungalow or house for two families.

C. L. CRAMER-BLAIN 972 I. W. Hellman Bldg.
Phone Bdwy. 3813.

WANTED—IF YOU HAVE ANYTHING TO RENT, SEE THE HARTWELL CO. CAN RENT IF FOR YOU. CALL AT 5781 HOLLYWOOD BLVD. HOLLYWOOD 3066; 80048.

TO LET—"FOR HOLLYWOOD RENTALS" SEE MRS. NORTON, 6508 Hollywood blvd. "We also solicit your rentals" for immediate results.

FOR SALE — NEW SEVEN-ROOM BUNGALOW, beautiful West Hollywood, near stores and school, ½ block from car line. Price and terms reasonable. Phone 574727. 1601 CHEROKEE AVE.

FOR SALE—$3500, NEW 5-R. MODERN BUNGAlow; 50x185 lot. Open for inspection 10 to 4. $2500 cash, balance $35 mo. 4351 PROSPECT AVE.

FOR SALE — $6500, DOUBLE HOUSE, NINE rooms, A snap. One block from Holly. car. Call 5174 SUNSET BLVD.

FOR SALE—BARGAIN, $4500, NEW COLONIAL, 4 large rooms, bathroom and disappearing bed. See today. 1901 DUCILLE AVE. Phone 257.

TO LET—HOLLYWOOD, VERY NICE ROOM IN lovely home, suitable for two persons. Call 1857 MILTON AVE., corner De Longpre.

FOR SALE—HOLLYWOOD'S CHOICEST RESIdence lot adjoining famous Castle San Souci. DR. CASTLES, owner, Franklin and Argyle 57697.

GLENDALE— For Sale, Exchange, Wanted, To Let.

FOR SALE—BY OWNER, OUR HOME IN GLENdale, story and a half, 8-room modern bungalow; bedrooms, breakfast room, bath on first floor, large sunporch, basement equipped for furnace; 2 lots 50x150 ft. Lawn, rose garden, walnut and all kinds of fruit trees, shrubbery and shade trees. Garage, Golden rule, etc. $8000. Phone GLENDALE 2240-J or MAIN 1251.

FOR SALE—
5-room California home in the foothills, 12 orange, 15 apricot, 2 pear, 2 fig, 2 peach, 1 plum, quantities of berries, lot 100x200. Price $3500, terms. Also 5-room bungalow, built-in features, garage, lot 50x150. $4000.

FRONKIER & SCHIMMELFING,
217 N. Brand blvd., Glendale. Phone 1124.

FOR SALE—BUNGALOW, LOT 60x200, FIVE rooms, front, back sleeping porches, garage, two cows, chicken house and corrals, bearing deciduous fruit trees, berries and shade trees, $4000 $2000 cash, balance to suit. Owner, Glendale car tract, 1000 E. BOULEVARD. Owner on premises.

FOR SALE—BY OWNER, NEW MODERN COLonial bungalow, 6 rooms, 3 cement porches, garage. 1017 SAN RAFAEL ST., N. Glendale, 54256.

PASADENA— For Sale, Exchange, Wanted, To Let.

FOR SALE—MODERN 5-ROOM 2-STORY house, 1064 Monterey Road, S. Pasadena. Phone 975. Pay Oaks ave., Pasadena. 581208.

CITY LOTS AND LANDS—For Sale.

FOR SALE—LOTS. LOTS LOTS.

We have lots for sale in every part of the city and suburbs. If you contemplate buying or building you may wish to start.

For full particulars see Mr. Swain.

THE McCARTHY CO.,
631 Union Oil Bldg. Bdwy. 5971.
"Exclusive Agents for Exclusive Properties."

FOR SALE—
A Beautiful Bungalow for $7,250.

The arrangement is ideal. Large living-room, dining-room and dainty breakfast-room. Two splendid sunny bedrooms, beautiful tile and cement bath. Hardwood floors throughout. A really wonderful home in an exclusive district. Terms. Call and inspect. Owner on premises.

WRIGHT AND HOGAN, Owners and Builders,
1702 N. Vermont ave. Phone 597829.

FOR SALE—

Beautiful Building Lots.

If you are contemplating a home in Hollywood see us at once. We can offer a choice assortment of lots from $1650 up, some with trees, others with bungalow starts, beautiful sites, commanding views. Best location.

WRIGHT AND HOGAN, 1702 N. Vermont ave.
Phone 597829.

FOR SALE—BY OWNER, 1 NEW 5-ROOM COLonial; lot 1154 N. Alexandria; come out and investigate. Then phone WEST 4388.

16-room col. bungalow, just plastered, at 1128 N. Alexandria st. Buy now and select your own fixtures, well paper, outside paint. OWNER, WEST 4388.

FOR SALE—

$3500 cash and $78 per month. An opportunity to secure a new 5-room bungalow, with hardwood floors throughout, panelled living room and dining room, beautiful interior finish, well built in every particular. Investigation as to this desired. A real home for $7500.

C. W. CONNABLE,
7062 Hollywood Blvd., at La Brea.
Telephone 579672.

Note—Are offering 4 most desirable, well-built homes near Sunset and Gower.

FOR SALE—NEAR BEAUTIFUL HILLS OF HOLLywood, State Normal grounds, high school, churches, beautiful duplex, modern in every particular, hardwood floors throughout, every convenience; $12500 cash. Buy this and have a home and income, 15 per cent on investment for the right party. Owner, 2445 CHEROKEE AVE.

FOR SALE—
$6000.
OPEN FOR INSPECTION TODAY.
1256 ORANGE DRIVE.

New 7-room bungalow, 2 bedrooms, hardwood floors throughout, panelled walls, built-in bookcases and buffet, tile bath, tiled water, laundry trays, garage, large lot. Immediate possession. Owner on premises.

FOR SALE—COLONIAL HOME, 6925 LEXINGTON AVE., one block off Santa Monica st. Modern; designed and built by owner for his own home; 6 rooms and sleeping porch, with up-to-date arrangements and attractive breakfast nook; bedroom in rear, with private bath; garage in north room. Owner's price $8500. Terms $2500.

Tired lacking? Buy a lot from us. Let us build you a house on terms.
HOLLAND-EVANS-HOYT,
2307 Hollywood Blvd., at Western.
598062. 598062.

FOR SALE—

Be that desirable 4-room furnished bungalow in the Hollywood foothills, about 1½ miles south of Hollywood, just off Cahuenga Ave., for only $2500.

Go out to Hollywood Park, or Van Nuys car line. Ask for DR. DOUGLAS.

FOR SALE—

Best modern six-room bungalow, north of Hollywood blvd.; lot 50x150; for sale, furnished. In an excellent district.

Price $9700. Terms

MR. FOSTER. Holly 4051.

FOR SALE—DOUBLE BUNGALOW.
3719 VIRGINIA AVE.

Four rooms, bath and disappearing bed on each side. Hardwood floors; laundry tubs; two garages. Rent $45; will be furnished. Price $6750, with $1500 per mo. Inspection after 10 a.m. Phone HOLLY 3529.

FOR SALE.

Magnificent home, West Hollywood district. Large grounds, beautiful and sightly location. Annual income from tropical fruits alone is $1200. Must be sold to close estate.

R. J. HOWDERSHELL, Trustee,
Phone 67630.

FOR SALE—BEAUTIFUL FOOTHILL HOME sites, north of Hollywood, just off Cahuenga avenue, in Hollywood Park. From $550 to $650. Take Van Nuys car to Hollywood Park, or motor out Cahuenga Pass. Ask for DR. DOUGLAS.

FOR SALE—4 ROOMS, $3400.

Neat bungalow with sleeping porch and nice bath, on lot 50x186, close in. Fruit trees. Will sell complete furnishings, very cheap; $1000 cash, balance like rent. Phone 1297 NORTH KINGSLEY DRIVE. $26540.

FOR SALE—

5-room house in the foothills of Hollywood, not completed, 72 ft. lot. Only $850 terms.

See DR. DOUGLAS at Hollywood Park tract office, Cahuenga Pass.

TO LET—OF HOLLYWOOD HILLS, 7 LARGE sunny rooms, sleeping porch, 11 by 12. Garage, fowers and shade trees. Six cars south of Hollywood Chamber of Commerce. $175 furnished, $150 unfurnished. 2050 EL CERRITO PLACE. Hollywood 5725.

FOR SALE—$11,500, HOLLYWOOD CHALET.

Look at beautiful home at 1255 Lodi st. 7 big rooms, hardwood floors, den, garage front; look at the outside and call at 401 S. WESTERN AVE. for appointment. No agents.

TO LET—SPECIAL.

Unfurnished 4-room bungalow court, just north of Hollywood Blvd., on very central; immediate possession. Will lease at $75.

HOLLYWOOD REALTY CO.,
6434 Hollywood Blvd.
27402.

FOR SALE—IN WEST HOLLYWOOD, 5-ROOM bungalow home, used new but good; lot 100x150, abundance of fruit, etc., a real home place, shown by appointment only.

OWNER, 1749 N. Vermont ave.
Phone 597829.

FOR SALE—IS HOLLYWOOD, SOUTH OF HIGH school, 5 real home, nice living and dining-room, fine kitchen and breakfast nook, 3 large bedrooms, oak floors throughout; garage; lawn and shrubs. Price $5500, $2150 cash, balance terms; call 597402.

WANTED—$8000 ON HOLLYWOOD FOUR-PLAT building, worth $20,000. Phone 597923 or call

WRIGHT AND HOGAN, 1702 N. Vermont Ave.

BUSINESS PROPERTY—For Sale.

FOR SALE—

NOTICE OF SECOND AND LAST POSTPONEMENT OF AUCTION SALE BY EXECUTORS.

In the Superior Court of the State of California in and for the County of Los Angeles, in the matter of the estate of John G. McKinney, deceased. No. 24113; Public notice is hereby given that the sale of real property of said estate in the County of Los Angeles, State of California, described as follows: Lots 233, 234, 235, 236, 237, 238, 239 and 240 Wiggerter Tract, as recorded at pages 32 of Book 15 Miscellaneous Records of said county, heretofore noticed to be held on the 30th day of July, 1920, at 2 o'clock p.m. of said day has been postponed to be held the 6th day of August, 1920, at 2 o'clock p.m. of said day at my banking bookcase and a sun parlor lined with casement windows. The stair landing is something more than a stair landing. Selected oak floors and trim throughout. Immediate possession by appointment by Mr. Davis, exclusive agent.

R. C. MITCHELL COMPANY,
6th floor L. A. Trust & Savings Bank Bldg.
Spring at. Sixth. 60317.

FOR SALE—COME OUT TO WEST HOLLYWOOD, 1048 Genesee, and inspect by 7-room ORIGINALLY DESIGNED bungalow. All those features will be appreciated by people wanting a suburban home of comfort. Price is right. The only one left of our houses. OWNER. Call HOLLY 1948.

FOR SALE—BY OWNER, 6-ROOM HAVENHURST DRIVE, BEAUTIFULLY LOCATED, UNIQUE INTERIOR. LOT 80X190 OR 160X190 IF DESIRED. FINEST FRUIT TREES. SHOWN ALL DAY SUNDAY. 579019.

FOR SALE — WEST HOLLYWOOD, 8 ROOMS, modern, large lot, 40 fruit trees, bearing, also small flat house built to rent, bring for sale by owner. 1252 HAVENHURST DRIVE. Phone Hollywood 518.

FOR SALE—NEW 5-ROOM HOME IN HOLLYwood. Poinsettia Place, near Hawthorne. Exquisite house, garage, lawn and flowers. $12,500. $2,500 cash. $2000. WILL LEWIS, 57080. 6707 Hollywood Blvd.

WANTED—IF YOU HAVE PROPERTY IN HOLLYwood to sell call at once. GOOD BOYD, 1749 N. Vermont or Phone 597923. Cash buyers waiting. Quick and desirable results assured.

FOR SALE—OR CLOSE, NICE HOME IN HOLLywood or Northwest. Might consider double bungalow or house for two families.

C. L. CRAMER-BLAIN 972 I. W. Hellman Bldg.
Phone Bdwy. 3813.

WANTED—IF YOU HAVE ANYTHING TO RENT, SEE THE HARTWELL CO. CAN RENT IF FOR YOU. CALL AT 5781 HOLLYWOOD BLVD. HOLLYWOOD 3066; 80048.

TO LET—"FOR HOLLYWOOD RENTALS" SEE MRS. NORTON, 6508 Hollywood blvd. "We also solicit your rentals" for immediate results.

FOR SALE — NEW SEVEN-ROOM BUNGALOW, beautiful West Hollywood, near stores and school, ½ block from car line. Price and terms reasonable. Phone 574727. 1601 CHEROKEE AVE.

FOR SALE—$3500, NEW 5-R. MODERN BUNGAlow; 50x185 lot. Open for inspection 10 to 4. $2500 cash, balance $35 mo. 4351 PROSPECT AVE.

FOR SALE — $6500, DOUBLE HOUSE, NINE rooms. A snap. One block from Holly. car. Call 5174 SUNSET BLVD.

FOR SALE—BARGAIN, $4500, NEW COLONIAL, 4 large rooms, bathroom and disappearing bed. See today. 1901 DUCILLE AVE. Phone 257.

TO LET—HOLLYWOOD, VERY NICE ROOM IN lovely home, suitable for two persons. Call 1857 MILTON AVE., corner De Longpre.

FOR SALE—HOLLYWOOD'S CHOICEST RESIdence lot adjoining famous Castle San Souci. DR. CASTLES, owner, Franklin and Argyle 57697.

GLENDALE— For Sale, Exchange, Wanted, To Let.

FOR SALE—BY OWNER, OUR HOME IN GLENdale, story and a half, 8-room modern bungalow; bedrooms, breakfast room, bath on first floor, large sunporch, basement equipped for furnace; 2 lots 50x150 ft. Lawn, rose garden, walnut and all kinds of fruit trees, shrubbery and shade trees. Garage, Golden rule, etc. $8000. Phone GLENDALE 2240-J or MAIN 1251.

FOR SALE—
5-room California home in the foothills, 12 orange, 15 apricot, 2 pear, 2 fig, 2 peach, 1 plum, quantities of berries, lot 100x200. Price $3500, terms. Also 5-room bungalow, built-in features, garage, lot 50x150. $4000.

FRONKIER & SCHIMMELFING,
217 N. Brand blvd., Glendale. Phone 1124.

FOR SALE—BUNGALOW, LOT 60x200, FIVE rooms, front, back sleeping porches, garage, two cows, chicken house and corrals, bearing deciduous fruit trees, berries and shade trees, $4000 $2000 cash, balance to suit. Owner, Glendale car tract, 1000 E. BOULEVARD. Owner on premises.

FOR SALE—BY OWNER, NEW MODERN COLonial bungalow, 6 rooms, 3 cement porches, garage. 1017 SAN RAFAEL ST., N. Glendale, 54256.

PASADENA— For Sale, Exchange, Wanted, To Let.

FOR SALE—MODERN 5-ROOM 2-STORY house, 1064 Monterey Road, S. Pasadena. Phone 975. Pay Oaks ave., Pasadena. 581208.

CITY LOTS AND LANDS—For Sale.

FOR SALE—LOTS. LOTS LOTS.

We have lots for sale in every part of the city and suburbs. If you contemplate buying or building you may wish to start.

For full particulars see Mr. Swain.

THE McCARTHY CO.,
631 Union Oil Bldg. Bdwy. 5971.
"Exclusive Agents for Exclusive Properties."

FOR SALE—
A Beautiful Bungalow for $7,250.

The arrangement is ideal. Large living-room, dining-room and dainty breakfast-room. Two splendid sunny bedrooms, beautiful tile and cement bath. Hardwood floors throughout. A really wonderful home in an exclusive district. Terms. Call and inspect. Owner on premises.

WRIGHT AND HOGAN, Owners and Builders,
1702 N. Vermont ave. Phone 597829.

FOR SALE—

Beautiful Building Lots.

If you are contemplating a home in Hollywood see us at once. We can offer a choice assortment of lots from $1650 up, some with trees, others with bungalow starts, beautiful sites, commanding views. Best location.

WRIGHT AND HOGAN, 1702 N. Vermont ave.
Phone 597829.

FOR SALE—BY OWNER, 1 NEW 5-ROOM COLonial; lot 1154 N. Alexandria; come out and investigate. Then phone WEST 4388.

16-room col. bungalow, just plastered, at 1128 N. Alexandria st. Buy now and select your own fixtures, well paper, outside paint. OWNER, WEST 4388.

FOR SALE—

$3500 cash and $78 per month. An opportunity to secure a new 5-room bungalow, with hardwood floors throughout, panelled living room and dining room, beautiful interior finish, well built in every particular. Investigation as to this desired. A real home for $7500.

C. W. CONNABLE,
7062 Hollywood Blvd., at La Brea.
Telephone 579672.

Note—Are offering 4 most desirable, well-built homes near Sunset and Gower.

FOR SALE—NEAR BEAUTIFUL HILLS OF HOLLywood, State Normal grounds, high school, churches, beautiful duplex, modern in every particular, hardwood floors throughout, every convenience; $12500 cash. Buy this and have a home and income, 15 per cent on investment for the right party. Owner, 2445 CHEROKEE AVE.

FOR SALE—
$6000.
OPEN FOR INSPECTION TODAY.
1256 ORANGE DRIVE.

New 7-room bungalow, 2 bedrooms, hardwood floors throughout, panelled walls, built-in bookcases and buffet, tile bath, tiled water, laundry trays, garage, large lot. Immediate possession. Owner on premises.

FOR SALE—COLONIAL HOME, 6925 LEXINGTON AVE., one block off Santa Monica st. Modern; designed and built by owner for his own home; 6 rooms and sleeping porch, with up-to-date arrangements and attractive breakfast nook; bedroom in rear, with private bath; garage in north room. Owner's price $8500. Terms $2500.

Tired lacking? Buy a lot from us. Let us build you a house on terms.
HOLLAND-EVANS-HOYT,
2307 Hollywood Blvd., at Western.
598062. 598062.

FOR SALE—

Be that desirable 4-room furnished bungalow in the Hollywood foothills, about 1½ miles south of Hollywood, just off Cahuenga Ave., for only $2500.

Go out to Hollywood Park, or Van Nuys car line. Ask for DR. DOUGLAS.

FOR SALE—

Best modern six-room bungalow, north of Hollywood blvd.; lot 50x150; for sale, furnished. In an excellent district.

Price $9700. Terms

MR. FOSTER. Holly 4051.

FOR SALE—DOUBLE BUNGALOW.
3719 VIRGINIA AVE.

Four rooms, bath and disappearing bed on each side. Hardwood floors; laundry tubs; two garages. Rent $45; will be furnished. Price $6750, with $1500 per mo. Inspection after 10 a.m. Phone HOLLY 3529.

FOR SALE.

Magnificent home, West Hollywood district. Large grounds, beautiful and sightly location. Annual income from tropical fruits alone is $1200. Must be sold to close estate.

R. J. HOWDERSHELL, Trustee,
Phone 67630.

FOR SALE—BEAUTIFUL FOOTHILL HOME sites, north of Hollywood, just off Cahuenga avenue, in Hollywood Park. From $550 to $650. Take Van Nuys car to Hollywood Park, or motor out Cahuenga Pass. Ask for DR. DOUGLAS.

FOR SALE—4 ROOMS, $3400.

Neat bungalow with sleeping porch and nice bath, on lot 50x186, close in. Fruit trees. Will sell complete furnishings, very cheap; $1000 cash, balance like rent. Phone 1297 NORTH KINGSLEY DRIVE. $26540.

FOR SALE—

5-room house in the foothills of Hollywood, not completed, 72 ft. lot. Only

TO LOAN—MONEY.

Diamonds and Jewelry.

DIAMONDS—JEWELRY—LIBERAL LOANS—Interest reasonable, 1½ years to come building. DIAMONDS kept in bank safe deposit vault. REFERENCES—Any bank, hotel or jewelry firm. 506-7 Stimson Bldg., 3rd and Spring. 62208.

MONEY TO LOAN ON DIAMONDS, JEWELRY, Liberty Bonds and valuable articles. MARKWELL & CO., 300 Citizens National Bank Bldg., corner Fifth and Spring sts. Phone 15702.

MONEY WANTED—Real Estate and Collaterals.

WANTED—
ON WILSHIRE DISTRICT PROPERTY.

$2500 on $6000 value.
$3000 on $9750 value.
$3500 on $7200 value.
$4500 on $9000 value.

FIRST MORTGAGE, 3 YEARS, 7 PER CENT.

SEE MR. BOLTON or MR. BYRD.

2031 WILSHIRE BLVD.

HUBBARD-EVANS-HOIT—560621.

WANTED—LOANS WANTED—

$1500 on $3500 bungalow.
$1800 on $5000 bungalow.
$2000 on $5750 bungalow.
$3000 on $8,000 residence.
$8500 on $18,000 residence.

See MR. BLUE,
with
THE McCARTHY COMPANY,
631 Union Oil Bldg. Bdwy. 2371.

WANTED—
We have some gilt edge loans.
$2500, 4-flat building.
$6000, 4-flat building.
$7000, 4-flat building.
C. P. BLAKEMORE LAND CO.,
333 Van Nuys Bldg.

WANTED—MONEY BY GOOD BUSINESS HOUSE. Will use $5000 to $20,000 for two to five years and pay 12 per cent net per annum. Interest payable monthly. Have gilt-edge security with best bank references. Address D, box 290, TIMES OFFICE.

WANTED—FROM PRINCIPALS, DIRECT, $10,000 for 3 or 5 years. Interest payable monthly or 6 per cent per annum. Security the best to be had in Los Angeles. Ind class in every particular, as regards improvements, location and what constitutes a really desirable loan. Address X, box 276, TIMES OFFICE.

WANTED—$7000 FROM 3 TO 5 YEARS AT 7 per cent, on 80 acres Los Angeles county. New house, 6-room, modern, electricity, new barn, piggery, horses, 40 acres peach, cement pipe lines, etc. First-class loan. Call MR. MARTIN, Bdwy. 4157.

WANTED—12 PER CENT INTEREST PAID FOR capital to handle our economically contracts of $50,000 net assets are security. This makes 12 per cent safer and more quickly turned into cash than any other security. Address box 8261, TIMES OFFICE.

WANTED—BY PARTY OWNING OWN HOME, loan of $600 for 2 or 3 months on household furniture worth over $2000; 12 per cent interest and bonus. Address A, box 506, TIMES BRANCH OFFICE.

WANTED — TO BORROW, ON HIGH-CLASS bonds, $1500 and $2000. McONEILLE, 6009 York Blvd. Garv. 130.

WANTED—TO BORROW $1,250 ON FURNISHED home; 7 per cent; 5 years; no commission. Interest. Phone Monday a.m. WILSHIRE 4308.

WANTED—$6000, NEW CORNER RESIDENCE, value $14,500. 1767 E. 37TH PLACE, corner 2nd st. MR. REVERE. Molly 4066.

WANTED—MONEY.
WE SPECIALIZE IN LOANS.
Therefore know all opportunities worth while.
J. A. FATTER CO., 1217 Haas Bldg. 60488.

MORTGAGES, TRUST DEEDS.

WANTED—I BUY FIRST AND SECOND MORTgages, trust deeds and real estate contracts. My own funds. Money at once. No agents. CHARLES O. NOURSE, suite 813, Title Insurance Bldg., 6th and Spring sts. 62208.

FOR SALE—$1500, 8 PER CENT FIRST MORTgage, part 5 to 10 per cent loan, property absolutely worth $4000. J. R. KING, 3817 WILSHIRE. Fair. 4021.

WANTED—1ST-DOR GRODING MAKES SECOND mortgages buys trust deeds his own funds No. Gelov. 619 CHAMBER OF COMMERCE. 62456.

STOCKS AND BONDS.

FOR SALE—STOCKS
700 Pomona Oil ..... Very cheap
2000 Inmoser Oil and Ref. 25c
200 Linda Vista 22c
200 Trojan 11c
100 Shield-Verde 11c
5000 Richfield United 35c
AMERICAN SECURITIES CO.,
626 Story Bldg.
Telephones: 15292; Fico 2304.

MINES AND MINING.

FOR SALE—ASSAY OFFICE, MOST MODERN custom shop in Nevada, doing 1,000 tons monthly. Owners called East, must sell. Excellent opportunity for live assayer interested. Address CG, box 288, TIMES OFFICE.

HIBERNIAN BLDG. ASSAY OFFICE.
14th floor, Hibernian Bldg., 408 S. Spring.
ORE TESTING, CHEMICAL DETERMINATIONS. Direction of MORGAN & LYON, Mining Engineers. E. A. FIRLE, ESTABLISHED 1904
Assayer—Chemist—Metallurgist.
120 N. Main st. 12560.

HOTELS, ROOMING-HOUSES—For Sale, Exchange, Lease, Wanted.

For Sale.

FOR SALE—

HOTELS AND APARTMENT-HOUSES.

	Rooms.	Price.	Cash.
West side Apt.	25	$3,500	$2,000
Beautiful side Hotel	50	$4,000	$1,000
East side Apt.	29	$4,200	$2,200
East side Hotel	50	$7,500	$5,000
Fine Hotel	80	$14,000	$10,000
East side Apt.	114	$15,000	$12,000
South Hill-st. Hotel	60	$18,000	$14,000
East Side Hotel	60	$21,000	$15,000
West side Hotel	120	$30,000	$12,000

And many other Hotels and Apartment-Houses ranging from $3000 to $50,000.

See Mr. Fisher,
THE McCARTHY COMPANY,
625 Union Oil Bldg. 14302

FOR SALE—

ATTENTION, HOTEL MEN.
I AM GOING TO ALASKA, WILL SELL BIG DOWNTOWN HOTEL, MORE THAN 200 RMS. RENT $6,500, LEASE 12 YEARS, CLEAR, BETTER THAN $2000 MONTH. WORTH $100,000. PRICE $45,500, TERMS. $25,000 CASH. BAL. TO SUIT. NO AGENTS. NO COMMISSIONS. ADDRESS D, BOX 101, TIMES OFFICE.

FOR SALE—58 RENTABLE ROOMS, NETS $750 mo.; best buy in town; close-in cor. location; reasonable rent; lease; excellent fur. and carpets; price $7000, $2000 will handle. APFEL-BARTON, 504 Citizens' National Bank Bldg., Fifth and Spring sts.

FOR SALE—SMALL APARTMENT HOUSE, 12 singles, 6 doubles. Good lease. Furniture is in fair condition, costing $2000 new. Price reasonable and can be bought on terms. PHONE 67570.

FOR SALE—HOTELS, APARTMENT-HOUSES. RUTHFIELD INVESTMENT COMPANY, 203 VAN NUYS BLDG. PHONE 66344. ESTABLISHED 1895. BANK REFERENCES.

FOR SALE— 60-ROOM HOTEL.
Rooming-house, corner; lease; rent $275; good transient; $7500 handles. MR. WINCHEL, 1004 S. GRAND.

FOR SALE—REAL BARGAIN, $4500 BUYS 45-room, fine east side corner. Rent $100. Lease 3 years; small trade for $6000 this fall. Call 824 EXCHANGE BLDG.

FOR SALE—LEASE AND FURNITURE, 15-RM. hotel; new furniture, long lease, cheap rent, part cold running water; price $2000. GRAUMHOTEL, Hermosa Beach.

FOR SALE—10 ROOMS, ELEGANT FURNITURE, near Westlake Park; rent $75; good lease. Price $700. "U. S." EXCHANGE, 205 Ferguson Bldg.

FOR SALE—HOTEL, 47 ROOMS.
4-year lease; rent only $125; nets $800; quick sale $10,000 cash. 1005 S. GRAND.

FOR SALE—HOTELS AND APT. HOUSES. ALSO flats from $850 to $20,000.
L. D. VIRYER, 435 S. Hill.

FOR SALE — BY OWNER, SMALL ROOMING-house, 3 and 4 rooms, with kitchenettes, bath. Location town, SOUTH 17864.

FOR SALE—10 ROOMS, GOOD FURNITURE AND carpets, lease beds, $1600 quick sale. MR. BEAM, 1004 S. Grand. 682204.

FOR SALE—NICELY FURNISHED 16 ROOMS AND 2 kitchenettes and two screen porches. $1400. 245 W. 9TH.

FOR SALE — 6-ROOM FLAT.
Nicely furnished; $300 cash buys; cheap rent. MR. BEAM, 1004 S. GRAND.

FOR SALE — 12-ROOM ROOMING-HOUSE, ALL full, rent $70. Price $1,000. 227 S. OLIVE.

FOR SALE—NICELY FURNISHED 5-ROOM FLAT. Southwest. Only $350. CALL 68622.

FOR SALE—2-ROOM HOTEL, 2-YEAR LEASE; rent $150 per month. Call OWNER, Main 2937.

Wanted.

WANTED — AN APARTMENT OR ROOMING-house on west side. BROADWAY 1956.

WANTED—TO BUY HOTEL, ABOUT 15 TO 25 rooms. Address D, box 74, TIMES OFFICE.

WANTED—TO BUY FOR CASH, SMALL ROOMing house. R. SCHENKEL, 805½ E. First.

APARTMENT-HOUSES—For Sale, Exchange, Lease, Wanted.

For Sale.

FOR SALE—

15 APARTMENTS—WEST SIDE.
Extra good furnishings; long lease at $275 month; good buy for $13,000, some terms; fine location. See MR. DAY, 1004 S. GRAND. PHONE 68204.

FOR SALE—LEASE AND FURNITURE, 6 3-ROOM apartments in bungalow row; 6 blocks from the ocean at Long Beach; 6-year lease at $90 per month; income $220 per month; price $2250. GILORE INVESTMENT & REALTY CO., 1001 Black Bldg. Tel. 65066.

FOR SALE—INCOME $700 PER MONTH NET. By G-room modern apt. house, close in on west side of town. Price $20,000; terms can be arranged. See owner, MR. ILLO at 1101 South Main st.

FOR SALE—ONE OF THE BEST APARTMENT-house propositions in city; 10th st., near Flower; 54 rooms. For details see exclusive agent, H. C. GRAHAM & CO., 343 Douglas Bldg., 3rd and Spring sts.

FOR SALE—ELEGANTLY FURNISHED 45-ROOM apartment-house, all hardwood floors, 5 year lease; nets $400 a month. Price $9000. Call 1900 N. BROADWAY.

FOR SALE—6-ROOM FLAT, CLOSE IN.
Large rooms, suitable for apartments, good furniture, $1100 buys.
MR. DAY, 1004 S. GRAND. PHONE 68204.

FOR SALE—

APARTMENT-HOUSES—
For Sale, Exchange, Lease, Wanted.

For Sale.

FOR SALE — APARTMENT, WESTLAKE DISTRICT, 10-year lease $12,500; good terms; Exclusive. "U. S." EXCHANGE, 205 Ferguson Bldg.

For Lease.

FOR SALE—APARTMENT-HOUSE, LEASE AND furniture, ocean front; a money-maker; good lease. See OWNER, 555 E. Seaside Blvd., Long Beach.

FOR LEASE—40-ROOM FURNISHED APARTMENT, well furnished; rent $250 per month; price $8500. Call 1900 NORTH BROADWAY.

FOR LEASE—APARTMENT-HOUSE, LEASE AND furniture, ocean front; a money-maker. Good lease. See OWNER, 555 E. Seaside Blvd., Long Beach.

FOR LEASE—12 FURNISHED APARTMENTS, ALL private baths, 5-year lease. Price $5000. Call 1900 N. BROADWAY.

Wanted

WANTED—FURNITURE AND LEASE OF APARTment-house in exchange for 5-room modern bungalow, west side and cash. 790282.

FURNISHED FLATS—For Sale.

FOR SALE—ATTRACTIVE FURNISHED 4-ROOM FLAT, complete price $275; rent $20. No children. 85144.

WANTED—3-ROOM FURNISHED FLAT, WEST side. Not over $50. Phone 72685.

BUSINESS INVESTMENTS—

INVESTMENT.
Established paying business manufacturing firebrite lime. Real opportunity in Southern California. Business established ten years. Large volume business, can be doubled with proper management. Investment $25,000. Must be A-1 man with clean record and successful past and A-1 salesman. Address LC, box 368, TIMES BRANCH OFFICE.

WANTED — 708 CONSTRUCTION COMPANY party with $10,000 to build hotels. Splendid opportunity to take active interest. Address D, box 118, TIMES OFFICE.

WANTED—FOR CONSTRUCTION COMPANY, party with $10,000 to build hotels. Splendid opportunity to take active interest. Address D, box 118, TIMES OFFICE.

CORPORATIONS, TRUST ASSOCIATIONS, PARTnerships organized and financed in any State. CONTINENTAL INCORPORATING CO., 1020 Citizens National Bank Bldg. Phone 62196.

5 CHOICE BUSINESS PROPERTIES FOR SALE OR rent. Commercial or call H. J. SCOTT Chas.

BUSINESS CHANCES—All Kinds.

FOR SALE—

A HAND LAUNDRY.
We specialize in wearing apparel and am everspring better than $400 per week. This will clear from $200 to $300 per month, plenty of room to expand. We own property. Will sell business and equipment and give 3 to 5 years' lease on property or sell entire holdings. If interested, address
DOMESTIC HAND LAUNDRY,
Box 13, Ocean Park, Cal.

OFFICE BUSINESS—

HALF INTEREST.
Owner of an established office (not business chance) needs a reliable, congenial partner who will take an active interest in this growing concern. This is a splendid opportunity for the right man, as owner will teach the business to man who is not experienced. Price for equal half interest is $7500. Call 402 LAUGHLIN BLDG., 315 S. Broadway.

WANTED—PARTIES WITH MONEY CAN MAKE possibilities of great returns. 50 per cent of your investment will be used to finance one of the largest manufacturing jobs in the West, and the remaining 50 per cent will be used to drill for oil on a lease that the company now holds, located in the best oil district in Orange county. For further information PHONE 73372.

MR. AND MRS. BUSINESS OPPORTUNITY HUNTer, if you have five to ten thousand dollars which you would like to invest in a business (not an oil, mining or stock promotion stunt) but a real business proposition, which will pay extra large returns and where your money is protected by actual assets, it will pay you to investigate this wonderful chance to get into a splendid business. 41911 or 13992 for appointment.

FOR SALE — OR LEASE ON VERY ADVANtageous terms, a number of fine locations for hotels and tourist resorts of various kinds, as well as a splendid place for a garage on the Ocean Boulevard and Silver Strand Highway. Address CHARLES COOPET, Coopey Falls, Post-office, Bridal Veil, Oregon.

HERE'S YOUR CHANCE.

Will exchange my late car for grocery stock or cement or what have you? Phone 62012 and ask for MR. RUSSELL.

FOR SALE—LIGHT MANUFACTURING BUSINESS; fully established, manufacturing an absolute necessity, for which we have a large list of steady customers. An ideal proposition for lady and gentleman. Will stand most rigid investigation. Price $3500. Excellent reasons for selling. No agents. Address B, box 375, TIMES BRANCH OFFICE.

GRAND CENTRAL MARKET.
We have for sale an exceptionally good business in fine location. Fresh, clean stock. Handy fixtures. Good lease. Nets more than $500 per month. Put up deposit and get price and conditions. Owner leaving city. Phone 82500. Call 402 LAUGHLIN BLDG., 315 S. Broadway.

MANUFACTURER IN METAL BUSINESS WANTS parties who can invest probably not less than $3000, for same or services if necessary. The money to be expended in your bank, to be used in the company's business only. For particulars call at 314 MERRITT BLDG., 9th and Hope.

FOR SALE—ON VALLEY BLVD., CORNER LOT, 100x125; First and Oak, all autos slow down and turn there, entering Pomona; fine location for oil station, repair shops, garage, stores, advertising signs, etc. $900 cash and $600 mortgage. A snap. FRANK TANDY, 702 Spring. 16611.

PRELIMINARY NOTICE—
The Federal Bank having leased our offices in the Washington bldg., THE "U. S." EXCHANGE, Reliable Business Brokers, will locate at 206-7 Pergola bldg., after July 1. We have the large list extant in L. A. PHONE 64490.

WANTED—EXPERIENCED OFFICE MAN WITH $15,000 to buy an interest in a good established wholesale business; one who is capable of handling finances and credits. Wonderful opportunity for right man. Owner retiring. Address H, box 482, TIMES BRANCH OFFICE.

LOOK—
Conf., rent $15, near large park and playground, large stock of candy, tobacco, toys and stationery. Good lunch and ice cream trade. Owner not in position to handle. Price very reasonable. 1530 TEMPLE ST.

FOR SALE—GARAGE.
Modern fireproof garage, in best part of city, no competition near; distributing auto accessories, a $1500 air gas tank, holds 20 cars, filled up, long lease. Price $4250. 315 W. 6TH ST. See Mr. Wolf.

A RARE OPPORTUNITY FOR THE RIGHT MAN. Investment $1000 or more, with services. Profits absolutely unlimited. No land, oil or stock. Straight, legitimate, permanent business. No experience but reference required. Suite 708 EQUITABLE BLDG., 1st and Spring.

FOR SALE—THE MOST BEAUTIFUL AND BEST equipped business college in California. Doing better than $500 per month. Quick sale cheap. Owner going abroad. Address MH, box 478, TIMES BRANCH OFFICE.

GROCERY STORE ON CORNER, INVOICE $2250; 6 rooms, elegant furniture, rent $40; lease 2 years; garage and one apt. rents for $50 per month. Receipts on grocery $60 per day. Price $4000. Room cash. "U. S." EXCHANGE, 205 Ferguson Bldg.

CONFECTIONERY, SOFT DRINKS, LIGHT lunch, fine location, transfer corner; 2½-year lease; low rent; daily receipts $40 to $50; three living rooms; $2000, some terms. 3226 SOUTH MAIN STREET.

$2000 CASH WILL BUY A SPLENDID CONFECtionery and soft drink stand, located in live oil town, averaging monthly $1600. Good reason for selling. For full particulars address D, box 200, TIMES OFFICE.

LARGE MERCANTILE ESTABLISHMENT FOR sale, doing profitable business, advanced age of owner only reason for selling. Unusual opportunity for investment. Address B, box 207, TIMES OFFICE.

FOR SALE—MODERN EQUIPPED AUTO ELECtric and Exide Battery Service Station. Good location, live Valley town, large car repl. brick bldg 50x120. Good lease. Invoice. Address B, box 116 TIMES OFFICE.

FOR SALE—COMPLETE DOUGHNUT EQUIPment, can use in present location successfully, or move, reason for selling, other business. Investigate. Address C, box 257, TIMES OFFICE.

OPPORTUNITY—
Will exchange 93 per cent ownership in $50,000 fire corporation for ranch or country property. Pure health the reason. Address X, box 262, TIMES OFFICE.

PROMOTERS TAKE NOTICE: I HAVE FROM 100 to 600 acres of sulphur land in Texas, sulphur showing on surface, an ideal proposition for promoter or large company, price and terms right. FRED G. IRBY, owner, Van Horn, Texas.

FOR SALE—OR LEASE TO RESPONSIBLE PARties, The Chocolate Shop, Bay, Ariz. A money maker and wonderful opening for light lunches. Address OWNER, Bay, Ariz.

FOR SALE — CONCESSION AT OCEAN PARK. Best location in town. Poor health, makes sale imperative at a real bargain. Permanence and big profits assured. Call at HARRISON'S DOUGHNUT STAND, Pickering Pleasure Pier.

FOR SALE— RESTAURANT.
Well located restaurant, doing first-class business. Seating equipment, for quick $2000; terms.
RUNNELEY & LOVELAND,
Phone 61. 247 Interurban Bldg., Pomona, Cal.

FOR SALE—WILL SELL WHOLESALE BAKERY with business too big for me to handle. Or will take in good partner. Partner don't have to be a baker. Address H, box 81, TIMES Office.

CONFECTIONERY AND BAKERY.
Long lease; last year's business $80,000; will sell at invoice about $12,000. MR. DAY, 1004 S. GRAND AVE.

GROCERY, FRUITS AND SOFT DRINK STAND, best stand; well located on a busy corner doing upwards $60 per day. Rent $40; only corner 3RD AND FIGUEROA.

WANTED — FOR CONSTRUCTION COMPANY party with $10,000 to build hotels. Splendid opportunity to take active interest. Address D, box 118, TIMES OFFICE.

FOR SALE—2-TON TRUCK, WITH STEADY work. If you are looking for something good now is your chance. Pay $600 and run per month. Address A, box 271, TIMES OFFICE.

FOR SALE—CLEANING AND PRESSING ESTABlishment. Excellent locality. Reasonable if taken at once. Address D, box 135, TIMES OFFICE.

FOR SALE—24 GROCERIES, 15 CONFECTIONERies, 16 restaurants, all sizes, all parts of the city; also 60 homes, some part cash. See us. 125 N. BROADWAY. 67472.

FOR SALE—CONFECTIONERY LUNCHES, CIgars, opposite park. Four living rooms, some furniture. Doing $1200 monthly. Phone WH. 4973.

FOR SALE — HALF INTEREST IN PATENT. Have no time to work it. See MR. ARCHER, 2001 Pinehurst Road, Hollywood.

FOR SALE—MEAT MARKET IN GROCERY STORE. Good location. 1175 W. VERNON.

FOR SALE—A GOOD UP-TO-DATE TRANSFER and storage business. PHONE 25420.

FOR SALE—RESTAURANT AT L. A. SHIPYARD, 145 SHIP ST., San Pedro, Cal.

FOR SALE—GENERAL NOTION STORE. A BARgain. 110 SOUTH SPRING STREET.

BUSINESS CHANCES—All Kinds.

MOTION PICTURES SECURITIES COMPANY present an investment offering in an examination house personnel and progress are unrivaled in the industry. You can come along with a recognized and proven success and with a company now actually working on production. If you want to put your dollars where they will earn you a permanent and big income, call and investigate—or write and our representative will call. MOTION PICTURES SECURITIES CO., W. HELLMAN BLDG., 4TH ST. AND MAIN. TEL. 67831.

HOW MUCH MONEY HAVE YOU TO INVEST?
WHERE are you from?
ARE you married or single?
WHAT is your age?
CAN you furnish reference?
IF SO, address A, box 321, TIMES BRANCH OFFICE.

GROCERIES—
We have many good groceries at the right price. We will be glad to show you. Most any location and prices rang ng from $250 to $5000 for fixtures and invoice of stock. We specialize on groceries and believe we have one to suit most anyone's needs or ideas, both large and small, with or without living-rooms. Some with markets connected. Come in and talk over what you have in mind. You are under no obligation to us or to buy. APFEL-BARTON, 504 Citizens' National Bank Bldg., Fifth and Spring.

AUTO TOP TRIMMING AND PAINTING.
Splendid opportunity in one of the best located auto top trimming and paint shops in the city; too much for one man to handle; working a ne men and clearing around $800 month. Experience not required of reliable ambitious man, who wishes a permanent business connection. An equal half interest in this well-paying business is offered for $1,600. Call 402 LAUGHLIN BLDG., 315 S. Broadway.

FOR SALE—
Stationery and book store and toys, an exceptional opportunity to buy a business established over 25 years, within 3½ hours of Los Angeles; last year's sales over $24,000; will sell at invoice, which would be about $18,000; $12,000 to $15,000 will handle this.
Address O, box 548, TIMES BRANCH OFFICE.

EXCELLENT INVESTMENT; WILL TRADE OR sell equity of $3500 in 1920, 1½-ton special truck, with standard parts throughout. Also hauling contract for one year with minimum of $600 per month. Business will show $1000 a month. Man handling truck himself can clear $500 per month. Will trade for land or diamonds. J. M., 1231 E. 7th st., L. A. Phone Main 5415.

OIL STATION, WEST SIDE CORNER $3750
OIL STATION, 5-ft. lease, nets $20 day $4000
OIL STATION, low dist., rents $60 day $4500
OIL STATION, 4-ft. lease, doing $100 day $5500
OIL STATION, S. Hollywood, clears $350 ..... $5400
OIL STATION, Hollywood, 5-year lease $7500
OIL STATION, fine chain, doing $175 day $8500
OIL STATION, 3 pumps, nets $600 month $8500
GRAVES & CO., 727 L. A. Investment Bldg.

YOUNG MAN FROM THE EAST WITH EXCELlent ability wishes to get location where he has been handling big financial drive. Have experience in organization and publicity. Can secure a responsible position. Will invest small sum if necessary. No stock proposition considered; only clean and legitimate. J. M., HOLLYWOOD HOTEL.

CONFECTIONERY, LIGHT GROCERIES.
Located in rapidly growing district; store now does $80 daily and $75 Saturdays and Sundays. Good trade in residence, with big delivery and lunches. Lease at low rental; two living rooms in rear. Price $1700. Call 402 LAUGHLIN BLDG., 315 S. Broadway.

FOR SALE—VEGETABLE FORD TRUCK WITH route, established five good business. Fine people to deal with. Price $750. 743 E. 17TH ST. Phone 557012.

FOR SALE—LEASE OF 15x80 STORE, IN CHOICE section of Hollywood on the line; vacant Oct. 1. Apt. quick. Inquire 5315 HOLLYWOOD BLVD.

CONFECTIONERY—
Excellent location; fine fixtures; daily sales $20; 5-year lease at $50 month. See MR. DAY, 1004 S. Grand. Phone 68204.

FOR SALE—SOFT DRINK, CONFECTIONERY and cigar stand, doing large city park; two-year lease, $20 rent; net $15 daily. Phone 31681, or room 1, 1710 AVERON.

LIGHT MANUFACTURING BUSINESS, EASILY handled and a money-maker; $2000 includes patent rights. STEDDOM, 801 Hibernian Bldg., 4th and Spring.

GOLDEN OPPORTUNITY, $500 BUYS HALF INterest hotel broker and real estate office; rent 9th and Hill. Big money this fall. Call 524 EXCHANGE BLDG.

RESTAURANT FOR SALE—ONLY ONE PLACE in town at Owensmouth on the highway, nice place, good paying business. Price $3000. Take Owensmouth car at 4th and Hill sts.

EXCLUSIVE MUSIC STORE, SUBURBAN TOWN, full line all kinds instruments. Big business. Price $5000. Write owner, address C, box 31, TIMES OFFICE.

DRY GOODS AND NOTION STORE, BIG STOCK of dry goods and notions. It is a money-maker and I am selling it at a sacrifice. STEDDOM, 801 Hibernian Bldg., 4th and Spring.

HAVE DANDY PROPOSITION FOR LIVE WIRE with services and few hundred dollars or auto. Call 305, 302 I. W. HELLMAN BLDG.

WILL SELL MY HALF INTEREST IN WELLestablished real estate business for $300. 5509 S. Vermont. J. D. HUZZ.

PAYING PICTURE FRAME STORE, CLOSE IN; $1000 buys income. Low rent. Sacrifice $600. 1111 Hibernian.

WANTED—INTELLIGENT MAN WITH $4000 CAN buy a wedding ring profitable 6% deal; at 530 W. 20TH PLACE. For information phone 20930.

FOR SALE—BAKERY AND RESTAURANT ON account of sickness, a good place and cheap rent. 1850 EAST FIRST ST.

RESTAURANT, DIRECT FROM OWNER. LONG lease, good location, growing business. Phone VERMONT 1502 before 8 a.m. or after 9 p.m.

SODA FOUNTAINS, SODA FOUNTAINS, NEW AND second-hand. WEBER SHOWCASE & FIXTURE CO., 216-220 E. Los Angeles st. Main 6184.

BEST BUY IN CITY, $1200 BUYS 12 $50SUIT Hill st., near Bamburger's. Should resell for $1400 this fall. Call 524 EXCHANGE BLDG.

2 RESTAURANTS, $7000 EACH.
South Grand and Hollywood Blvd. Strictly high-class. See McDANIEL, 123 N. Broadway. 67473.

MERCANTILE STOCK AT INVOICE. IN INYO county, Cal.; clears $500 month. Chance for a life wire to double this amount. STEDDOM, 801 Hibernian Bldg., 4th and Spring.

FOR SALE—LADIES' AND GENTS' SECOND-HAND store, account sickness. A bargain. 3227 CENTRAL AVE.

FOR SALE—
Cider and drink. Near busy transfer corner. Big bargain. OWNER, 854 S. MAIN.

FOR SALE — HARDWARE DOING GOOD BUSIness, on account of sickness. Address D, box 100, TIMES OFFICE.

CONFECTIONERY, SACRIFICE — IN FINE LOCAtion; sacrifice for quick sale. 8vo owner, 623 W. EIGHTH ST.

DANDY SOFT DRINK PLACE, TRANSFER POINT Cor. 9th. 861 SPRING. Good location.

PARTNERS—Wanted.

WANTED—PARTNER FOR ¼ INTEREST REAL estate and oil business established 10 years same location, clearing $10,000 yearly. Will teach business. 3-room suite, finely furnished. Use Packard car. Price $1850. Bank references. See MR. VAN, 807 Chamber Commerce Bldg.

WANTED—PARTNER—
Hair interest in well established gyrus and extract business for sale to energetic business man. Exceptional opportunity to make money.
Telephone BDWY. 4190 for appointment.

WANTED—PARTNER WITH CAPITAL TO HANdle movie company, must have from $2000 to $12,000. Party can be financial business manager. Call or phone 69725. 410 W. 47TH ST., apt. 2.

WANTED—LADY PARTNER IN SMALL, GOOD paying light lunch room; excellent location. No experience necessary. Price very reasonable. 825 SAN FERNANDO BLDG.

WANTED — FOR CONSTRUCTION COMPANY parts with $10,000 to build hotels. Splendid opportunity to take active interest. Address D, box 118, TIMES OFFICE.

WANTED — GARDENER TO TAKE PLACE ON share basis. Large stock of bulbs. Phone GARFIELD 492.

WANTED—PARTNER, SINGLE WOMAN OR MAN to travel and raise funds for charitable work. Must use typewriter and auto. Address B, box 58, TIMES OFFICE.

WANTED—MAN PARTNER IN GOOD PAYING business. Can clear $250 per month. Will consider man without experience if willing to learn. 1230 SAN FERNANDO BLDG.

WANTED—ASSISTANT, SUBSTANTIAL BUSINESS, some money buys interest, net 20% $325 upward month. 325 S. BROADWAY, Room 201.

BUSINESS CHANCES—Wanted.

TO LET—LOCATION FOR FLORIST AND HOT popcorn business, a place located on one of the heaviest traveled day and night street intersections in L. A. Fixtures cost but a small item. Light and water furnished. Apply between 8 and 9. MR. IRVING. All American Market, Pico and F streets.

WANTED—IF YOU WANT TO BUY OR SELL A business give us details, we do all the advertising, quick results. No misrepresentations. GRAVES & CO., 727 L. A. Investment Bldg.

WANTED—AUTO FREIGHT LINE SERVING close-in towns. Give towns served; no trucks operated. Address AM, box 66, TIMES OFFICE.

LEGAL NOTICES—Of All Kinds.

NOTICE OF ANNUAL MEETING OF STOCKHOLDERS OF PLANET RUBBER CO.

Notice is hereby given that the annual meeting of the stockholders of the Planet Rubber Company will be held at the office of the company, 223 East Ninth street, on Tuesday, August 17, 1920, at 10 o'clock a.m.
PLANET RUBBER CO.,
By R. L. Vickrey, president.

NOTICE IS HEREBY GIVEN THAT I HAVE bought over dairy business from Alex. Shimakoff, Illinois st., Moneta, Cal., and will not be responsible for debts on to this date. JOHN HUTCHINS AND MACK SAMINOFF.

JULY 28, 1920. I, LOUISE BLACKMAN PURchased the stock and fixtures of Karl Gladkowsk, and known as Reliable Hair Co., located at 254 S. Broadway, Los Angeles, Cal., and will not be responsible for any bills prior to said date. (Signed) M. LOUISE BLACKMAN.

NOTICE IS HEREBY GIVEN THAT THE UNDERsigned, Robert J. Jewell, will not be responsible for any debts contracted by his wife, Beatrice Jewell, we having separated. ROBERT C. JEWELL. July 22, 1920.

THIS IS TO CERTIFY THAT GEORGE C. LOVE will not be responsible for any bills contracted by his wife or any other person than himself. GEORGE C. LOVE, Aug. 6, 1920.

A SPECIAL MEETING OF THE STOCKHOLDERS of the Photo-Stamps Investment is will be held at 575 EAGLE ROCK AVE., on Thursday, August 19, 1920, at 8 o'clock p.m.

NOTICE—I WILL NOT BE RESPONSIBLE FOR any debts contracted by my wife, Stella G. Cotton. L. A. COTTON.

TOO LATE TO CLASSIFY.

WANTED—EXPERIENCED JANITOR, CAPABLE of driving car. 62090.

LOST — MAKE-UP BOX, BETWEEN 10TH AND 12th, on Figueroa. Reward. BROADWAY 3811.

SHY OF VOTES IN TENNESSEE.

Great Fight for Suffrage Begins in Nashville Today.

Two Needed in House and One in Senate for Success.

Gov. Cox Sends Representative to Help Along.

[EXCLUSIVE DISPATCH.]

WASHINGTON, Aug. 8.—Two votes are lacking in the House and one in the Senate of a sufficient number to ratify the woman suffrage amendment to the Federal Constitution in the Tennessee Legislature, the suffragists announced today. Every member of the Legislature who can be on hand, today will attend the session and vote on suffrage, the National Women's Party announced.

Representative J. Frank Griffin of the Tennessee Legislature, journeys from San Francisco to Nashville to cast his vote for ratification.

In July Representative Griffin wrote Miss Maud Younger, executive chairman of the Woman's Party, that he would not be able to leave California to be present at the special session. His decision to go to Tennessee when he found his vote was needed is regarded by the Woman's Party as evidence of his enthusiastic support of ratification.

United States Representative Sells of Tennessee, according to a telegram received from Catherine Flanigan, national organizer, at Woman's Party headquarters, has promised to go to Nashville Monday to remain during the session in order to work for ratification.

Mrs. Harriet Taylor Upton of Ohio, vice-chairman of the Republican National Committee, arrived in Nashville today as a personal representative of the Republican party, to work for ratification. A personal representative of Gov. Cox will reach Nashville before the opening of the session to help things along.

MINNEAPOLIS POLICE PUZZLED BY SUICIDE.

MAN KILLS SELF AFTER ABANDONING NATION-WIDE HUNT FOR HIS WIFE AND CHILD.

[EXCLUSIVE DISPATCH.]

MINNEAPOLIS, Aug. 8.—Abandoning what the police believe was a nation-wide search to find his missing wife and baby, a mysterious guest, thought to be a wealthy business man, at the Rogers Hotel, bathed himself, put on clean clothes, packed his grip after destroying every evidence of his identity except laundry marks, which indicated he had registered under an assumed name, held before his last mortal gaze photographs of a woman and child and shot himself through the heart.

The man had registered as "W. R. Pearson, Springfield, Mass." A communication from officials of that city last night said no such name appears in the Springfield directory. The theory of the police is that the wife of the mysterious guest had left him and had taken the baby girl with her and that he had been making a nation-wide search to find them, giving up hope when clews leading to Minneapolis had proved fruitless.

In the man's grip the police found several small notebooks. One apparently was a log book of his hunt, which had carried him halfway across the continent. Printed therein was a list of the principal cities of the United States. Opposite the names of more than a score of the cities the man had made a pencilled check, indicating the towns he had covered.

NO PROTECTION FOR FREAK DOES.

[EXCLUSIVE DISPATCH.]

HANFORD, Aug. 8.—Doe deer will have to be faithful to the feminine headgear, if they expect protection under the California game laws in this district, according to Game Warden E. W. Smalley.

Incidentally R. T. Brown, a hunter, who on Tuesday invaded the Coast Range foothills west of this city in quest of deer, is the first man in Smalley's district who ever shot a doe deer and "got by with it." The doe had forked horns and is one of the first freaks of the kind seen on the Coast district, though two instances of horned female deer have come to Smalley's notice in the Sierra Nevada district in recent years.

Smalley refused to arrest Brown when he reported the violation of the law. He merely said that the "little lady paid the penalty for her deception," and told Brown to "go and sin no more."

BUSINESS BREVITIES.

[Advertising.]

The Times Branch Office, 619 S. Spring street. Advertisements and subscriptions taken. Telephones Pico 700, 10391.

Best in photography. Steckel studio.

RUUD
STANDARD AUTOMATIC WATER HEATER
Sixteen years of faithful service to RUUDowners
Otto Neisser
745 S. Broadway
Third Floor Tel. b1970

The Exclusive Specialty House for Feminine Apparel
Garments of Style, Quality, Popular Prices
Myer Siegel & Co.
443-445-447 Broadway
Store Closed All Day Saturdays during August
A Special Sale of
Silk Sweaters
$39.50
About 50 high-grade sweaters have been assembled and reduced to $39.50 for Monday's selling. Odds and ends in tuxedo and slip-on styles ideal for sports wear in either town or country. While they last, $39.50.
(Second Floor)
FURS: Repaired, remodeled, and made to order by expert furriers, at summer prices.
Garments of Style, Quality, Popular Prices
The Exclusive Specialty House for Feminine Apparel

WANTED
Experienced Office Man with $15,000.00
One Who Is Capable of Handling Finances and Credits
to buy an interest in a good established wholesale business. Wonderful opportunity for right man. Owner retiring.
Address D.A.B., box 482, TIMES BRANCH OFFICE.

WE CURE PILES, FISTULA
And All Rectal Diseases Without an Operation
For twenty-five years we have been curing diseases of the rectum and lower bowel. During that time our experience has enabled us to develop a method that is superior.
Rev. Wesley K. Beans; Phone 72684, Los Angeles, Cal.
DR. J. E. LANDIS, 1605 West Lewis St., San Diego, Cal.
REV. C. O. RO

...California Interests

Editorials—News—Business—Society—The Drama

The Los Angeles Times

Vol. XXXIX. MONDAY MORNING, AUGUST 9, 1920. —PART II: 8 PAGES. POPULATION { By the City Directory—(1919)—[illegible] By the Federal Census—(1920)—[illegible]

DIVORCES TOO WEALTHY WIFE.

Gave Hers, Nothing His, He Does the Unusual.

Mother's Gifts Cause Split in War Hero's Home.

Not Fascinating, He Says, Though Decree is His.

EXPLOSION INTERRUPTS MINISTER.

Pipes Containing Baptismal Water Burst; Congregation Leaves Hurriedly.

Exploding steam pipes containing water for the baptismal font yesterday morning rocked the Broadway Christian Church and caused more than half the congregation to make for the doors. No one was hurt.

Preparation was being made by the assistant pastor, Rev. F. P. Buyer, for special baptismal services when the explosion occurred. Feeling the building tremble and not waiting for the end of the sermon the people in the church hurriedly sought the open air. When it was found on the arrival of the fire apparatus that the steam pipes in the basement of the church had burst Mr. Buyer gathered his flock together and services were continued.

TO OPEN HEADQUARTERS

Dist.-Atty. Woolwine Will Start His Campaign This Week.

Campaign headquarters for Thomas Lee Woolwine, candidate to succeed himself as District Attorney, will be opened this week downtown. Mr. Woolwine announced yesterday. The exact location will be given out later.

With the completion of the Mayne trial, which Mr. Woolwine has been prosecuting in person, the District Attorney will open an active campaign, he said, devoting as much time to it as the several grand jury investigations and criminal trials under his charge will allow. He said yesterday he will rely upon his record in public office for re-election.

Raymond I. Turney, a special Deputy District Attorney, will be campaign manager. Mr. Turney has taken a leave of absence without pay.

FOR ALHAMBRA WOMAN.

Funeral Services for Pioneer to be Conducted Today.

Funeral services for Mrs. Ida Russell Halsted of Alhambra, who died Saturday morning, will be conducted at the late residence, 326 North Vega street, Alhambra, at 10:30 a.m. today. Burial will be in the San Gabriel Cemetery.

Mrs. Halsted came to Alhambra with her late husband, S. M. Halsted, in 1877. Soon afterwards they bought the Orienta Ranche, which has been the family home ever since. She was 73 years old. Mrs. Halsted leaves a daughter, Miss Marguerite Halsted; a son, A. S. Halsted of Pasadena, general counsel of the Salt Lake, and a brother, Otheman Stevens of Los Angeles.

Her Royal Blood Reaches Boiling Point?

Mrs. Erich Buehle, Nee the Princess Della Pattra.

LOVE WAS HOT; NOW 'TIS COLD.

Princess Says Husband Must Become a Citizen.

Alternative is a Divorce, is Her Haughty Decree.

Recalls Romance that Budded from "Cave Man" Love.

The heart of Erich Buehle, who gained a modicum of fame and what he called fathomless happiness when he married Princess Della Pattra, formerly Los Angeles camera favorite, is sad.

From the gay whirl of San Francisco came the news yesterday that Buehle's royal bride has kicked over the traces, and that his "$10,000 romance" is hanging in a balance.

Erich, an ordinary mortal, must become an American citizen or Her Egyptian Highness is going to ditch him, via the divorce court. This, says Della, is final.

Just seven days after the marriage, seven days after he had declared he was the happiest man in the world, the royal blood in the veins of friend wife reached the boiling point. "I love America, and my husband must be an American citizen," was the royal decree, so the San Francisco story runs.

Buehle promised, says Della, that he would comply, but she wanted action, not promises. Majestically she announced their separation, and departed across the bay to Oakland to take part in a theatrical engagement, while Buehle cooled his heels at the hotel.

Only a short time ago, the Princess called Buehle her cave man. Buehle, it was, incidently, who caused her arrest in New York on the charge of embezzling $10,000 in cold, ordinary cash, and caused her to be brought back to San Francisco to face prosecution. He charged that the royal one protested her undying love for him with such vehemence that he was persuaded to part with the coin. Just before the case was called for trial, Buehle gave her a chance to apply her emotion, and accordingly they were married. The charge was dropped.

Although the Princess lays no claim herself to American citizenship, tracing her lineage in a direct line from the first rulers of Egypt, she says that she greatly desired to have that honor conferred upon her through marriage. Her husband, she says, although admitting himself to be of German parentage, makes no claim to royal descent and is therefore in no way debarred from becoming a citizens of the country which, she says, has been his home for more than twelve years.

"I love America and Amerrican men also," Princess Della says, "but I have extremely high ideals concerning marriage, which I do not think the American people credit me with. I have tried to persuade my husband to become a citizen of this country. He always says 'Later,' man-like—but I say 'Now,' like the Princess that I am, and unless he obeys me the cave man may go back to his cave. I shall divorce him," so the story runs.

That was several weeks ago. The Princess now declares she is not like ordinary women and has not changed her mind. But there have been no divorce proceedings and the husband of the Princess has taken no steps toward becoming an American citizen.

ADMITS FRAUD ON BANK HERE.

Swindler, Arrested in Texas, Waives Extradition.

Only Regret is He Stung Good Fellows Here. He Says.

Declares Steals Have Netted Fortune in Few Years.

Joseph Decker, alias Joseph Adams, 40 years old, who was arrested in Houston, Tex., Friday, on a charge of defrauding the Farmers' and Merchants' National Bank of this city out of $14,760 by means of a forged letter of credit, has confessed and has waived extradition, according to reports received yesterday from the Texas city. Decker, who operated under the name of E. B. Chandler here, will be brought back soon by an officer from Los Angeles.

He readily admitted he was wanted in California when Pinkerton detectives confronted him, Houston dispatches to The Times say. He has elaborated his confession with details of how he swindled banks out of more than $30,000 in the past few years.

Decker came to Los Angeles in February, 1919, and represented himself as a Texas business man seeking investment opportunities, it is said. According to the dispatches he carried what is declared to be a forged letter of introduction from the San Antonio Drug Company. Decker presented this, Houston dispatches state, to Secretary Dowell of the Los Angeles Stock Exchange, and was introduced by Mr. Dowell to the officials of the Farmers' and Merchants' National Bank.

"They treated me like a prince," Decker said yesterday, according to the dispatches. "The only thing I'm sorry about is that I stung such good fellows."

The Pinkerton agency asserts that prior to 1913 Decker served terms in Sing Sing prison, in the prison at Trenton, N. J., and at Charlestown Mass., for forgery.

Since 1913, he has been preying on banks without apprehension until his arrest at Houston. He was well dressed when arrested and is of affable personality and converses engagingly.

Loots Cafe Till to Get Cash to Impress Girl?

On being shown yesterday money which he is asserted to have stolen, Thomas J. Ryan, aged 19 years, an employee at the La Salle Cafe, 429 South Spring street, confessed, Detective H. J. Wallace says, that he rifled the till of the cafe and to desertion from the Submarine Base in November last.

Ryan was arrested Saturday by Detective Wallace after the latter was called to investigate a reported burglary at the cafe. Marks on the cash drawer showed that it had been opened with a cleaver. A screen cut at the rear of the cafe had been cut in an attempt to delude the police into believing that the place had been entered from the outside. The detective says he found $56 in Ryan's room and that the youth admitted he stole the money to buy himself clothes in order that he might appear well-to-do when in the company of a young woman.

Ryan is held on suspicion of grand larceny.

NET EIGHT AS TRAFFIC VIOLATORS.

Autoists Nabbed for Driving Past Standing Street Cars; Woman Hurt.

The campaign now being waged against traffic ordinance violators resulted yesterday in eight men being taken to Central Station charged with driving their auto past street cars which were discharging passengers. Those arrested are:

S. Sakamoto, at Main and Washington; G. W. Ellison, at Sixteenth and Main; Charles Anderson, at Vernon and Vermont; George E. Shalin, at Broadway and Daly; D. H. Fry, at Lincoln and Mission; M. Silverman, at First and Cummins; F. S. Chijuija, at First and Boyle, and Andrew Wilson, at Third and Spring. All were released on $10 bail.

While attempting to pass a street car before it came to a stop, A. R. Moon of 1126 South Grand avenue, a taxi driver, ran into Mrs. Louise Cruthers of 911 West Twentieth street, who was thrown to the pavement and suffered a broken leg. She was taken to the hospital and the driver was held on $500 bail.

According to witnesses, Moon was driving on Washington street near Valencia street, where Mrs. Cruthers was waiting for a street car. Seeing that the car was coming to a stop to permit the woman to board it, Moon speeded up his machine to pass and thus save himself several seconds' delay, the police say. He passed another machine in so doing and struck Mrs. Cruthers.

He was taken to the City Jail, where he was charged with reckless driving and held in default of $500 bail.

Lewis E. Carl, driver of a hotel bus, was arrested at Fifth street and Central avenue last night on a charge of reckless driving and was held for $250 bail. According to L. G. White, the arresting officer, Lewis was driving down Central avenue at a fast rate of speed.

BALBOA MAN DIES.

Fred W. Beckwith, Promoter of Beach Resort, Called Suddenly.

Fred W. Beckwith, 48 years of age, for fifteen years manager of the bath pavilion and other concessions belonging to the Balboa Island Company, died at his home in the resort city last night.

Mr. Beckwith was taken suddenly ill Saturday night and his condition became steadily worse. He was one of the original promoters of the resort. He leaves a widow and a mother, Mrs. Anna Beckwith, residing at Balboa, and a sister, Mrs. C. O. Butler of 1532 South Wilton street, Los Angeles.

Funeral services will be conducted at Santa Ana under the direction of the Masonic lodge of that city, of which he had long been a member, at 10 a.m., tomorrow.

FLEEING PAIR NEAR BORDER?

Burbank Murder Suspects Reported in Imperial.

Two Italians Seen Headed for Mexican Line.

Descriptions of Pair Posted Throughout Southland.

A clew which may lead to the arrest of the two missing suspects in the Burbank slaying was uncovered yesterday near the Mexican border, a few miles from El Centro, according to dispatches from Imperial Valley. Two young Italians, answering descriptions of Nick Torillo and Dominico Gaya, were seen in an automobile driving toward the Mexican line yesterday morning.

The only statement made by the authorities here regarding the clew was that should the two men seen there prove to be the ones wanted they will find themselves arrested the moment they attempt to cross the international line, if not before. Sheriff Applestill and his men are bending every effort to assist Sheriff Cline and Chief of Police Home, and every avenue of escape is blocked in the south.

A complete description of Domenico Gaya, the man who is charged by Raphael Dalo, the suspect now in custody, with the actual shooting of City Marshal Norman and the wounding of Constable Furrier, waf placed in the hands of all the police authorities of Southern California yesterday.

Gaya is described as 27 years old, 5 feet 10 inches in height, 160 pounds, blue eyes, brown hair, and having several small scars back of index finger, a scar below the left ear and three vaccination marks on upper right arm. He is an Italian, but speaks Spanish fluently. Nick Torillo, who is believed to be with him, is also an Italian, 21 years of age, 5 feet 2 and 3-4 inches, 138 pounds, has hazel eyes, light brown hair, and a medium fair complexion.

The suspects may be driving a Ford car, California license number 202-475 and engine number 2625447. Gaya has two guns and will fight to the end, the authorities say. According to Dalo, Gaya has a wounded leg.

FIRE DESTROYS HAY.

Barn and Crop Burned by Strange Blaze; Fireman is Injured.

Fire of unknown origin at the Los Angeles' Creamery Company's plant at 6675 Santa Monica boulevard yesterday morning destroyed hay valued at $3000 and a barn worth $100.

The firemen were handicapped in their efforts to subdue the flames by the dense clouds of smoke that arose from the burning hay smothered under the roof of the barn.

John Moore, 251 East Thirtieth street, a fireman, received slight burns about the face when he was knocked from a pile of hay on which he was standing by the nozzle of a fire hose. He was later treated at the Receiving Hospital and then sent home.

NEW INDUSTRY LAUNCHED.

Local Capitalists Back Kelly Process for Super-refining; Will Erect Plants.

By the organization and financing by Los Angeles capitalists of the Super-Refining Process Corporation, a holding concern, and the Super-Refined Metals Company, an operating organization, there has been launched in this city, it became known yesterday, a new industrial enterprise of country-wide scope, as the result, the organizers state, of exhaustive research carried on during the past eighteen months by the best engineers and technical men available in the United States to develop the Kelly process for super-refining and alloying metals.

The process is the discovery of W. H. Kelly of this city, formerly a chief engineer of the United States transport service, and is now controlled by John B. Miller, president of the Southern California Edison Company; Henry M. Robinson, president of the First National Bank and the Los Angeles Trust and Savings Bank; W. E. Dunn, Henry E. Huntington's western representative; William R. Staats, banker and financier; George I. Cochran, president of the Pacific Mutual Life Insurance Company; W. H. Davis, vice-president of the same concern; Dr. E. A. Bryant, medical director of the Southern California Edison Company, Los Angeles Street Railways, etc.; W. L. Valentine, of the Fullerton Oil Company; Alfred H. Wilcox, capitalist; W. A. Barker of Barker Brothers, Inc.; Harry J. Bauer, formerly general counsel of the Southern California Edison Company, now vice-president of the Wallace Refineries, and G. A. Beaton, who becomes president of both companies.

Under the Kelly process a permanent and thoroughly homogeneous amalgamation of copper and lead, in any proportions, takes place, the organizers state. Innumerable attempts and experiments have been made to work out such an amalgamation, but because of the widely differing melting temperatures and the wide difference in specific gravity of the two metals, failure has and laboratories, it is declared.

While W. H. Kelly has been maker-refined Babbitt metal for bearfor the past six years, it was only approximately one year ago that the Los Angeles capitalists began their investigations, and since that time every possible check of the process has been made in scores of plants and laboratories.

In addition, the organization has back of it the actual results obtained by the Kelly metals during the six years in which Kelly carried on his own manufacturing.

So far, commercial use of the Kelly process has been limited to alloys where copper and lead predominate, for bearings, metallic backing, brake and clutch linings, and attention has been given chiefly to the production of Kelly bearings metal, super-refined bronze and super-refined babbitt metal for bearing service.

In the future the operation of the companies will be as follows: All non-ferrous metals and their products, including bearing metals, metallic packing and brake and clutch linings are to be controlled and handled by the Super-Refined Metals Company; everything beyond this in the development of new fields and new uses for the process is controlled and will be carried on by the Super-Refining Process Corporation, and in both cases Los Angeles is to be the general headquarters and the center of operations.

New factories are to be built in Detroit and Chicago and the present factory at 315 West Avenue 33, Los Angeles, is to be greatly increased in size. It is proposed later to install and put into operation other plants at suitable locations throughout the country.

Already service experience covering several years has resulted in Kelly bearing metal being practically standardized for rock crushers throughout Southern California, where the heaviest work is done; for heavy service machinery in mining operations, and for bearings for centrifugals in all the big sugar mills on the Coast, it is stated. It has passed by government tests and met all requirements for marine engines, automobiles and motor trucks, tractors of all types and for all bearing service where high speed, unusually severe and exacting service and possible failure or lack of lubrication are factors.

The first bearings of Kelly metal were installed in the first cylinder grinder brought to Los Angeles more than six years ago. While other bearings in this grinder, running at 10,000 revolutions per minute, seldom lasted more than a few hours, the first set of Kelly metal bearings put in the same grinder are still in use.

Sisters Wed and Brother Performs the Ceremony.

Rev. E. D. Hillis, a Presbyterian minister, Saturday officiated at a double wedding, where his sisters became the brides of two Oregon ranchers. Miss Della E. Hillis, 29 years of age was married to Oliver P. Mann, 29 years old, and Miss Myrtle E. Hillis, 26 years of age became the bride of Clarence E. Pierce, 34 years old. The ceremony was performed at 1016 West Avenue 57.

All of the party came here from Medford, Or. for the ceremony. The grooms are prominent ranchers near the northern city. The newly-married couples will spend several days in Southern California and then leave for their future home at Medford.

INVITES WALT MASON.

Ed. L. Kerns, president of the Kansas Association, has invited the popular Kansas poet, Walt Mason, to address the Jayhawkers at their annual picnic in Sycamore Grove Park, Saturday, September 11, if Mr. Mason can be present. President Kerns expects the largest picnic attendance the Kansans have ever known.

MIDDIES' QUIET DAY.

Visitors Remain on Battleships; Will go to Studios Today.

The visiting midshipmen spent a quiet day yesterday, remaining aboard the battleships Connecticut, New Hampshire and Kansas at the harbor. Three Los Angeles boys, W. Vaughan Mechaux, Parke Needham and Halstead Kimball are in the party. Today the midshipmen will be guests of the motion-picture industry. They will leave the harbor at 2 p.m. for Hollywood and prominent actors will be at work in the studios while the young men see pictures made. Gov. Stephens and Mayor Snyder, together with the general reception committee, will be in the party. Tomorrow night, a ball will be given in the visitors' honor at the Hotel Virginia, Long Beach.

At San Diego, where the battleships Minnesota, South Carolina and Michigan, with 750 midshipmen aboard, are anchored, yesterday was a day of rest from recreation, also. The San Diego Chamber of Commerce will entertain the visitors with an open-air dance in the exposition grounds tomorrow night. The battleships will leave San Diego Wednesday, for Panama.

EDUCATOR DIES HERE.

Well-known Chicago Woman will be Buried Today.

Funeral services for Miss Virginia Sayre, a well-known woman educator of Chicago, who died here Saturday, will be conducted at 2:30 p.m. today at the parlors of Faris & Co.

Miss Sayre came to Los Angeles several years ago after an active educational career of more than thirty years in Chicago. She was the founder of the St. Margaret's Young Ladies' Episcopal School of that city and for twenty years its principal. Prior to the establishing of the school she was a teacher in the Chicago public schools.

The aged educator leaves a sister, Mrs. L. Macomb, and two nephews, Wallace A. Marshall and George Marshall, all of Los Angeles.

THIEVES DRIVE OFF IN AUTO.

After using pass keys to effect an entrance, burglars early Saturday morning ransacked the residence of L. S. Fonarow at 1006 South Bronson avenue and escaped with clothing and jewelry valued at $300. According to neighbors the burglars departed in a small automobile.

GOES FREE ON WRIT.

Man Arrested on Telegraphic Warrant Will Fight Extradition.

J. S. Lynch, who was arrested Friday on a felony charge made at Jerome, Ariz. was released Saturday by Presiding Judge Jackson on a writ of habeas corpus, pending hearing on the writ. Lynch, who was arrested by Deputy Sheriff Wright on a telegraphic warrant, was formerly book-keeper and paymaster for the Jerome Superior Copper Company near Jerome.

Lynch says he does not know what the charges involve, but says they appear to be for embezzlement. He asserts that the arrest is due to a fight between directors of the company. He says he will oppose extradition, and has retained John L. Richardson as his attorney. Argument on the writ of habeas corpus will be heard tomorrow before Judge Willis, bail of $500 having been furnished in the meantime.

BOOK ON FINDS HERE.

Indian Relics from Catalina and Near-by Places Important.

Indian relics found on Catalina Island and elsewhere in this vicinity are of such importance that a book is to be published about them, George Heye, president of the American Indian Heye Foundation, stated last night. Mr. Heye, accompanied by his wife and H. W. Hendricks, vice-president of the Heye Foundation, arrived from New York yesterday and is at the Alexandria.

"The Field Museum of Chicago, of which Mr. Wrigley is a director, is co-operating with the Heye Foundation," Mr. Heye said, "and we have found such interesting things that we shall soon publish a report on them. Most of the skeletons found at Catalina are in poor condition, but we are finding many stone objects. We are going to do some excavating ourselves."

EXPLOSION BURNS WOMAN.

Flames thrown by an exploding gas heater in the home of Mrs. Katherine Hoffman at 444 North Figueroa street late Saturday afternoon started a small fire and seriously injured Mrs. Hoffman, who is 60 years of age, when she attempted to extinguish the fire. At the Receiving Hospital where the aged woman was rushed she was treated for burns about the face, arms and chest. She will recover.

WHAT'S DOING TODAY.

Eddie Rickenbacker will be a passenger of the three all-metal airplanes now en route from the East. The planes will land at Long Beach, Aviat on field.

Middle girl supper will be given by Playground Association after last performance. Tickets will be at Hollywood Bowl.

Yale Club of Southern California will hold weekly luncheon at University Club.

Visiting subscription fighters will be entertained at park and picture theaters this afternoon, leaving the barber at 1 p.m.

AMUSEMENTS.

Grauman's Rialto—"Homespun."
Grauman's—"Civilian Clothes."
Orpheum—Vaudeville.
Majestic—"The Glass Digger."
Mason—"The Claw."
Majestic—"Man and Superman."
Pantages—Vaudeville.
Palace—"The Love Paper."
Hippodrome—"The Girl Who Stood Still."
Rialto—"The Perfect Woman."
Garrick—"The Prince Chap."
Clune's Broadway—"The Girl of Happy Hollow."
Burbank—"The Married Virgin."
Tally's—"The Wonder Man."
Superba—"Under Crimson Skies."
Victory—"Married Life."
Imperial—"Roop It."
Alhambra—"The Fool's Gain."
California—"A Cumberland Romance."
Miller's—"Cupid the Cowpuncher."
El Capitan Real—"Partners Four."
Rose Little Theater—"The Rose Maid."
Mason—"Wait Till We're Married."

VITAL RECORD.

DEATHS.

With Funeral Announcements.

BOONE. August 7, H. T. Boone. Funeral services 3 p.m. Monday, private at parlors of W. A. Boyd, Flower street.

GROPHT. August 8, Illinois, aged 16 years, daughter of William H. and Bertha Bishow, Ark., aged 16 years. Funeral Tuesday, August 10, at 9 a.m. from St. Agnes Church, West Adams street avenue. Please omit flowers.

DUTTON. August 7, Mrs. Susan A. Dutton, her late residence, 1827 Fedora street. Services at the Funeral Home of Gamash & Heath, 939 South Broadway.

FROCHEL. August 8, 1920, George F. Frochel, Funeral Tuesday, 10 a.m., from the chapel of Pierce Brothers, George K. Willett.

GRUNER. At 249 West Fifteenth street, August 7, Charles, beloved husband of [illegible], aged 67 years. Funeral from the chapel of Gamash & Heath, 939 South Broadway, Tuesday, August 10, at 9:45 a.m. Interment, St. Vincent's Church at 9 o'clock. Calvary Cemetery.

HALSTED. At Alhambra, August 7, [illegible] Halsted, beloved mother of Marguerite S. B. Halsted, and sister of [illegible]. Funeral services at residence, 326 North Vega street, Alhambra, Monday, August 9, at 10:30 a.m. Interment, San Gabriel Cemetery.

HANSON. At 121 South Hill street, Hanson. Remains at the chapel of Gamash & Heath, 939 South Broadway.

HULL. August 5, at Long Beach, Mrs. Hull, aged 58 years. Remains at the Funeral Home of Gamash & Heath, 939 South Broadway. Interment, Greenwood Cemetery, San Pedro.

JONES. In this city, Perkins Jones, beloved husband of [illegible] Jones. Services at The Crane Funeral Home, today at 3 p.m. Interment, Wilmington.

MAXWELL. At Sierra Madre Villa, August 7, 1920, Dr. E. R. Maxwell, aged [illegible] years. Funeral notice later. Those desiring may call at the residence, 1 Pasadena, director.

McPHERSON. Kathleen McPherson, aged [illegible] years. Remains at Brosse Brothers, Monrovia.

PAYE. At 134 East Thirty-fifth street, Mrs. Paye. Remains at the chapel of Gamash & Heath, 939 South Broadway.

PEARSON. August 7, John Pearson, aged [illegible] years, 1 month, 7 days, of West Seventh street. Remains at the Funeral Home of Gamash & Heath, 939 South Broadway.

POSEY. Oliver W. aged 37 years, husband of Oliver P. and Sara E. Posey. Funeral private from parlors of Faris & Co.

RONNA. August 6, J. F. Ronna, aged [illegible] years. Remains at Brosse Brothers. Interment, Walnut, Iowa.

ROSE. August 8, baby Rose of 32[illegible] Remains at the Funeral Home of Gamash & Heath, 939 South Broadway.

SAUNDERS. Suddenly at Occidental Hotel, William Frank Saunders. Services at The Crane Funeral Home, today, 2 p.m.

SAYRE. August 7, 1920 at her home, 1[illegible] Mountain View Avenue, Virginia Sayre, beloved sister of Mrs. Louisa [illegible]. Funeral services will be held at the parlors of J. D. Faris & Co., corner of Seventh and Olive streets, this afternoon at 2:30 o'clock.

SMITH. August 8, Alfred Chesley Smith, husband of Chloe Smith, aged [illegible] years. Yuma, Ariz., husband of Chloe Smith, aged 54 years. Funeral at Brosse Brothers, 1[illegible] Monday at 4 p.m.

SAMPLE. August 6, Frances Carr Sample, beloved wife of Luther H. Sample, aged [illegible] years. Funeral services from the residence, 1[illegible] North Bunker Hill, today at 2 p.m. Interment, Inglewood Park Cemetery. Overholtzer-Sims Co., directors.

SANFORD. 2070 Alpha street, South Pasadena, August 7, 1920, Rufus F. Sanford, aged [illegible] years, father of Mrs. Gertrude L. Kellogg of Pasadena and Charles L. Sanford of Yonkers, N. Y. Private funeral services will be held at the chapel of Turner, Stevens & Bowers, Pasadena, Tuesday at 2 o'clock. Interment private.

YOSA. Bernardo Yosa, native of Portugal, beloved son of Guillermo and [illegible] Yosa, aged [illegible] years; Mrs. and Mr. [illegible] Ferreira, sister and brother-in-law, of Oliver, Cal., and nephew of [illegible] of Los Angeles. Funeral services Tuesday, August 10, at 9 a.m., from Pierre Brothers' chapel, 1[illegible] Flower street, thence to Church of the Immaculate Conception, Third and Rose streets, Los Angeles. Interment, Calvary Cemetery. Pierre Brothers' funeral directors.

FUNERAL DIRECTORS.

C—R—E—S—S—E—Y

E. C. Koop, 1814 W. Washington.

Utter & Ruppe, 4254 Monroe.

Garrett & Company, 1237 S. Hope.

BUY FROM A WHITE HOUSE.

BURNS—The Florist, 122 West Third.

Shoots Self At Futile Effort See His Bride

After a futile attempt to [illegible] bride of a few months, Clarence Peck, 23, formerly of Long Beach, last night shot and fatally wounded himself at a downtown hotel. He is in the Receiving Hospital, where Dr. E. G. Goodrich says slight hopes for his recovery Peek shortly after the ceremony he married Ruth Thomas of Long Beach last April. The girl never lived with him after the ceremony she has refused to have anything to do with him.

Yesterday he went to the office in the beach city in an effort to induce her to go with him to Virginia, where he was to take a position as chemist. According to a friend, she refused to go. "Earl," she reportedly told him. He then returned to his room and purchased a gun. He entered his room and shot himself through the right chest, the bullet passing through his lung and passing out through the spine.

On the dresser in his room was a note addressed to his employer, in which he is an employee of the concern, he said: "Dear Earl—Tell mother that I have gone to Old Man. I am tired of this life. She has had a good time to see me any more. She has h—l on you, but I got my share this time and this is the last time to get out of it. Go to the office in the morning and tell them what has become of me." No further address was indicated in the note.

PONZI WILL REOPEN HIS OFFICES TODAY

[BY A. P. NIGHT WIRE]

BOSTON Aug. 8.—State and federal investigations into the business methods of Charles Ponzi, who claims to have made millions through dealings in international postage exchange, were practically at a standstill last night, it was learned today. A federal audit was uncompleted and the auditor said he did not expect to finish until the middle of next week.

We close Saturdays at One o'Clock During August.

"TOGS" FOR THE TERROR IN HIS "TEENS"

Genuine American lads robust · active · "full of pep," are terrors on clothes even though well-ordered youngsters in every other respect. We've anticipated just such tendencies in them by having wear-resisting clothes tailored of hardy fabrics and styled chock full of "pep and ginger"

Mullen & Bluett

Broadway at Sixth

Why Not Buy That NEW EDISON Today?

You've been planning to buy it for months—ever since you heard it last time at a friend's house. Remember what you said?

"Really, it's incredible! I could swear Anna Case was right here in the room. I don't doubt their claim about the tone test—that you can't tell the living artist from the instrument when you hear them together."

Remember how the evening flew—how your friend played one RE-CREATION after another?

Why delay any longer? Why not have the New Edison sent out today as a surprise to your family? If you don't feel like paying in full we can arrange for payments at intervals. You gain nothing by delaying. It won't wear out, you know. It will outlive you.

Complete Catalog of Edison Phonographs and Records free on request.

FRANK J. HART SOUTHERN CALIFORNIA MUSIC COMPANY

332-334 SOUTH BROADWAY, LOS ANGELES.

Established 1600

The People and Their Daily Troubles

DOROTHY DIX TALKS

The Wife Who Understands.

BY DOROTHY DIX.

There is no complaint oftener on women's lips than that their husbands do not understand them. Indeed, it is this lack of sympathetic comprehension that turns matrimony into cinders, ashes and dust to many a woman who is married to a man who is a model of all the virtues, and a good provider, to boot.

The lack of vamps and sirens on her horizon, and the possession of pearls and limousines do not atone to the wife for her husband not understanding why she sheds tears to express joy, or nags most where she loves most, or for his being unable to tell before hand which way she will jump in a crisis.

It is curious that women, who so long for this sympathetic understanding themselves, so seldom realize that men are possessed by a similar yearning. It is very seldom that they do so, however. The average wife makes just as little effort to get beneath the outer skin of her husband's personality as he does to get under her's.

The result is the woman is to the man merely a more or less decorative and useful piece of household furniture, while the man is to the woman only a cash register, and marriage is a failure because they have missed the one thing they most desired to find in matrimony. That is, a divining love that knows the things of one's soul without having to have them labeled and diagrammed.

Wives do not often think of their husbands as pining to be understood, yet if you wish to measure how great a man's desire for sympathetic comprehension you have only to note how readily he falls a victim to any woman who shows any intuition into what he has done, or any appreciation of what he is. It is significant that when a married man strays off of the straight and narrow path he is far more apt to go with a good listener than with a peach.

Between a man's happiness and misery in marriage lies his wife's ability to comprehend why he is what he is and why he does certain things. If she doesn't, if she sees in him only the children's father and a stodgy individual who is wrapped up in business, and without a thought beyond the stock market, marriage is a failure to him. He is desperately lonely because he realizes he is tied for life to the woman who doesn't understand and never can understand.

What he would give his life for is a wife who could see that his ceaseless toil, so that she may live soft and easy, is a tribute of love as fine as can be woven out of the warp and woof of romance. What he yearns for is a wife who comprehends that in working through burning summers and freezing winters and keeping to his task no matter how loudly the highroad calls or feels the wood's temptation, a man offers himself a daily living sacrifice on the family altar.

Also, he pines for a wife who appreciates that a man does not labor and strive for bread alone, and that success is not just so much more money in the bank. It is his crown of victory, the tangible proof that he was no weakling, but a man among men; one who has striven with worthy adversaries and has not been defeated, when it was his strength against theirs, his wit pitted against their acumen.

All men long for this kind of sympathetic understanding from their wives, but how many get it? How many wives yawn in their husband's faces when they talk of their business at home? How many wives voice any gratitude to their husbands, or ever tell their husbands that they are proud of their achievements?

So pitiably few, and there are so many hungry-hearted men, starving for the few kind words that would make all their work and sacrifices for their families worth while!

Probably if men should give their real definition of an ideal wife it would be like the little boy's description of a real friend, "somebody who knows all about you and likes you anyhow."

A man would prefer a wife who didn't have any illusions about his being a little tin god, but who understood him through and through—a human man, full of faults, but lovable still for the goodness at the bottom of him.

He would like her to understand even his weaknesses and to play upon them as upon a harp with a thousand strings. He would like to know when to cajole him with good food when he was grumpy and how to soothe him with flattery when he was irritable, and how to jolly him into doing the thing he knew he ought to do and didn't want to do. He would like her to know when to prod him on when he was tempted to loaf, when to use the spur when his ambitions flagged, when to turn a face of invincible courage and faith upon him in the hour when his own heart failed him.

A man would bless God for a wife who had discernment enough to tell quivering nerves from temper and who could distinguish between the utter exhaustion of body and mind, that prostrates a man beyond speech, from a grouch, and who would not think herself ill-used and dissolve in a flood of tears because he did not always come home with a gay smile, ready to do the little sunshine stuff about the house. Above all, a man would consider a woman a wife whose price was above rubies if she had understanding enough to realize that a man must have some liberty to be happy and that because he wants the society of men and enjoys talking to a bright woman and admires a pretty face, is no sign that he has ceased to love his wife or has become a gay Lothario.

It is only the exceptional woman who has sense enough to comprehend that a man must have this sense of freedom or else find matrimony unendurable. Those who do and know that it does not menace them give their husbands liberty and a latchkey, and so keep them. The balance lose the love they have vainly tried to tie to their apron-strings.

The prayer of every young couple when they get married should be: "God, give us wisdom to understand each other." For in that lies the whole secret of married happiness.

SQUEEZED IT OUT.

Toledo Man Makes Fortune With Old-Fashioned Lemonade.

Some one, in referring to a man who refused to be downed, once remarked: "If you hand him a lemon, he'll make lemonade of it and sell it at a good profit."

It wasn't H. O. Wilds, of Toledo, O., that was spoken of, but it might well have been, for Wilds has succeeded in squeezing more dollars out of lemons than any other man with an establishment of his size in the United States.

For many years Wilds was in the confectionery business. Then the war came along and with it arrived the shortage in sugar. Making bricks without straw is a simple matter compared to making candy without sugar; so Wilds looked about for some other field in which he could be successful. He had a family to support, and he had to have money to do it. He determined to get that money by specializing in something which a great many people wanted, keeping his price low and his quality high.

Being a confectioner, Wilds naturally had a pretty fair knowledge of the beverage market. But no bottled or trade-marked drink precisely suited his needs. He wanted something that he could prepare in full sight of his customers, and he finally settled upon lemonade, fitting up a tiny store only twelve feet wide in the heart of Toledo. There he started to squeeze lemons in full view of the passers-by, and it wasn't long before they started to drift in, their mouths watering for a glass of the old-fashioned drink. The word spread around the city that "that man Wilds on Adams street is making wonderful lemonade, and it's only five cents a glass." And now the demand is so great that the lemon expert has to carry 60,000 lemons in stock, and his average sale the year around is more than 4000 glasses a day. Last summer he sold more than 15,000 glasses in two days.

"It's just because the people see it made and they know it's good and pure," he says. "It's not hard to make money once you get the confidence of your customers."

GASOLINE ALLEY—WATER, WATER, EVERYWHERE.

Sees Trouble Ahead.

CHICAGO, July 29.—[To the Editor of The Times:] I wish to draw your attention to the fact that at the present time Japan is silently grabbing vast stretches in Siberia and Sachalin.

These territories contain enormous crude oil, copper, iron ore and anthracite coal deposits, besides large gold, silver and platinum mines and large forests and much cattle.

Moreover, the increased population will increase Japan's army to nearly six million soldiers and the fuel oil deposits are very probably larger than our own.

It is foolish to think Japan is desiring to fight against the Bolsheviki.

Japan is using this pretext to prepare an immense army and navy for an inevitable future war against the United States.

If Japan is permitted to stay in any part of Siberia or create a buffer state or similar bluffs, she will soon organize all her resources for a future attack on the Philippines and the California coast.

In fact, in some Japanese school books and maps the Philippines and South Sea Islands and Hawaii are indicated as belonging to Japan. I would be very glad if you publish these warnings in your paper.

J. S. JOHNSON.

A Phonetic Error.

"Well, that's enough to try the patience of Job!" exclaimed the village minister, as he threw aside the local paper.

"Why, what's the matter dear?" asked his wife.

"Last Sunday I preached from the text, 'Be ye, therefore steadfast'," answered the good man; "but the printer makes it read, 'Be ye there for breakfast'."—[Omaha World-Herald.

LETTERS TO "THE TIMES."

Tired of Ant Antics.

LOS ANGELES, July 28.—[To the Editor of The Times:] When anyone has a difficulty to solve they write to The Times, when the rents are too high they write to The Times, when the traffic laws don't satisfy they write to The Times, when accidents are too numerous, they write to The Times, and now when our household is almost driven desperate, on account of ants we write to The Times, knowing that someone, or more of it's readers will surely have a remedy. We have tried Kellogg's ant paste and Tabbot's powder, but of no avail. They get into the ice box, cooling closet, and even into the electric range. Can't some rescuing angel give me a little cure.

MRS. HELEN BEVERLY.

Favors Parcel Post.

LOS ANGELES, Aug. 3.—[To the Editor of The Times:] Just a few lines of your valuable space to acquaint the public with the benefits of the U. S. parcel post. I had a small parcel shipped by express from Salt Lake City, collect 38 cents. Not being at home to receive the same I was notified by the express company that I could have same by calling at their office. Upon doing so I was informed by a clerk that the parcel was not there, that they would send it out. Next day no parcel came, but instead another postal card saying that they held the parcel subject to my risk, which I might have by calling. Needless to say, I called, also said a few words. The same parcel I forwarded to Chicago for 2 cents, after ascertaining that the express company would gladly send it for 50 cents. Moral: Use the parcel post for the best and cheapest service.

S. H. PATTON.

Hail to the Burg.

LOS ANGELES, July 27.—[To the Editor of The Times:] We, of Los Angeles, can well afford to be charitable, loving and kind to any and all wailings arising from the "Burg on the Bay," but when any being gets his "Colyum" so distorted that its effect brings out "Humour" where there is only jealousy, envy and chagrin we think it high time that a Horse Doctor be called in to remove the Night Mare.

It must be hard to bear, Mr. Jackson, otherwise that little "Chow Mein Convulsion" you threw into the "colyums" of the S. F. Bulletin (giving Admiral Rodman directions for entering Los Angeles Harbor) would never have been harbored by you.

Poor Old Frisco and it's lost prestige, it is a sad sight to see one who was once so proud and arrogant go into dotage. But there is still hope for you as, Los Angeles, the largest city on the Coast may, some day, condescend to annex you and give you "Limpus Glands."

The little strip that gave us a port may be extended to the Burg on the Bay, some day.

Out of magnanaimity we give this toast, "Hail to the Burg on the Bay and May Each Hail Weigh a Ton."

E. WILBUR.

To Save Paper.

VENICE, July 21.—[To the Editor of The Times:] Some one said lately about the waste of paper that I would like to offer a suggestion. Several times a week I find a picture of one of our city officials in different newspapers. Would the publishers save paper by sending to each official a cheap photograph of this picture that we could put it on the dining room dishes whenever we want to see him; also supply newspapers to them to give to department chasers of papers? I think a referendum vote would prove a large majority of people favor my scheme.

CHARLES CROSS.

Reassuring Words.

LOS ANGELES, July 21.—[To the Editor of The Times:] While on my way to church last Sunday morning I met an old minister who was carrying a gospel sign up and down the street. No doubt most of you readers have noticed this old man, who has a banner embossed with various texts from the Bible. The text he had inscribed upon it for last Sunday was the following words of Jesus, "Be of good cheer, I have overcome the world." Several women who had been evidently alarmed by the little card stopped the minister to read the words on the banner. As they did so, when read the word of God with such calmness and peace came over their faces. They at once realized that they would only trust in God and would amply protect them from all earthly forces. The old man told them that Jesus is the all-powerful ruling force in the world today, and that trusting servants in Los Angeles would be protected from any possible harm. I think the old minister is doing a good work by restoring the faith of our people in Jesus.

FRANKLIN H. KIRK.

Why Not Try It?

SANTA BARBARA, July 28.—[To the Editor of The Times:] Let me to suggest a way to solve the gasoline shortage, which is guaranteed to be effective.

Let all users of gasoline together on a price they are willing to pay for gas; say, 50 cents per gallon. Notify the oil companies of the fact and there will immediately a supply of gasoline will give every customer all he wants.

This is a deduction from the fact concerning sugar. In the early days sugar was selling to the consumer at 10 or 12 cents per pound, when it threatened with all sorts of rationings, etc., just as quickly as sugar touched 25 cents per pound to the consumer, the refineries said they could furnish all the sugar we wanted to buy, if he had the money.

It is only reasonable to suppose that the same result will follow in the case of gasoline. So why not try it.

J. G. [illegible]

Why Not Try It?

SANTA BARBARA, July 28.—[To the Editor of The Times:] Let me to suggest a way to solve the gasoline shortage, which is guaranteed to be effective.

Let all users of gasoline together on a price they are willing to pay for gas; say, 50 cents per gallon. Notify the oil companies of the fact and there will immediately a supply of gasoline will give every customer all he wants.

This is a deduction from the fact concerning sugar. In the early days sugar was selling to the consumer at 10 or 12 cents per pound, when it threatened with all sorts of rationings, etc., just as quickly as sugar touched 25 cents per pound to the consumer, the refineries said they could furnish all the sugar we wanted to buy, if he had the money.

It is only reasonable to suppose that the same result will follow in the case of gasoline. So why not try it.

J. G. [illegible]

$100,000.00 Worth —OF— Draperies at Half Price

NO EXCHANGES NO GOODS ON APPROVAL

—a feature of Barker Bros'. Annual Summer Clearance and 40th Anniversary Sale, Now in Progress

Included are Upholstery Fabrics of Tapestry, Velours and Damask; Materials for Side Draperies (Velvets, Armures, Sundours and Silks); 36 and 50 inch Cretonnes—all grades, white and dark colorings; Lamp Shade Silks and Accessories; Couch Covers and Ready-made Portieres; Lace Curtains and all classes of Curtain Materials; Art Leather Screens and Tapestry Wall Panels.

Other Drapery Materials at ¼ and ⅓ Off, also Cedar Boxes, Cretonne-covered Boxes, Sofa Pillows and the like at similar savings.

Telephones
Pico 1840—10423

This Store
Closes All Day
Saturdays
During August

TERMS, IF YOU DESIRE

33 FLOORS 5 CONNECTING BUILDINGS

Barker Bros

ESTABLISHED-1880

Complete Furnishers of Successful Homes

716-718-720-722
724-726-728-730
732-734-736-738
South Broadway
Los Angeles

PERTINENT PULPIT PARAGRAPHS.

DR. JAMES A. FRANCIS.
FIRST BAPTIST CHURCH.

"The non-church-going habit is not confined to the so-called classes.' Multitudes of respectable people, intelligent people, well-to-do people whose lives are much above the average in Christianity, never or seldom go to church. It is not confined to America. The same lack comes from Canada, the British Isles, Scotland, which a generation ago was the most church-going land in the world, feels the drift. Ask them why, the usual answer is: 'Our church services are so dull, so poor that folk are not interested'—and this answer is given out with a smugness as if it were the last inspired word on the subject.

"I have taken pains to talk with a number of able ministers, elderly men, whose work belonged to the last generation, but whose observations extend to this. I have heard them say: 'I had known how, in my younger days, to make church services as interesting as they are now, my church would never have held the people. Now I see churches, where the services are just as full of interest from start to finish as can be, half filled.

"The little 'know-it-all' who lays the blame on dull services has an answer coming. There are dull services and one would not have to look far to find them, but the average church service is more interesting, a charge that can be laid no more than ever before. There is, however, a charge that can be laid more serious than dullness, and that is the lack of spiritual power. It is due, it seems to being simply in the world the church must compete with the theater, but when it is a matter of spiritual power the theater does not even pretend to know anything about that. We have that in ourselves; here failure is fatal and we cannot lay the blame on others.

"I do not think the average man goes to church to be like the theater for the tone of moral authority and spiritual energy which has in it the ring with the echo of Christ about it; this is the really winning note in religious services. My own impression is that today we fall as far behind our fathers in this as we do in the spirit of them in being interested.

"The other element must be reckoned with—the American public has become the victim of the cinema habit. The average American can do nothing better than he can rest. He lives in a hurry, does business in a hurry, eats in a hurry and at last gets married in a hurry, and his little god named 'Pep' fails him when it comes to the steps across the threshold of the house of worship.

"To hustle and worship at the same time is something no mortal can do. The worshipful mind is a mind of calm. We are up against a state of mind acquired by the pace of business, the whirl of society and the hurry of the cinema, when it is no wonder that even the true prophet of God looks like a moss-covered figure of a bygone age. What we need not more tricks, but more spiritual energy in Christ; not more noise but more power from on high. A serious man on the street knows that a large part of his hustling is vain and whenever he stops to think his own soul he does not want to become who is like himself, but knows insight and power have been nurtured in silence."

DR. THEODORE KEMP.
FIRST METHODIST CHURCH.

"Amid convulsive throes of earthquake and the awful thunder of Sinai, Moses, the greatest lawgiver of all time, wrote this commandment: 'Thou shalt not steal.' It is one of the Ten Commandments written as imperishable truth for all time. This commandment, which is the charter of safety for all property has not been repealed. It is not true and authoritative because it is in the Bible, but it is in the Bible because it is true. It is fundamentally, eternally true, if man is to have safety and society is to have protection.

"The selfish, devilish instincts of man cannot change the fact that two and two equal four, nor can man's selfish purpose set aside the law of gravitation. It is true that men constantly attempt to make two and two equal three for their fellowmen, or make two and two equal six for themselves—and some will always keep on trying to evade or defy the force of gravity—but none in all time has succeeded. The laws of mathematics and the laws of the universe move relentlessly and unerringly on. Just so when God thunders 'Thou shalt not steal,' man breaks this law at his own peril and sooner or later comes to grief. Dishonesty is rotting out of the life of America today. Legislators, Congressmen, Senators, big business, little business, frenzied speculators and shameless profiteers sell and buy their own or another honor like commodities of trade. In spite of the honesty of thousands an era of graft, thieving and stealing is sweeping the nation today.

"Profiteering has become a science in which hundreds of manufacturers, jobbers and retailers have become adepts and have shamelessly become thieves and extortioners No one can question the right of business to be recompensed for growing expenses and uncertainties of price—but business that before the war was content with net profit of 10 to 20 per cent now demands 40 to 100 per cent net profit in a year. There are factories and plants which this year have gleefully and boastfully declared dividends of 100 per cent.

"It were not so deplorable in its effect if these were confined to dealers in luxuries, but these profits of 100 per cent were recorded by manufacturers of fuel, leather, cotton goods, canned salmon and many other industries. The clothing of people is nearly five times that before the war. Two thousand and thirty corporations report earning at least 100 per cent per year. The difference in price of cotton received by the planter and the retail price of the finished product represents about 1800 per cent. Tin plate and steel mills make a profit of over 1800 per cent.

"Every community has suffered from the profiteer. A few convictions have been recorded and fines have been imposed. If the violators are without much influence or are not in business in our town, our local papers will publish their names and pillory them for their unrighteous conduct, but if they are local business men or are prominent merchants very rarely will these newspapers have the courage to even mention in small type that these local merchants have been fined for extortion, and I will tell you why the press is silent."

DR. BRUCE BROWN.
THE WHITE TEMPLE.

"The only hope of contentment is to compare our lot with the more miserable as well as with the more affluent. Life is a ladder and there are always many above and many below us. We have the choice of looking at the feet of others and sighing or looking at the heads of those beneath and singing. It is well to remember that there are many others who would be delighted to take your place however irksome it may seem to you.

"A great teacher said, 'Godliness have godliness without contentment, have' goliness without contentment, some have contentment without godliness and some have neither. Blessed is the man who has both.

"Happiness does not consist so much of the thing outside of us as the disposition that it is within, the reaction of the spirit against its environment. Exercise energizes the athlete and exhausts the anaemic. The selfsame things that bring delight to one will bring depression to another.

"Contentment consists in being in a good humor with one's lot in life. Whether a man thinks cheerfully or fearfully of the future determines his peace or his pain. The pessimist is a dunce who suffers the afflictions that never come.

"There are three essentials to peace of mind; a wholesome, helpful, healthful view of trouble, an independence of external variations and an unshaken faith that the great Architect has a place for every rough stone in the construction of the temple of life."

REV. ALDEN LEE HILL.
HIGHLAND PARK CHRISTIAN.

"Through the centuries God's prophets had spoken often of a coming King, who would reign in righteousness and justice forever. An angel announced to Mary concerning Jesus, 'He shall be great and of His kingdom there shall be no end.' Wisemen from the East inquired, 'Where is He that is born King of the Jews?' 'Thou art King of Israel!' exclaimed Nathaniel as Jesus began His ministry. 'Jesus of Nazareth, King of the Jews,' was the title which Pontius Pilate caused to be written in Hebrew, Latin and Greek on the cross of the crucified Christ. Before His death Jesus had explained the spiritual nature of His Kingship and said, 'My kingdom is not of this world, then would my servants fight, that I should not be delivered.' 'All authority hath been given unto Me in heaven and on earth,' proclaimed the risen King. 'Him did God exalt to be a Prince and a Savior' declared Peter to wondering people. Twice in his revelation, the Apostle John announces Him to be 'King of Kings and Lord of Lords.'

In these days of increasing democracy, His is the only kingdom that shall not be overthrown. Christ is an absolute monarch, but since He is perfect, His rule is most delightful and helpful. Citizenship in His kingdom is purely voluntary—'Whosoever will may come.' He demands an unconditional surrender."

DR. W. E. TILROE.
LAKE-AVENUE METHODIST.

"That some things about the world we live in are good is but sanity and a right use of our eyes. That the worst of things are good is easy to believe. The Bible record that everything is good is the significant affair. It is not only good but very good. One has a right to get his hat in the air over the old homestead. It was good to the people who wrote about it in Genesis. It is good from the view of the whole Bible. God saw it was good when He first made it. We see that it is good late in the morning. It is good with all its contingencies. It will be good as long as it stands. It is a mean man who will quarrel with the roof over his head.

"The things that make us pout and whine and go disagreeable generally are the possibilities. It is such a world that men may sin, and get hurt, and be sorry, and die. It is the price of freedom. It is better so than were it a machine shop. It is a mean man who is sad, that he isn't putty. 'And God saw everything that He had made, and behold it was very good'."

REV. HOLLAND F. BURR.
FIRST CONGREGATIONAL.

"Unless we can show the fruits of our religion in our generation, we have not advanced beyond our fathers but have fallen behind them. We are the sons and daughters of the Pilgrims. We are the heirs of that American Christianity which brought forth fruit in the founding of a true democracy and in the freeing of the slaves. Our own fathers and mothers were pillars of the church in Iowa and in Massachusetts. But what does that say about us? Are we to rest content with a second-hand religion? 'Begin not to say within yourself, we have Abraham to our Father. Live lives which shall prove your change of heart.' You can't be a Christian by proxy. Neither that same grandmother nor your wife nor your children, nor the minister can lead your Christian life for you. You can't pass it off on them. The responsibility is yours and nobody else's. The relationship between you and God is a personal relationship. Don't begin to tell me how you or your people were churchgoers back East. Religion is not something which can be had at second hand."

RICKENBACKER COMING.

America's Ace of Aces Expected Aboard All-Metal Plane.

Capt. Eddie Rickenbacker, America's ace of aces, riding as a passenger in one of the three all-metal planes that left the eastern coast on the transcontinental trip several days ago, is expected to arrive at the Mercury Aviation Field some time this week. The time of arrival will not be known until word comes from San Francisco, where the two planes are now awaited on the last lap of the journey across the continent.

Whether both planes now in the northern city will make the trip to Los Angeles will be decided some time today. Capt. Rickenbacker, however, will be the passenger. The metal rider of the skies will bring some mail, it is expected, and probably formal greeting from eastern and San Francisco officials to individuals and officials here.

ENTERTAIN SOLDIERS.

The hundred or more returned war veterans, who were either wounded or gassed and sent to Arrowhead Hotel to convalesce, were treated Saturday night to an all-star cast vaudeville performance with Annette Kellerman heading the bill. This was made possible through the efforts of Miss Kellerman, and the Harold Arnold Company, who donated the use of several new Hudsons to take the party of entertainers to Arrowhead and return.

Store Closed All Day Saturdays

VILLE DE PARIS B. H. DYAS CO.

Telephone: Pico 2070

New York Office 170 Fifth Avenue

Paris Office. 19 Boulevard de Strasbourg

THE MOST VALUE FOR THE LEAST MONEY

JUNIOR APPAREL VALUES

50 JUNIOR GINGHAM DRESSES, smart styles, also suitable for small women. Some trimmed in plain Chambray, others in Pique or Organdy. Also Chambrays trimmed in Ginghams, Organdies and Piques. Special $3.00

75 JUNIOR ORGANDY SMOCKS, wool-embroidered attractive colors $5.00

25 JUNIOR ACCORDION PLEATED SKIRTS, all-wool serge. White $7.50

35 JUNIOR AFTERNOON DRESSES, Organdy, Dotted Swiss and Voile, in charming styles, formerly much higher-priced. Reduced for a quick clearance. Very special $18.50

Pin-Money Dress Shop—Third Floor.

200 Pairs WOMEN'S SILK HOSE at $2.25

Very fine quality, close even weave, semi-fashioned Hose, with seamless feet, reinforced with double soles, toes and heels and elastic-lisle-thread garter tops. Shown in black or white.

Hosiery Shop—Street Floor.

200 Yards Dainty Lingerie Crepe Specially Priced 45c Yard

Very popular, serviceable, good-looking fabric, shown in several shades of pink. Very much underpriced.

Textile Shop—Second Floor.

A New Shipment of BATISTE BLOUSES $4.95—$10.00 —$12.50

36 HAND-MADE BATISTE BLOUSES, smart styles with hemstitched roll collar and turn-back cuffs. White or Bisque. Very reasonable at $4.95.

25 HAND-MADE BATISTE BLOUSES, trimmed in hand-drawn work. Hemstitched collar and cuffs. Exceptionally dainty. Priced at $10.00.

45 HAND-MADE BATISTE BLOUSES, exquisite styles with hand-drawn work, pin tucks and hand embroidery for trim. Low neckline and short sleeves. Exceptional at $12.50.

Blouse Shop—Third Floor.

100 Women's FINE LISLE VESTS at $1.10 and $1.25

Finest Quality Lisle, 1x1 rib Vests, made with the popular band or bodice top in White. Regular sizes $1.10. Out sizes, $1.25.

200 Women's KAYSER SILK-TOP UNION SUITS Special at $3.75

Fine quality Kayser Silk Top Union Suits, embroidered in different patterns. Flesh or white. Not all sizes in each pattern, but all sizes in the lot. 34 to 42. Very specially priced.

Knit Underwear Shop—Street Floor.

Drastic Reductions in STREET, SPORTS AND AFTERNOON FROCKS at $24.75—$35.00—$49.50

35 STREET FROCKS IN TAFFETA—FIGURED GEORGETTE, at $24.75.
Taffetas in Black, Brown and Navy, trimmed in ruffles and pleatings.
Georgettes in figured effects in Rose, Navy, Brown and Black. Trimmed in plain colored ruffles and pleatings.

45 AFTERNOON AND SPORTS DRESSES IN TAFFETA, PONGEE, SATIN, TRICOLETTE AND JERSEY, AT $35.00
Taffetas and Satins in Navy, Black and Brown.
Pongees, Tricolettes and Jerseys in Tans, Browns, Blues and White.

55 AFTERNOON AND STREET DRESSES IN TAFFETA, ROSHANARA, PONGEE AND TRICOLETTE AT $49.50
Shown in desirable shades of Tan, Brown, Navy and the always desirable Black and White.
Also: Sports Dresses in Shantung, Kumsi Kumsa and Pussy Willow in light colors, some combined with darker shades.

Apparel Shop—Third Floor.

135 NOVELTY COAT and SLIP-OVER SWEATERS Greatly Reduced at $6.75

Beautiful models in Novelty Sweaters, made in the popular Slip-over and Coat Styles. Slip-overs have ripple sleeves and flare peplums. Coat styles in flare and straight lines. Shown in all the more desirable shades. Very Exceptional at this Reduced Price.

English Sports Apparel Shop—Fifth Floor.

350 HANDSOME SILK PETTICOATS Marked Very Special at $4.65

WASH TAFFETA IN FLESH OR WHITE, straight lines.

HABUTAI, shadow-proof silk. Hemstitched or scalloped. Straight line.

TUB SILK in white. Made with deep flounce lined same as front and back panels.

Phenomenal Values!!

Petticoat Shop—Fourth Floor.

Free Parking Space for Ville de Paris Customers

The One Day Trip to Catalina

"Catalina Combination Ticket"

Special One-day Excursion—on sale daily, including rail and steamer fare Los Angeles to Catalina and return, on Steel Steamship "Avalon," luncheon at the new Atwater Cafeteria and a ride on the famous Glass-Bottom Boat: $4½

Orchestra for dancing on Steamship "Avalon"

In All the World No Trip Like This!

	S.S. AVALON Daily	S.S. CABRILLO Daily Ex. Sun.
Lv Los Angeles (P.E. Sta.)	9.00 am	3.00 pm
Lv Wilmington (Steamer)	10.00 am	3.45 pm
Ar Avalon, Catalina	12.15 pm	6.00 pm
Lv Avalon	4.00 pm	8.00 am
Ar Wilmington	6.15 pm	10.15 am
Ar Los Angeles	7.15 pm	11.00 am

(Wilmington Transportation Co. reserves right to change schedule without notice.)

Tickets and Information
104 P. E. Bldg.
6th and Main Sts.
Phones: Pico 36 or 10864

PUBLISHERS:
THE TIMES-MIRROR COMPANY.
OFFICERS:
HARRY CHANDLER, Pres. and Gen. Mgr.
MARIAN OTIS-CHANDLER, Vice-Pres. and Secy.
F. X. PFAFFINGER, Treasurer.
HARRY E. ANDREWS, Assistant General Manager and Managing Editor.
Harry Chandler, Marian Otis-Chandler, F. X. Pfaffinger, Mabel Otis-Booth, Harry E. Andrews, Directors.

Los Angeles Times

EVERY MORNING IN THE YEAR.

DAILY FOUNDED DEC. 4, 1881—39TH YEAR.
Sworn average circulation for every day of July, 1920..... 86,633 Copies
Sworn, Sunday only, average circulation for July, 1920.....122,375 Copies

OFFICES:
New Times Building, First and Broadway.
Branch Office No. 1, 619 South Spring Street.
Washington Bureau, 310 Riggs Building.
Chicago Office, 111 West Monroe Street.
New York Office, 225 Fifth Avenue.
San Francisco Office, 742 Market Street.

LOS ANGELES (Loce Ahng-hayl-ais)

MEMBER OF THE ASSOCIATED PRESS.
The Associated Press is exclusively entitled to the use for publication of all news credited to it or not otherwise credited in this paper and also the local news published herein.

ORDER AND DISORDER.

The British Parliamentary measure to restore order in Ireland will have trouble in living up to its name. Ireland is a short-order country, anyhow.

A NEW PANEL.

It is promised that the panel skirt which the ladies are about to wear in numbers is in no wise related to the old-fashioned panel gown which was blamed for considerable scandal.

THE COMING GUEST.

Gov. Cox is expected to make a speech in Los Angeles about the middle of September. By that time he will know what sort of reservations and interpretations should be attached to the Eighteenth Amendment.

OLD STORY.

Labor leaders have called off the Denver street-car strike, but not before five persons had been killed and dozens injured in the resultant rioting. A strike is always a dead loss to everybody concerned and is as defenseless as the smallpox or the bubonic plague.

BUYERS HEDGE.

One of the mail-order houses reports that its business is over ten million dollars a month less nowadays than it was last year. A drop of ten millions a month in trade would make almost any merchant look for a slump. In the collar-button business it would be considered almost a hardship.

RESTING EASY.

Gasoline seems to be now comfortably roosting in the 27-cent perch, and having been accepted by both sides as a plausible figure, it will doubtless remain until some other disturbance is due. This advance of a nickel only means about $3,000,000 a year more from the California motorists. What does a million or two matter between friends? Anybody can go out with a wheelbarrow and a pitch fork on a sunny morning and rake up a million bucks.

HIGH FINANCE.

An increase of 5 cents an hour in his pay may seem small and inadequate to an employee, but when it means an addition of more than a million dollars a year to the pay roll of the company for whom he is working, it must be understood that the advance cannot be made without care and consideration. With a corporation that has never declared a dividend it becomes an intricate problem. Most corporations would be glad to pay their employees more money, but when the auditors present the figures to show what it would mean and how the advance would have to be obtained, the directors experience heart qualms.

BLAMING THE CHURCH.

A local pastor endeavors to solve the question whether the church is to blame for the nonchurch-going habit. If it is conceded at the outset that the people have a habit of staying away from church it would be proper for the church to assume that it is somewhat to blame. If a man loses numbers of his former friends it will be found on investigating that something has happened to or within the man to explain in a measure the delinquency. The church has not kept step with a runaway world. This may be to the glory and honor of the church, but it shows why she and some of her children have parted company. If the church puts in films and alternates with waltz and prayer, it will play to standing room only. The question is, is it worth while?

RECORD BREAKING.

Unflagging interest accompanies the regularity with which Babe Ruth shatters his own record. He counts that day lost whose low descending sun sees him not bust the pill for one more home run. When he surpassed the ancient home-run mark, he became a celebrity. But now he has walloped the old record so heartily that the only wonder is how long he can keep it up. In this department he is in a class all by himself. There are no real rivals, nor are there likely to be for many a season. At forty-one circuits Babe is still going strong and the year is yet young. The pitchers all look much alike to this genial giant. He just swings the sycamore and the fielders bring in the ball in relays when they are able to find it. Old Pop Anson would give a lot to see Babe Ruth dangling over the plate.

SHAKING THE HOOF.

Seems as if the city were to have a supervisor of dancing with a staff of inspectors to visit the halls and academies wherein men and maids are wont to meet and whirl a few measures on the polished floor. When so many thousands of our young and some hundreds of the old are regular indulgents of the dance, it is deemed best that it should be conducted with propriety and discretion. The dance floor must not be the rendezvous of shame. The Council proposes to find out what regulation is advisable—if any—and then apply it. The presumption is that everything requires regulation—our manners, our morals and our methods, and our legal guardians are not intending to shirk their duties. So we shall presently have badged inspectors to see that we shimmy with becoming modesty and do not bite partners in the bunny hug. Heaven knows—we need them.

THE UNION TERMINAL.

An organization called the Business Men's Association has been formed in Los Angeles to oppose the union terminal plan. The organization is composed of reputable men; in fact, its members include some of the very best citizens of the city. The Southern Pacific Company naturally encourages the support which these men are giving to its opposition to the plan. In opposing the terminal project the Southern Pacific is seeking to protect its own immediate financial interests and from the standpoint of its own private interests its opposition to the union station might be considered justifiable.

The Times has no sympathy with the policy of many newspapers in baiting corporations in season and out. Many corporations, including railroads, have had difficult problems to deal with and have conducted their business under trying conditions. The Times deprecates unwarranted attacks on such institutions, recognizes their tremendous value in building up communities and has consistently supported them wherever it believed them to be right.

With no desire to appear hostile to the Southern Pacific or to the Business Men's Association, The Times, nevertheless, reiterates, and wishes to emphasize, its belief that the interests of Los Angeles and the people as a whole will be best served by carrying out the approved union terminal plan. It is vastly more important that the welfare of the entire city be considered in this vital matter than to protect the depot property of the Southern Pacific.

Unbiased men who have given the situation careful and exhaustive study have declared without qualification in favor of a union terminal at the Plaza as meeting not only present but future needs of the city. Engineer Richard Sachse of the State Railroad Commission reported early this year in favor of the terminal plan. He believes that his report, which was more than two years in preparation, presents the best possible solution of the Los Angeles terminal problem.

The experience of other cities shows that a union terminal effects a big saving in time and money in the transfer of passengers and baggage. The saving in Los Angeles every day would be a big item, increasing with the growth of the city. The Railroad Commission's investigation disclosed the fact that a union terminal here will save $10,000 a year in the handling of mail alone. The great economy of handling passengers, baggage and mail with a union terminal is, in itself, an unanswerable argument in favor of the plan.

In making the report for the Railroad Commission detailed plans and estimates were worked up for all the feasible sites and the Plaza site is recommended by Engineer Sachse as the best. The Plaza site is favored over the Southern Pacific location because it is wider and longer. It also affords greater architectural and esthetic possibilities. The report also points out that it is on a more probable axis of the city's ultimate rapid transit system.

Another compelling reason advanced by Mr. Sachse in favor of a Plaza terminal is that with a union station there no elevated railway structures will be necessary in uptown districts and awkward subways and crossings would not need to occupy portions of important thoroughfares as would be the case if the Southern Pacific plan were adopted.

Traffic counts show, according to the report, that 65,000,000 people per annum cross the Los Angeles River and the tracks of the Santa Fe and Salt Lake, this traffic being equivalent to one-third of the population of Los Angeles each day. The viaducts proposed in connection with the Plaza terminal plan would take all this traffic away from the railroad tracks with a consequent elimination of danger.

The union terminal plan is particularly wise in that it contemplates and provides for continued rapid growth of the city. The factors that have made Los Angeles the tenth city of the United States in point of population, tenth in magnitude of industries and the metropolis of the West will continue to operate and with increasing force. The trend of industry is setting toward Los Angeles more strongly than ever before. The city is extending its trade relations over two-thirds of the United States and its ships are building up a mighty maritime trade with countries across the Pacific. The Southwest is developing its tremendous resources and its increased productivity will contribute further to the growth of this city.

It is inevitable that Los Angeles will become one of the world's great cities and it is worse than folly to plan improvements on a small-town scale. Every big city has had its traffic problems. They follow inevitably in the wake of rapid growth. The union terminal plan is the most feasible and adequate provision that can be made here and should be started at once. Neither in this case, nor in any other that may come up, should the interests of the city as a whole be subordinated or sidetracked because of the private interests of any individual or corporation.

KIDDING YOURSELF ALONG.

Dr. Festus Edward Owen, formerly professor of psychology in the University of Southern California, testified in his suit for divorce that he tried all psychology could do to make his married life happy, but it wouldn't work. He told his students that married life is the one best bet, and they were so impressed that some of them even went so far as to flirt or spoon a bit while strolling off the campus. He also told all the neighbors that he and Mrs. Owen were immensely happy. In other words, Prof. Owen makes it appear that psychology is a good deal like what we low-brows call kidding ourselves along. But, though he worked this psychology overtime on his pupils and his neighbors, to his surprise and dismay his home did not become a paradise.

Doubtless that is very mystifying to the learned professor. But there are a lot of unlearned hicks who could have told him that psychology isn't what women want. They want love and ardor and adoration. It doesn't make so much difference what one tells the neighbors or the students as what one tells friend wife. A man can get farther by rapturously exclaiming, as he enters his domicile: "Honey, you look so sweet in that dress I want to show you off—let's go to a show tonight!" than he can by telling outsiders about it 365 days a year.

Kidding one's self along is a grand little institution. But if one forgets to kid along the other half of the house just as much, or more, it won't work in married life.

A Poor Diet for an Egg Layer.

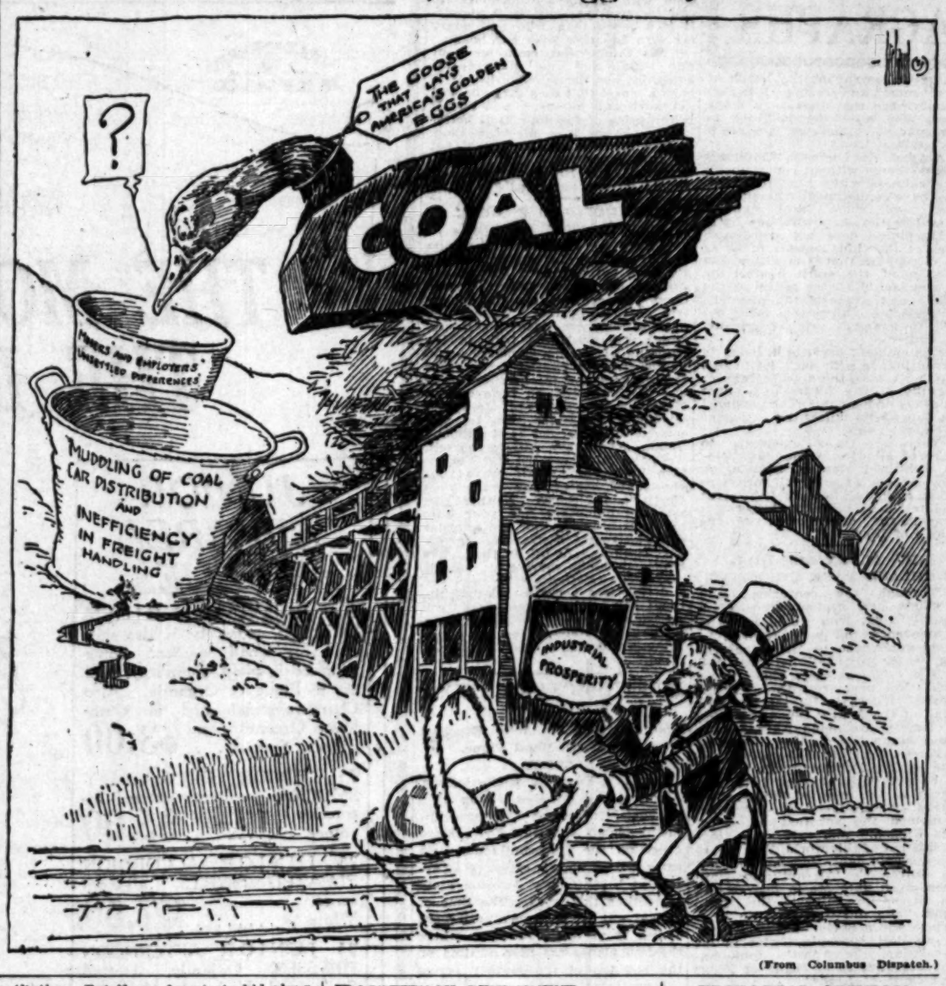

(From Columbus Dispatch.)

"UNAVOIDABLE" ACCIDENTS.

The reason we have so many serious automobile accidents in Los Angeles, it appears, is that they are unavoidable. Nearly every driver who is arrested explains in court that the accident was unavoidable, and the judges have been so impressed that the average fine in this city for the year ending July 1, 1920, was $9.58.

Other cities, however, have discovered a way to avoid unavoidable accidents. An eastern judge who sentenced each of four youths who ran over and killed a nurse to serve ten years in prison—and then did not suspend the sentence—put an end to unavoidable killings in that territory at once. The city of New York, by making nearly 400 drivers serve jail sentences in one year, while 3184 others paid fines averaging $29.35, has proved that unavoidably reckless driving can be almost done away with, even in a tolerably big town. A Middle Western town, according to a letter to the Police Commissioners from Bradford Lee, did not fine violators of its traffic ordinances, but merely confiscated their cars. At first the city confiscated so many cars it had to auction them off at frequent intervals, but though it was a great thing for the treasury, soon nobody could be found in that town public-spirited enough to even cut a corner or in any other slight way fracture one of the town's traffic ordinances.

In a convincing report to Chief Home, Police Captain Butler shows that the leniency of the courts mainly is to blame for the traffic conditions in Los Angeles. Prior to 1915, he points out, when the minimum fine for speeders who were first offenders was $25, for second offenders $50 and for third offenders $100, there were very few accidents. Since that ordinance was repealed the number of accidents has grown with shocking rapidity. Capt. Butler is convinced and the experience of all cities and courts which have made a determined effort to protect the public against the small percentage of selfish and reckless motorists who bring them all into disrepute bears out his belief, that heavy fines and jail sentences, strictly assessed and with no suspension of sentences, will put an end to reckless driving mighty quick, but that nothing else will.

Urging citizens to arrest violators and denouncing them violently for awhile isn't going to do any permanent good. What is needed—imperatively needed—is an ordinance which gives the judges no chance to be too lenient, and realization on the part of the latter that they are the persons to blame if the streets of this city are not safe for pedestrians to walk on, or even for little children to cross.

It is a widely known fact that drivers who are reckless—or, at least, careless—in Los Angeles county become suddenly careful when they get into Orange county. They know that if they are brought before "the famous Judge Cox" for speeding they will go to jail, no matter how wealthy or influential they may be. They also will have to contribute liberally to the county coffers. That may be a bit harsh in some instances—but it protects lives and limbs in nearly all instances. Accidents resulting from speeding are virtually unknown in Orange county and serious automobile accidents of any kind are rare. Once in a while some cellar-excavator gets a bit careless, but drivers who are in their right minds just naturally don't do it.

What we need is a few Judge Coxes in Los Angeles county. Leniency is a nice, friendly thing, but it doesn't inspire that respect of the law which saves lives and legs. It's a lot better to be a little more severe than seems necessary today than to let a violator of the traffic ordinance off with a small fine which will encourage him to go out and run over somebody tomorrow. The police and citizens can do nothing unless the courts back them to the limit. The matter is strictly up to the courts.

In spite of the fact that both are printers, Harding and Cox are not of the same type.

POCKETBOOK PUNISHMENT.

If California were on the Atlantic seaboard, the Barningham case, in which a married ex-service man pleaded guilty in a San Diego court to having wronged a 16-year-old girl, would probably be heard of in England. And then it would probably be cited in the British Parliament as another argument in favor of the passage of the legitimacy act.

The British suffragettes in particular, and Bernard Shaw and his following as a matter of course, are advocating the passing of the legitimacy act as a measure made necessary by conditions which have arisen as a result of the World War. The law would make legitimate all children born out of wedlock, would give them the father's name and rights of inheritance and would make the fathers partly responsible for the expense of rearing their offspring.

The Spiker case, which aroused international discussion and which was debated in Parliament, differed only slightly in its essential features from the Barningham affair. Indeed, the supporters of the legitimacy act would probably find the San Diego case the better of the two for their arguments. Spiker's brother married the French girl whom the young lieutenant had betrayed, and Spiker and his wife adopted the girl's baby, but there is no bridegroom in prospect for the 16-year-old San Diego girl who is now waiting in a maternity home for the birth of her illegitimate child. Barningham's wife wants to raise the baby, but even this hope for escape from the economic burden of caring for her baby will be taken away from the expectant child-mother unless the guilty man is granted probation at the time he is sentenced.

There has been some understandable clamor against the proposal to grant probation to Barningham, for according to his own story in court he posed as a single man, won the love of an immature girl and the confidence of her parents, promised marriage and then deserted his victim. But if he is sent to prison who will be benefited? His wife, who has forgiven him? The girl, who still loves him and wants him to be free and to adopt the baby? Barningham himself?

The California statute covering the support of illegitimate children, adopted April 27, 1917, provides (Section 270, Penal Code) that: The parent of either a legitimate or illegitimate minor child who willfully omits, without lawful excuse, to furnish necessary food, clothing and shelter or medical attendance for his child, is punishable by imprisonment in a State prison or in the County Jail not exceeding two years or by fine not exceeding $1000, or by both.

ARKANSAW MEWSINGS.

The performance of a sweet memory is richer than a passion that wears itself out.

Some women do not mind telling a falsehood, but they wouldn't tell a lie for anything.

Probably the rich are about as generous as the poor are grateful, which is praising with faint damns, or vice versa.

Why, we rise to inquire, is the drowning man never rescued until he is going down for the third time?

Preachers are buying automobiles while reporters continue to walk. It's this sort of thing that makes Socialists.

The membership of the Kewpie Club is growing larger. That is the name of the girls who dress like Cupid.

A good prize fighter follows up his lead. That is also what a business man must do or take the count.

There are several ways of making lasting enemies, but giving a boy the worst of it is probably the surest.

In real life one sometimes gets the whole of a romance, and sees it result in the leading lady thereof cooking for boarders.—[Arkansas Thomas Cat.

"TRAGICAL."

"God bless you, Gov. Cox!" exclaimed Col. Bryan, at their first meeting soon to be held. The Governor sighed as he muttered, "I've had some hard knocks, but this is the limit!" Alton B. Parker, who was near by, sighed sympathetically and the President, who also overheard the mutter of despair, sadly shook his head, murmuring, "This is tragical!"—[Sun and New York Herald.

EDITORIAL OPINION.

There is no method by which a party can inflict upon this nation the ills of an experiment, pseudo-idealistic, irritatingly, unpractical, openly sectional, poisonously Socialistic government and get away with it without any "come-back." It must stand up in the court of public opinion and answer for its acts. The Democratic party, no matter how eagerly it sought to renounce an exposed and condemned Wilsonism by naming a non-Wilson ticket, must accept the consequence of its "seven lean years" and await the verdict of a thoroughly exasperated people.—[Philadelphia Ledger.

At last the American people are to pay for transportation what it costs, and the decision of the Interstate Commerce Commission on the general advance tells how much this cost has risen under war conditions. The commission has yielded to equity by requiring passenger traffic to pay part of the bill, but has been more merciful with it than with freight traffic. No just complaint can be made against the 50 per cent increase in Pullman and observation car rates. The former are often, the latter always luxuries with which those who travel from necessity can dispense and for which those who travel for pleasure or desire extra comfort should pay liberally.—[Portland Oregonian.

No power exists anywhere in the American state to compel an employer of labor to continue in business at a continuing loss. And no power exists to compel employees to choose no work at all when work fails them at precisely such wages and in such volume as now prevails or has lately prevailed. Except upon the condition of greatly increased efficiency in production, wages have no more right or reason to expect an indefinite continuance of the present extraordinarily high and more or less inflated level than commodity prices have to expect the same thing for them. Arbitrary interferences with the working of economic law may for a moment stay its course in any inevitable readjustment, but only for a moment.—[New York World.

RIPPLING RHYMES.

MY TICKET.

I'll vote for Cox and Harding
When comes election day, and thus
avoid retarding the good times on
the way; they stand, in seemly manner for our old spangled banner;
from Portland to Savanner let's
sound our loud hooray. I'll vote for
Hox and Carding for Presidential
jobs; I want to see them guarding
our sacred thingumbobs; when
these two are elected our rights
will be respected, our wrongs will
be corrected, and we'll cut out the
sobs. The ticket's surely regal, the
smoothest thing in view; well may
our famous eagle rear up and
scream a few; they're men of reputation, who've won our admiration,
and they will sweep the nation from
Waco to Wahoo. I cheer for Card
and Hoxing throughout the busy
day, when I am busy boxing my
odes to ship away; and in my sleep
I'm dreaming of faces proudly beaming and eagles bravely screaming
upon election day. When they're
declared the winners the rich will
go to jail, the poor will have their
dinners and every kind of kale; of
coal we'll have our bin full; we'll
all be glad and grinful, the pitfalls
of the sinful will never more avail.
So rise up, men and brothers, rise
up of one accord! Rise, sisters,
aunts and mothers, and vote in
every ward! Let's gain the full
fruition of every high ambition and
lay the opposition, all stricken, on
the sward!

WALT MASON.

QUESTION OF UNDRESS

BY ALMA WHITAKER.

It was seven years ago that I wrote in this column on our vanishing undies, and their relation to our feminine emancipation. With each petticoat that we shed we gained in political and social freedom. Wherefore there is something significant about the present tendency to extreme nudity in the New York chorus girls, as set forth by Harry Carr last Sunday. For we have all observed that what the chorus girl wears—or sheds—today, the rest of us adopt tomorrow—just as the demi-mondaine of Paris introduces the sartorial vogues for more or less reputable femininity to follow later in the season, albeit in what they flatter themselves is in "modified" form.

When we shed our first flannel petticoat back in the nineties (and it is ghastly to recall that we wore three in those days), the woman suffrage boom had fairly gained its impetus. "The New Woman" was the arch-topic of the day, and the more daring of us took to bloomers for the then fashionable bicycling. Our nighties had long sleeves and high necks then, and only the more dashing fashionables went in for thin material and valenciennes lace. Good stout nainsook or longcloth, with strong torchon or crochet lace, was the more conservative wear. And flannelette was highly popular. Since then the material has become ever thinner, the sleeves ever shorter, the neck ever lower, until today we women go to bed in a dainty cobweb.

And it is the same with our day undies. Petticoats have vanished altogether, and even the very nicest, most modest spinster wears a feckless garment known as "teddy bears" and as little else below her gown as she can.

As for our dresses, they consume the irreducible minimum of material. The backless gown, recently exclusive to evening wear, can now be met on Broadway in the morning, with the mere concession of a wisp of georgette crepe to throw a vague haze o'er the upper rear territory. It makes no claim to concealment, but rather enhances revelation. Legs, once discreetly concealed beneath trailing gowns, we show well up to the knee and a bit beyond on occasion. The modish sleeve is way above the elbow. Both of them got there gradually, just as we shed the petticoats one by one. And every layer, every inch we dispensed with, raised a masculine howl (the hypocrites,) and incidentally had its effect upon our general demeanor. The first time we sallied forth minus our flannel petticoats, we felt recklessly "forward," rather alarmingly naked. But this was soon offset by a delicious sense of freedom. We had shed a superfluous burden and promptly started flirting with the suffrage movement. It only took a few months to shed the second petticoat—and by that time suffrage looked really interesting. About that time the high collar went out. We felt positively "fast" when we first went in a collarless waist, but the tight skirt followed quickly on its heels—and that is when California women won the vote.

Whether our intelligence had improved as our clothes vanished, may be open to question, but it is certain our public and political opportunities improved by leaps and bounds. No wonder the slit skirt came in as a natural sequence. We had rather suspected that masculine superiority and privilege was based largely on frank legs. And we were all for equality.

Under the circumstances, it is so significantly reasonable that we should be wearing the almost irreducible minimum at the very time when our constitutional amendment nears ratification. We may have to shed a few strips more if the thirty-sixth State insists upon hanging back, however, and it would seem that the New York chorus girls are gallantly, as ever, leading the way.

At all events, it is mournfully obvious that while we wore three petticoats and concealed our legs our emancipation hung fire for half a century. And directly we started to shed garments, the movement went forward with a rush, and nothing but one State and some very trifling garments stand between us and complete political equality.

Women always have to do things so much more thoroughly than men to acquire "equality," which is probably the reason that, while they once wore so much less than us, we have now outstripped them. Our garments, in size and quality, were just so many dratted old traditions we had to get rid of, but it must be confessed we have made a pretty fair job of it.

One thing confuses the issue a bit, the fact that the department stores don't seem to be going out of business. That is rather a solemn thought. It looks as if many of us are still clinging to our wretched traditions, are lacking in the necessary self-confidence. Still, we have those dear courageous chorus girls, so all may yet be well.

We women have been wont to regard the chorus girl and her ilk with a critical eye, to blame her for the tardy accomplishment of our desires. But we libelled her. Actually we owe to her courage, daring and enterprise a debt of gratitude. She led and we followed. It is rather noteworthy that, no matter what our public opinion of her, privately we must have approved of her. We always followed. And which of us would go back to high-necked and long-sleeved nightgowns, three petticoats, trailing skirts? Never a one. Man had to be vanquished in our struggle for emancipation and we may as well admit that the chorus lady knew the breed better than ourselves.

A Novice.

New Maid: I am very sorry to say that the mistress is out.

Visitor: Why are you sorry to say it?

New Maid: Because I am not accustomed to fibbing. — [London Opinion.

PEN POINTS

BY THE STAFF.

Looks like a good vintage this summer.

Another thing, the movie stars are worrying about the election.

Is the flood of Irish exodus over here intent upon establishing home rule?

President Wilson is preparing history of the Democratic party will be entitled, "Wilson. That's all."

If Uncle Joe Cannon is still hale and flesh will he kindly give us a few knocks on the inside of the Cabinet.

"Wait Till We're Married" is the title of a current theatrical production. Wrong again, it is not that at all.

Another Marquis of Queensberry is dead, and the fighting game, like John Brown's soul, still goes marching on.

During the war President Wilson said he would stand by Russia as she had stood for France. Well, he's been, didn't he?

They are holding the Congressional elections in Mexico. The list of the killed and injured has not been compiled.

And now Canada thinks she can lift the America's cup. Well, she can't do any worse than the late Thomas Lipton, Esq.

They used to be called "milch" cows, but they are now known as "milk" cows—another effect of the high cost of the lacteal fluid.

Eugene Debs says he wants no movement inaugurated to pardon him from prison. All right, Gene, just as you like. Possibly it will be as well.

If you see a man bowling along Broadway, to whom these words bow and scrape, it might be well to take a second look at him. He may be a bootlegger.

It is now claimed in a bulletin issued by the Department of Agriculture that cucumbers can be raised on the back porch. But what's the matter with the back yard?

We can hardly be happy in this country without some new crisis impending, we have become accustomed to them. In other words we are not happy unless we are unhappy.

Why not have some sort of a league to enforce peace between Mayor Snyder and some of the official boards, with or without invitations? It is enough to "break the heart of the world."

The population of Santa Ana is officially fixed at 15,485. It is evident that many of the runaway couples who got married there include to settle down in the peaceful capital of Orange county.

The League of Nations is to be discussed at the Chautauqua meeting, to be held at Winona Lake. But this joint debate settles nothing, it shall be compelled to hold the matter over until next June, during commencement season.

With housewives making wine for home use, who is to decide what is the volume of the alcoholic content? It seems that the Wilson administration is giving early effect to the platform plea for less rabid enforcement of the Volstead law.

We have often wondered what the linotype operators really think of some of the paragraphs in this column. We have heard nothing down from the composing room, but it might have been a case of suppression of pain instead of suppression of opinion.

Class in history stand up, children, tell the teacher who is now Secretary of State since Bainbridge Colby was lifted from his job to be Secretary of War. Oh, called a meeting of the Cabinet during the absence of the President. Well, you don't know? Neither do any of other folks.

The situation in Europe is tense and it looks as if war might soon spread over the entire continent, covered by the news dispatches wiping out of Poland is threatened by the Bolsheviats, and Russia is about to declare war. Did the annals of the recent war record anything?

Senator Harding says the situation of the sugar market—which people are paying as high as 35 cents a pound with plenty of sugar—is manipulated by speculators. A complete demonstration of democratic incapacity in administration. The fact will be rammed home to the people in the coming campaign.

Old Janus, who had the reputation of being able to face in all directions at the same time, had nothing on James Middleton Cox. The latter are almost tired of being looked at. As the campaign progresses the Democratic candidate for President will be compelled to show his hand on the issues of the day, and deal fairly with the voters. His home town politics that are only useful in a contest for a ward nomination will not go in the broad field of the nation.

HE LOVED HER STILL.

(A Rondeau.)

He loved her still and kissed her not
For once he was her bashful lot
And now she seemed so
grace,
A cherub sweet with
face—
He felt his former ardors
She was a widow, you
Her cellar stocked to
'Tis said she made it
He loved her still.
They married soon, for
And down the stream
row;
She entertains and
A kind of social
But he is quiet, rather
He loved her still.

MEN JOIN IN CANYON FIGHT.

Log Cabin is Resort of Drunken Throngs.

Club Member Calls Menace to Girls.

Hearing in Case is Set for Today.

prominent club women, residents of Hollywood or of Laurel Canyon, have joined with the canyon owners who are seeking by action to close the Log Cabin, a dance and cafe, the dance hall of which was recently canceled by the Board of Supervisors. Affidavits denunciatory of conditions said to exist at the Log Cabin and in Laurel Canyon by reason of the fact that the cabin is open and there have been given out by H. V. Platt, Mrs. E. B. La-, Mrs. Herbert A. Cable, Mrs. A. Blackburn, Mrs. L. A. , Mrs. O. P. Clark, Mrs. S. Robertson, Mrs. J. W. and Miss Jessica Lawrence. night being made against the in is to come up today in Jackson's court, where a hearing be held on the petition of R. ker and other property owners the canyon for an injunction Ervin Dingle and George to prevent them from conducting the resort.

petitioners charge that property in the canyon have depreciated 10 per cent since the Log has been in operation; that throngs congregate at the that the jazz music makes impossible until the early hours, and that the narrow winding canyon road has been dangerous by reason of the driving of automobiles by of the resort maintained by and Collins.

IEN CITE GRIEVANCES.

Platt, a member of the Friday Club and of the Hollywood Women's Club, in her statements stresses the danger of brush occasioned by the manner in Log Cabin frequenters toss cigars and cigarettes into grass at the roadside. She advocates the establishment as a menace to the community." Mrs. , a member of the Hollywood Women's Club, describes conditions as "intolerable" and says that the "racking of the jazz band until 1 and 2 in the morning" makes it impossible to live in the canyon. Newman, former president of the Laurel Canyon Women's Club and member of the Hollywood Women's Club, says in her statement that she has been obliged to defend her canyon home and will not rest until the Log Cabin is closed. Mrs. , former president of the Federation of Women's Clubs, says she hope that the resort may be closed, along with before one of the same communities of Los Angeles is Blackburn says that the continued existence of the Log Cabin depreciates property values and destroys the incentive for home homes, while Mrs. Clark, president of the Friday Club, characterizes the resort as a "public nuisance" which should be legally abated. Mrs. Robbins denounces what she terms the invasion of this disorderly element into a home district. Mrs. Schoppeals to home owners and property owners to aid the Laurel Canyon residents in protecting their district. Mrs. Lawrence, former president of the Women's Club of Hollywood, and chairman of the committee sponsoring the Studio Club of Hollywood, decries the possible influence of the resort upon the young women now living in Hollywood and attempting to achieve success as actresses at the studios.

Disinfectio Every-day N

Disease germs work two day—attempting to dest spread contagious disease.

And if you are to comb menace to health succe disinfection is necessary. tion will guard your est your home against diseas

Lysol

Disin

At the office: Have a s Disinfectant used in cu rooms, dark corners, on fl

In the home: Have a s Disinfectant sprinkled re drains, toilets, garbage ca

A little Lysol Disinfec added to all scrubbing wat

A 50c bottle makes five g ful disinfectant; a 25c bo gallons.

Remember, there is b Lysol Disinfectant—made, and sealed by Lehn & Fink

Lysol Toilet Soap 25c a Cake

Lysc

Contains the necessary proportion of the antiseptic ingredients of Lysol Disinfectant to protect the health of the skin. It is also refreshingly soothing, healing, and helpful for improving the skin. Ask your dealer. If he hasn't it, ask him to order it for you.

Contai of the Disinfe strong ically infecti shave. him to

Lehn & F New York

EN POINTS

BY THE STAFF.

oks like a good vinegar
summer.

other thing, the moths are
ying about the clothes

the flood of Irish cooks
here intent upon
rule?

esident Wilson is preparing
ry of the Democratic party.
be entitled, "Wilson, That's All."

Uncle Joe Cannon is still in the
will he kindly give them
ks on the inside of the Cabinet?

Wait Till We're Married," is the
of a current theatrical attrac-
Wrong again, it is not that at

other Marquis of Queensberry
ead, and the fighting game, like
Brown's soul, still goes march-
on.

ring the war President Wilson
he would stand by Russia as he
stood for France. Well, brute,
didn't he?

ey are holding the Congressio-
lections in Mexico. The list of
killed and injured has not yet
compiled.

nd now Canada thinks she can
the America's cup. Well, she
t do any worse than the Sir
mas Lipton, Esq.

ey used to be called "milch"
, but they are now known as
k" cows—another effect of the
cost of the lacteal fluid.

ugene Debs says he wants a
ement inaugurated to release
from prison. All right, Gene,
as you like. Possibly it is just
well.

you see a man bowling along
adway, to whom those passing
and scrape, it might be well to
a second look at him. He may
a bootlegger.

is now claimed in a brochure
ed by the Department of Agri-
ure that cucumbers can be raised
the back porch. But what is
matter with the back yard?

e can hardly be happy in this
ntry without some sort of a
is impending, we have become so
stomed to them. In other words
are not happy unless we are
ppy.

Why not have some sort of a
gue to enforce peace between
yor Snyder and some of his
l boards, with or without rose-
ons? It is enough to "break
rt of the world."

The population of Santa Ana is
cially fixed at 15,485. It is not
t that many of the runaway
s who got married there can
de to settle down in the beau-
capital of Orange county.

The League of Nations is to be
ussed at the Chautauqua meet-
to be held at Winona Lake. I
joint debate settles nothing, it
ll be compelled to hold the
over until next June, during the
mencement season.

With housewives making wine for
n use, who is to decide as to
volume of the alcoholic content?
seems that the Wilson admin-
tion is giving early effect to its
tform plea for less rabid enforce-
nt of the Volstead law.

We have often wondered what the
otype operators really thought
he of the paragraphs in this col-
n. We have heard noises with
down from the composing room.
it might have been an indica-
n of pain instead of appreciation.

Class in history stand up. Your
ldren, tell the teacher the name
the Secretary of State who re-
ed from his job because he
led a meeting of the Cabinet in
absence of the President. Why
don't know? Neither do a lot
other folks.

The situation in Europe is such
d it looks as if war might be
ead over the entire section be-
vered by the news dispatches. Ty-
ping out of Poland is threatened
the Bolshevists, and Rumania is
out to declare war. Did the blood-
nals of the recent war settle not-
r?

Senator Harding says the result
n of the sugar market—where pa-
are paying as high as 24 cents
pound with plenty of sugar, be-
nipulated by speculators—is a
mplete demonstration of Demo-
atic incapacity in administration.
e fact will be rammed home to
e people in the coming campaign.

Old Janus, who had the reputation
being able to face in all directions
the same time, had nothing on
mes Middleton Cox. But the pa-
e are almost tired of being fed
the campaign progresses. By
the democratic candidate for President
ll be compelled to show his hand
the issues of the day, and the
irly with the voters. His stand
wn politics that are only a disgrace
a contest for a ward assessor will
t go in the broad field of
e nation.

HE LOVED HER STILL

(A Rondeau.)

e loved her still and held her a
or once he was her faithful beau.
And now she seemed with all
grace,
A cherub sweet with beaming
face—
e felt his former ardent glow.
he was a widow, you must know,
er cellar stocked to overflow.
'Tis said she made it on the side.
He loved her still.
He loved her still.
hey married soon, for time will go
nd down the stream of life that
row;
She entertains and goes the pace.
A kind of social, pink tea race.
ut he is quiet, rather slow—
He loved her still.

HOMER FOX.

JOIN IN CANYON FIGHT.

Log Cabin is Resort of Random Throngs.

Club Member Calls It a Menace to Girls.

Hearing in Case is Set for Today.

...chest club women, resi-
...llywood or of Laurel Can-
...joined with the canyon
...who are seeking by
...to close the Log Cabin,
...which was recently can-
...by the Board of Supervisors.
...ments denunciatory of
...will to exist at the Log
...Laurel Canyon by rea-
...that the cabin is
...have been given out
...V. Platt, Mrs. E. B. La-
...Herbert A. Cable, Mrs.
...Blackburn, Mrs. L. A.
...Rev. G. F. Clark, Mrs.
...Robertson, Mrs. J. W.
...and Miss Jessica Lawrence.
...being made against the
...is to come up today in
...court, where a hear-
...held on the petition of R.
...and other property own-
...to enjoin for an injunction
...John Diggs and George
...prevent them from con-
...a resort.
...owners charge that prop-
...in the canyon have de-
...cent since the Log
...been in operation; that
...congregate at the
...the jazz music makes
...until the early
...and that the nar-
...canyon road has been
...by reason of the
...of automobiles by
...of the resort maintained by
...Collins.

CITY GRIEVANCES.

...a member of the Fri-
...Club and of the Holly-
...Club, in her state-
...the danger of brush
...caused by the manner in
...Cabin frequenters toss
...and cigarettes into
...at the roadside. She
...the establishment as a
...to the community." Mrs.
...a member of the Hollywood
...conditions as "intol-
...and says that the "racking
...the late hand until 1 and 2
...morning" makes it im-
...to live in the canyon.
...Thomas, former president of
...Canyon Woman's Club
...of the Hollywood Wom-
...says in her statement that
...has been obliged to de-
...canyon home and will not
...Cabin is closed.
...former president of the
...of Women's Clubs,
...to hope that the resort may
...with before one of the
...communities of Los An-
...Arthur says that the con-
...of the Log Cabin
...depreciate property values
...destroy the incentive for
...to build homes, while Mrs. Clark,
...president of the Friday
...Club, characterizes the re-
...a "public nuisance" which
...quickly abated. Mrs. Rob-
...denounces what she terms
...of this disorderly ele-
...to home owners and
...to aid the Laurel Can-
...in protecting their dis-
...Miss Lawrence, former
...of the Women's Club of
...and chairman of the
...sponsoring the Studio
...Hollywood, decries the pos-
...of the resort upon
...young women now living
...and attempting to
...as actresses at the
...studios.

SPLITS ON ROCK OF WEALTH.

(Continued from First Page.)

great-grandfather and didn't know what he did for a living.

So the youthful husband and his brilliant bride went to Portland, Or., to get about as far from the Virginia relatives as possible, according to Mr. Stonerod. He was editor and manager of the Portland Live Stock Reporter four years and also was superintendent of live stock at the San Francisco exposition. They lived on his salary and, he said in court, were moderately happy.

But every time Mrs. Stonerod took a trip East to visit her relatives she came home very discontented. One of her daughters had married a wealthy man in Brooklyn, her brothers were in the very wealthy class. The accomplishments of Mr. Stonerod, by comparison, looked very trivial.

WENT OVERSEAS.

When the war broke Mr. Stonerod enlisted before there was any draft and was a member of the Grizzlies throughout the war. While he was training at Camp Kearny, he says, he received a letter from Mrs. Stonerod, then in San Diego, saying she was going to South Carolina. He wrote her there, asking her to go to New York to say good-bye before he went overseas, but she did not comply. When he returned from France she refused to come West with him and also informed him, he says, that she did not wish him to stay there.

After Mr. Stonerod returned to California, the divorce complaint set forth, Mrs. Stonerod wrote him that she feel his love had cooled and so she would set him free. She added that he needn't worry about her welfare, as her brother, Stanup Flournoy, had presented her with a $40,000 farm in Virginia, a Cadillac car and about $100,000 worth of Liberty Bonds.

"Then I decided I couldn't keep up with my wife's relations," said Mr. Stonerod yesterday, "so I got Judge Yakey to draw up a petition for divorce. But she certainly is a brilliant, fascinating woman."

Mrs. Stonerod, who now lives in Washington, D. C., is known as a poet and magazine writer, writing under the name of Carrington Flournoy. She is a brilliant, highly educated woman, who speaks and writes several languages. Mrs. Stonerod now is engaged, it is said, in writing a series of articles in Spanish for a magazine in South America.

SWIMMER IS HURT.

Waves Toss Man Upon Shore, Fracturing Shoulder Twice.

Not because he ventured too far to sea, but because he used too much speed in coming back to land is the reason why William N. Brower of 526 Irolo street was taken to a hospital in Santa Ana yesterday afternoon. Surgeons found that the man had suffered a compound fracture of the shoulder and after dressing the injury sent him to his home in this city.

Brower was bathing at Arch Beach, three miles east of Laguna, and had just entered the surf when a high wave approached with such force as to throw him upon the sands, fracturing his shoulder.

FOR CORONER'S INQUEST.

A Coroner's inquest will be held this morning at the Arthur Cresse undertaking establishment over the body of William Frank Saunders, who dropped dead Saturday night at the Christian Endeavor Convention at Occidental College. The dead man was 29 years of age, and came here from Brawley to attend the convention. Funeral services for the young man will be conducted tomorrow afternoon.

POLITICS.

THE WATCHMAN.

TREND OF POLITICAL THOUGHT AND ACTION.

By the Sentry on His Beat.

Our good old Republican mother will hardly recognize some of her chicks when she reviews them on the ballot at the primary election. The political hybrids hatched this season in certain of our districts are the kind to make the angel Gabriel weep, as an old-timer remarked to me yesterday. Charles H. Randall, who hopes to go back to Washington, is of course running true to form, with the usual three tails to his kite, but the championship in the all-things-to-all-men class so far this year belongs to another. Lucius Christian Dale, a candidate who itches to break into the State Assembly from the Sixty-fourth District, has managed the acrobatic feat of shimmying his way onto four tickets. To him is awarded the cake. Lucius, I am told, is of the cult of Randall worshipers.

Harry Haldeman, chairman of the Executive Committee of the Association for Civic Betterment, tells me that all is peace, happiness and accord between his organization and the State powers-that-be; all of which is a reminder that the candidates indorsed by the betterment steering committee have been approved by the administration. Mr. Haldeman, who has just returned from an outing among the tall trees, put it this way:

"A cordial feeling between the administration and the association now exists, and the two forces will now address themselves to the betterment of conditions in the State generally."

San Diego is coming through in good shape with its active Shortridge-for-Senator campaign, according to a line from the southern city. In addition to several professional and business committees, an active club composed of veterans of the last three American wars has developed from the opposition which has crystalized against Kent. It seems that Kent's open opposition to soldiers' relief measures while he was a member of Congress is resented in San Diego. The Veterans' Committee is in charge of Capt. S. W. Bell and Henry Fletcher, Civil War; Allan Brant and J. E. Fifield, Spanish-American War, and Lieut. A. H. Hazel and Lieut. Harry C. Clark, World War.

Charles D. Ballard has taken charge of the campaign of Supervisor McClellan for re-election in the Fourth District. The Supervisor himself has so far done no campaigning, as I get it, but support has come forth voluntarily from individuals and civic organizations that believe he has made good and should be retained in office.

Boyle Heights is beginning to indicate animation over the Assembly fight in the Sixty-Fourth District, where Dick Benton seems to have an edge on the field. The Benton committee has just issued a public letter in which the candidate's previous experience in the Legislature and his Republicanism are pointed to as entitling him to the district's support. Benton has the indorsement of the Association for Civic Betterment.

Senator Hart, who is stiffening his fight in the Twenty-ninth Senatorial District, has the indorsement of the Spanish-American Club, he tells me. F. A. Solomon, president of that organization, and M. G. Brassell, secretary, are doing some effective rooting through the district in Mr. Hart's behalf.

Councilman Farmer, who is in the race for Supervisor in the Fourth District, is getting considerable encouragement, I hear, from Long Beach, where he recently made a personal canvass. He is also counting on the city end of the district to remember him at the primary.

Egbert J. Gates and Dudley Valentine, around whom the scrap in the Thirty-fifth Senatorial District seems to center, are tightening their lines for the final showdown. I have it from the Betterment Association, which indorsed Mr. Gates, that the battle pivots in the East Side of Los Angeles, where both candidates have concentrated their efforts.

From Judge Weller's campaign committee I have a formidable list of indorsements, the latest bearing these names: William J. Hunsaker, Benjamin W. Hahn, Isidore B. Dockweiler, U. S. Dist. Judge Bledsoe, Mrs. William Rhodes Hervey, Mrs. J. B. Taylor, Prof. B. B. Baumgardt, Walter F. McEntire, Mrs. John D. Fredericks, Mrs. Christopher C. Gordon, Mrs. Oliver C. Bryant, Mrs. James S. McKnight, Mrs. G. F. Conant, Miss Bessie D. Stoddart, O. R. W. Robinson, M. J. McGarry, Dell A. Schweitzer, E. E. Millikin, Col. C. F. Hutchins, W. M. Bowen, Mrs. Seward Cole, Mrs. Herman Hertz, Mrs. Philip C. Brady, Mrs. J. Bert Stearns, Miss Flora N. Hunter, Mrs. Oda Faulconer, John W. Kemp, Stanley B. Wilson, John T. Curtin, Jess G. Foster, Charles P. Lyndal, Bruce H. Grigsby, R. E. Blight, Frank S. Hutton, Fred Kley, Mrs. J. W. Hendrick, Mrs. Frank Garrett, Mrs. A. W. Francisco, Mrs. R. W. Meeker, Miss Mary O'Donohue, Mrs. Chester C. Ashley, E. A. Geissler, G. A. Brock, A. L. Baldwin, L. H. Roseberry, Mrs. Arthur W. Kinney, Mrs. J. F. Sartori, Mrs. L. M. Booth, Mrs. Ada M. Hicks, Miss Bess L. Moody, Mrs. Preston McKinney, Dr. Elmer L. Biggs, Frank A. Bouelle, Henry S. Baer, Mrs. Charles W. Kent, Mrs. Henry S. Williams, Mrs. Albert Searl, D. J. Brownstein, S. M. Saltmarsh, John T. Jones, Miss Harriett E. Culver, Dr. N. H. Morrison, Mattison B. Jones and Walter C. Durgin.

THE WATCHMAN.

THROW RED PEPPER.

Bandits Blind and Rob Automobile Driver of Valuables.

Two red-pepper bandits robbed Harry Weston of 1016½ Overton street of his watch and a wallet containing his army discharge and a small sum of money, at West Tenth and Sunbury streets late last night.

Mr. Weston had just parked his automobile in the garage at the corner and was on his way to his home, a half-block away, when the bandits jumped from behind two trees and stuck their revolvers against his back, commanding "Hands up!" Mr. Weston wheeled to face the bandits and fight. The robbers threw clouds of red pepper in his eyes and nostrils, rendering him temporarily blind and speechless. He felt his way to his home and summoned the police. The robbers had fled before the police arrived.

TO EUROPE VIA PANAMA TRIPS SOON.

Holland-America Line to Start Service from Here Early in the Fall.

Early this fall regular sailings between Los Angeles Harbor and Boulogne, Rotterdam and Plymouth will be instituted by the Holland-America Steamship line, according to advices received yesterday by the United Steamship Company, 140 North Spring street. The trip from here to Europe by way of the Panama Canal will take thirty-five days. Names of the vessels that are to be assigned to this run have not yet been announced, but they will carry first and second class and steerage passengers, and will also have ample freight capacity.

Pre-war travel conditions are gradually being resumed in many parts of Europe. Switzerland no longer demands passports from persons crossing her borders. Two trains are now running daily from Calais to Constantinope, from Paris to Berlin, and from Paris to Brindisi.

Los Angeles people who have recently booked passages from New York with the United Steamship Company, and the destinations they have named, are as follows:

France: Miss D. C. Gundina, Mr. and Mrs. Catin, Mr. and Mrs. Raure, Mr. and Mrs. E. Sartin and their son Henri, Mr. and Mrs. H. Senften and their son, Mrs. Marguerite Moser and her daughter, Miss Marie Carlier, Mrs. Viola Roden Reden and her daughter, Miss Mahdah Reden; Mrs. Louise Monlon, Mrs. Alice Ancelin and her son, Charles Ancelin; Mrs. Anne Bayerque and her son, Jean; Mrs. Marie Berges, Mlle. Martha Reste, Mr. and Mrs. L. G. Lafitte, George Mathieu, Mme. Mariel Pieri, Mme. Pia Cantarini, Mrs. E. G. Carra, Mr. and Mrs. Antoin Bruneel and their son, Maurice; Mr. and Mrs. Alfred Blanc, Mr. and Mrs. Etienne Oyharzabal, Baptiste Peyriga, Mlle. Julia Raymond, Mr. and Mrs. G. Ridoux and their son, Gabriel; Jacques Hiraux, Mme. Armand Lutrin.

England: Messrs. Eli Ambler, Herbert Ambler, William Crisp, J. R. Madge, Herbert Woodward, Mr. and Mrs. James Pugh. Mrs. Bessy Kerkwood, Mr. and Mrs. F. Meeds, Mr. and Mrs. C. Evans, Miss Esther Childs, L. W. Marshall.

Antwerp: John Landolt, Miss Nancy Yerkes, Mr. and Mrs. Edmond Hartjens, Mr. and Mrs. Charles Raymond, Mr. and Mrs. P. Stroyens, Mrs. E. Misseren, Mrs. J. De Grootens.

Rotterdam: Mrs. Coenradine H. Noe, accompanied by Miss Wilhelmina Timmermans, both of Pasadena; Miss C. Serrurier, Mr C. J. De Jong, Miss C. Arukenius, Miss L. Perrone, Mr. and Mrs. H. Weeda, Mr. Theo Myncke.

Copenhagen: Misses Emilie Bohn, Ingea Jensen, Hilda Johnson, Mrs. J. A. Petersen, Alfred Matson, Mr. and Mrs. Richard Nielsen.

Naples: Amedo Uceto, Enrico Romersa, Antonio Manchisi, A. Rossito, G. Strigo, B. Riggi.

STREET CAR HITS AUTO.

Man and Wife Injured; Machine Wrecked Near City Limits.

Mrs. Mary T. Lowell, of West Riverside, 60 years of age, was painfully injured, her husband, Selden Lowell, was slightly hurt and their automobile wrecked late Staurday afternoon when the machine was struck by a Pacific Electric Sawtelle car on Pico boulevard near the city limits. Mrs. Lowell was treated at the Receiving Hospital for a fracture of the leg and other injuries. Her husband refused treatment.

According to witnesses to the accident and Motorman Gerlack, in charge of the street car, the automobile was driven by Mrs. Lowell directly in front of the street car. Mr. Lowell in his report to the police dealed that his wife was driving the machine and stated that he was at the wheel. An investigation is being made by the police.

Women May Be Strong

and enjoy life whether in the home or business world if they can keep at bay those ailments peculiar to their sex. If every woman realized how Lydia E. Pinkham's Vegetable Compound, that simple remedy made from roots and herbs, goes to the root of the trouble and overcomes such symptoms as backache, headaches, nervousness and irritability, they would be healthier, happier and stronger. If you suffer from any form of female ills why don't you try it? It will pay you to do so.—[Advertisement.

Drink
"PURITAS"
with your meals

"WATER is a true physiological food and should be a part of every meal."

Drink Puritas Water—It tastes so good.

Telephones
10083 Main 8191
Pasadena, Fair Oaks 947.

Puritas Water and Beverage Co.

(3)

Disinfection Is an Every-day Necessity

Disease germs work twenty-four hours a day—attempting to destroy health and spread contagious disease.

And if you are to combat this constant menace to health successfully, frequent disinfection is necessary. Daily disinfection will guard your establishment and your home against disease germs.

Lysol
U. S. Pat. Off.
Disinfectant

At the office: Have a solution of Lysol Disinfectant used in cuspidors, toilet-rooms, dark corners, on floors and rugs.

In the home: Have a solution of Lysol Disinfectant sprinkled regularly in sinks, drains, toilets, garbage cans.

A little Lysol Disinfectant should be added to all scrubbing water, too.

A 50c bottle makes five gallons of powerful disinfectant; a 25c bottle makes two gallons.

Remember, there is but one genuine Lysol Disinfectant—made, bottled, signed, and sealed by Lehn & Fink, Inc.

Lysol Toilet Soap
Hex Cake

Contains the necessary proportion of the antiseptic ingredients of Lysol Disinfectant to relieve the skin of all impurities, to protect the health of the user, refreshingly cleansing and healthful for the skin. Ask your dealer for it. If he doesn't have it, ask him to get it for you.

Lysol Shaving Cream in Tubes

Contains the necessary proportion of the antiseptic ingredients of Lysol Disinfectant to render the razor, strop, cup, and shaving-brush aseptically clean, guard tiny cuts from infection, and give an antiseptic shave. If your dealer hasn't it, ask him to order a supply for you.

Lehn & Fink
New York

This Store Closes all Day Saturday During August.

Coulter Dry Goods Co.
Founded in 1878
Seventh Street at Olive

Oldest Dry Goods Store in Los Angeles. Best in Dry Goods Since 1878

250 House Dresses
Choice, $4.25

Nine styles to select from—each one shown in a great many different colorings.

All are of good quality gingham and chambray—plain shades, small checks, stripes and the rich, colorful plaids.

Two models in white are very popular—one an apron frock trimmed with rickrack; the other made with short set-in sleeves, wide collar and belt.

See them in our display windows on Monday, Tuesday and Wednesday.

(Third Floor)

Pretty Blouses
of Georgette Crepe
Special, $4.95

In delicate flesh, or pure white, and made with or without collars; in square and V-neck lines.

Short sleeves make them comfortable for present wear; dainty tucks, pleating, good Venise and Valenciennes laces distinguish them; all are new models, and you may choose from any at *$4.95*.

(Third Floor)

Cool Dress Cottons at Reductions

These special prices for Monday and Tuesday only.

Japanese Crepe — special, yard 49c

Percales—yd.-wide, yd. 49c

Cotton Skirtings — 36-inch width; yard 59c

Heavy Skirtings—36 inches wide, in rich, new plaids, yard 95c

Irish Dimities—special, yard 37½c

Zephyr Ginghams—32-in., yard 59c

An extra fine quality in the same width, yard...85c

Imported Swiss Organdies—45 inches wide in all colors; yard $1.35

In White—45 inches wide; $1.25 to $2.50 yard.

(Second Floor)

Do You Aspire to *Make* Little Summer Frocks?

9616 Embroidery Design No. 1045 — 9274

WHAT woman doesn't weave dreams of the delightful frocks that she could fashion from this season's lovely cottons!

Clothes cost so little when made at home with a McCall Pattern.

The two frocks illustrated have all the prettiest new fashion touches—the draped bodice waist, the tiered skirt, and "different" sleeves.

Made of Material at 75c Yard Each Would Cost Around $5.00

McCall Pattern No. 9616 requires only 3¾ yards 40-inch material—think how pretty the embroidery would look on plain goods—Embroidery Pattern 1045.

McCall Pattern No. 9274 requires 5⅛ yards 40-inch material.

(Second Floor)

The Necessary Notions at Coulter's

India Tape—assorted widths—by the bunch 15c

Dress Fasteners—red, blue, white .....3 for 10c

Cotton Belting—odd pieces to be closed out at..Half

Elite Hair Nets—imported especially for Coulter's, dozen $1.00

Hairpin Cabinets — Kirby Beard Portland brand, ... 12½c

Curling Irons—ebony handle 15c

Thimbles, assorted sizes, ...3 for 10c

Naval Cadet Emblems..8c
Hair Crimpers...3 for 10c

M-Y-T-Fine Buns—the latest Parisian hair dress; two for.....20c

(Main Floor)

Again---a Season of Velvets

Welcome news to the thousands of women who realize that they look their best in these aristocratic weaves; as always, we have a superb collection for Autumn and early Winter:

Chiffon Velours
42 inches wide; a variety in black, dark and pastel colors; yard $10.00

Imported Brocade Velvets
35 inches wide—a velvet brocade on satin grounds, in black, mustard, brown, taupe, Pekin and navy; yard ..$27.50

Brocade Satins
Also crepes, 40 inches wide, to be used in connection with the velvets; yard .....$7.50 to $10.50

Real Chiffon Taffetas
35 inches wide; in glace effects, showing the delicate pastel shades used in fashioning exquisite afternoon and dancing frocks; yard .....$4.50.

(Second Floor)

Correct and Tasteful Lining Silks

As essential as the outer garb, are correct linings; these have been very carefully chosen, to be in keeping with our high-class silks.

Novelty Satin de Chine
36 inches wide; some ten pieces in good color combinations, yard $2.75

Black Surf Satin
36 inches wide; from which many women fashion their own bathing capes and suits, yd. $1.25

Novelty Surf Satins
32 inches wide; white and black stripes, or black with white dots; yard.....$1.95

Novelty Satines
36 inches wide; just five pieces of these to be sold at, yard 95c

(Second Floor)

Cool and Light Headwear For Warm Days

Hats ranging in former prices up to $50 each are included in these groups—

$1.95, $2.95, $4.95, $6.95, $8.95, $9.95, $15.00

Many of them are the most exclusive models that money can buy; shown, too, in profusion, are vari-colored *silk sports hats*, much reduced.

(Third Floor)

White Petticoats in Extra Sizes

A style with flounce of Swiss embroidery only $2.50

Two good numbers, neatly trimmed with lace, insertion and edging, at $2.85

One with a deep flounce of heavy embroidery is $2.95

A good cambric petticoat has many rows of Valenciennes lace and organdie embroidery $3.50

A model of very fine material has wide Valenciennes insertion and embroidered organdie $6.50

(Third Floor

Coulter's—Seventh Street at Olive—Coulter's

South of Tehachepi.

DOCTORS SAVE VICTIMS' LIVES.

Suicide Attempts Prove Failures at Long Beach.

Telegraph Operator Prevents Girl from Drowning.

Beach Visitors Fill Hotels to Overflowing.

[LOCAL CORRESPONDENCE.]

LONG BEACH, Aug. 8.—All three of the men confined to Long Beach hospitals as a result of attempts to take their own lives last week will recover, indications were today. Barring complications, physicians attending the victims stated today that they were encouraged over the outlook to save the lives of their patients.

Drs. Wilburn H. Smith of Los Angeles and Peter Chafee of this city operated on the head of Thomas B. Wilson of Boise, Idaho, who shot himself in the temple Thursday morning. The bullet lodged over the left eye, was removed from the patient's skull and he is reported tonight as having an excellent chance for recovery.

The condition of J. Watson Myers of Pomona, who has been lying in an unconscious condition in a local hospital for several days as a result of inhaling gas in a tent at Seal Beach Wednesday, was reported to be slightly improved today, although he is still in a critical condition.

R. C. Cooper, who shot himself over the heart Monday of last week, following a quarrel with his wife in Pacific Park, is improving rapidly and will undoubtedly recover.

RESCUES GIRL.

Edna Jones, 8 years old, daughter of Mrs. M. M. Jones of 1620 West Pico, Los Angeles, was rescued from drowning this afternoon by L. B. Smith, telegraph operator of the Postal Telegraph Company, this city. The little girl was fully clad, playing on the bulkhead in front of the municipal band stand, when she lost her balance and fell into the ocean. She sank at once, failing to reappear. Smith plunged into the sea and brought the child to the surface. She was given medical attention and some dry clothes at the police station and is liable to be removed to her home.

HOLIDAY CROWDS.

Long Beach yesterday and today entertained the biggest holiday crowds this season to date. Crowds were turned away on account of no accommodations for them. The parks were filled with sleepers. Many men passed the night on benches on both the lower and upper decks of the municipal auditorium. The Salt Lake Railroad station was full and hundreds indulged in nocturnal torpor in their automobiles along the streets and on the beach. The City Jail cots were filled up early and scores of requests to pass the night in the municipal prison were turned down on account of a lack of room.

SEPARATE OFFICES.

Railroads at Redlands to Make Change September 1.

[LOCAL CORRESPONDENCE.]

REDLANDS, Aug. 8.—The two railroads, the Southern Pacific and the Santa Fe, have operated their business together in Redlands since the railroads were returned to private ownership by the government. This will come to an end on September 1, when the two offices will be separated.

The Southern Pacific force which has been working in the Santa Fe offices, will return to the Southern Pacific offices here on that date. J. R. Monahan, who has been the agent for the two roads, will again be in charge of the Southern Pacific.

No announcement has been made as to who will be the agent for the Santa Fe.

SHORT ORANGE CROP.

Redlands Shipments Only Half of Normal.

[LOCAL CORRESPONDENCE.]

REDLANDS, Aug. 8.—The orange shipping season for Redlands is almost over. Another two or three weeks will see the last car of oranges for the season shipped from local packing houses.

The records show that there has been shipped from the district, which includes Bryn Mawr and Mentone, this year, about 2457 cars of oranges. There are not fifty cars left in the district, so about 2600 cars will be the extent of shipments.

Last year there was shipped 3777 cars of oranges. The average shipments approximate to 5000 cars, so it can be seen that the crop is 50 per cent this year.

The prices, which have been better than in the history of the industry, have more than made up for the short crop.

DRILL FOR OIL.

Fortune to be Spent on Ranch near Fresno.

[LOCAL CORRESPONDENCE.]

FRESNO, Aug. 8.—Between $75,000 and $100,000 will be expended in development work on the Claude Friend ranch southwest of Tulare Lake, where a few months ago a test well showed a strong flow of medium gravity oil, according to Attorney Clark Clement of Lemoore, who, with Senator J. L. C. Irwin, has a lease on the property.

The test well was ruined in the process of cementing off, says an affidavit made by Friend yesterday. He recounts the details of having discovered oil when he was drilling a water well for his stock ranch; how he encountered oil sands at various depths and how, finally, through the inexperience of his drillers, the well was lost.

A new well with standard equipment will be started at once, according to Clement, and an effort will be made to ascertain the extent of the oil which "we know exists in more or less quantity," Clement says.

BLIND WOMAN IS SEVERELY BURNED.

[LOCAL CORRESPONDENCE.]

SANTA MONICA, Aug. 8.—Mrs. Ida McGlinch of Sixth street was found unconscious in her house today, badly burned across the shoulders and face. It is believed at Miss Martin's Sanatorium that she has slight chances of recovery.

Mrs. McGlinch lived alone in her home and it is not known how the flames started. She is blind and it is thought that she may have come in contact with her gas stove accidentally.

REPUBLICANS ORGANIZE.

[LOCAL CORRESPONDENCE.]

RIVERSIDE, Aug. 8.—Republicans meeting in the Superior Court rooms Friday night formed a Harding and Coolidge Club with election of the following officers: President, Senator S. C. Evans; vice-president, Mrs. Arthur L. Brown; secretary, O. K. Morton; treasurer, L. W. Allum. These officers were authorized to appoint vice-presidents from the Arlington, Highgrove and West Riverside districts.

An active canvass for campaign funds will be conducted by H. A. Hammond, chairman of the finance committee. H. B. George of Arlington read a letter received from former Governor Frank Willis in which the prediction is made that Ohio, New York and Pennsylvania will all go for Harding.

BATHER BURNED.

Visitor at Beach Suffers From Exposure to Sun's Rays.

[LOCAL CORRESPONDENCE.]

VENICE, Aug. 8.—The sun not only burned the skin of Harry Hermalin, 21, visiting here from Texas, but it seemed to pierce through and scorch his system for when he awoke after several hours' sleep on the sand in his bathing suit, he had a high fever and his body was so stiff that he could not rise. His shoulders, neck and arms were badly blistered. He was carried to the Receiving Hospital and later taken to the County Hospital.

Hermalin was not accustomed to the water or the California sun. He slept for three hours just after swimming.

ACHIEVING LASTING BLISS IN MOROLAND.

The psychology of Mahommedanism, is incomprehensible to persons reared in the atmosphere and teachings of American Christianity. With us the separation of church and State is as much a matter of course as the air we breathe. With us suicide is immoral and the killing of an unbeliever is a crime punishable with death. The Mahommedan has no conception of ecclesiastical and state law. There is only one law, the Koran; and while in fact the priest and the ruler may be different persons, they are different only in a functional way, like a judge and an executive in our government. The spiritual ruler is also temporal ruler, as was Mahommet in his day. The killing of Christians is a virtue that merits everlasting bliss in paradise. The martyrs of the early Christian church burned with no more consuming ardor than the humble, ignorant Mahommedan peasants who swear before the priest that they will go forth and devote their lives to killing Christians. Mahommedans who have sworn to kill Christians are called in the Philippines juramentados, from the Spanish, meaning one who has sworn or taken an oath. Up to a decade ago it was no uncommon occurrence in Jolo for a Moro fanatic to conceal his bolo knife, or kris, in a basket of fruit until he had passed the guard at the gate of the walled town, then draw his blade and cut right and left, killing man, woman or child, with perfect impartiality, until a bullet from the guard stopped his advance. It was this indomitable will to kill that gave the Christian Filipino his mortal fear of the Moro in times past.—[O. Garfield Jones, in Asia for July.

READY FOR CROSSCUTS.

Tonopah Divide Will Begin to Work Out from Deep Shaft.

[SPECIAL CORRESPONDENCE.]

TONOPAH, Aug. 6.—Thirty days more will see the Tonopah Divide beginning deep lateral development to prove the continuity to depth of the ore bodies found in the upper workings. The shaft has passed the 900-foot point and sinking will cease for a time when 1000 feet is reached. Then the sinking crews will go back to the 800 and start a station at the 1000 level, where crosscutting will be pushed with vigor to determine the full value of the ledges in the sulphide zone. No work has been done below the 535 level.

From the upper workings the company continues regular shipments to the MacNamara mill.

The most important development is in the 525 drift, which has been extended thirty-five feet, running in ore for the full distance, with three feet averaging $50 to $60 a ton and two and a half feet that will carry good milling values.

WAREHOUSE RATES GO UP TO COVER WAGES.

THIRTEEN COMPANIES GIVEN PERMISSION TO TILT THEIR CHARGES.

Thirteen warehouse companies operating in various parts of the State have been authorized by the State Railroad Commission to increase their charges. The increases are based on the added cost of operation, due to increases in the price of materials and higher wage schedules. Following is a list of the warehouse companies, their location, and the commodities handled:

Summit Lake Lumber Company, operating at Burrel, Helm, Lanare, Riverdale and Tranquility, grain and wool.

Chinn Warehouse Company, operating at Lemoore and Stratford, Kings county, grain, seeds, hay and wool.

Stanislaus County Farmers' Union Incorporated, operating at Modesto, hay and other commodities.

Heiskell and Bulock, operating at Delano, Kern county, beans, grain and rice.

Ducor Warehouse Company, operating at Ducor, Tulare county, grain.

Saticoy Warehouse Company, operating at Saticoy, Ventura county, beans and grain.

Farmers' Alliance Business Association, operating at Paso Robles, San Luis Obispo county, grain.

Capay Warehouse Association, operating at Capay, Yolo county, grain.

State Warehouse Company, operating at Salinas, Monterey county, grain, honey, dried and green fruits, potatoes and onions.

Frank A. Guernsey Grain Company, operating at Avena and Atlanta, San Joaquin county, grain.

Intrastate Warehouse Company, operating at Lancaster, Los Angeles county, grain and honey.

Los Molinos Warehouse, operating at Los Molinos, Tehama county, hay.

Dufour Warehouse, operating in Yolo county, beans and grain.

The increases range from 25 to 75 per cent. Evidence taken at the public hearings showed that in nearly every instance wages paid to warehouse employees had increased from 50 to 100 per cent.

FOR BRAWLEY WOMAN.

Funeral services for Mrs. Penelope H. Jack of Brawley, who died suddenly of heart failure while visiting relatives in San Bernardino last Saturday morning, will be conducted at the residence of Wilmot Smith, 360 Fifth street, San Bernardino, today at 2 p.m. She leaves a husband, Alvin N. Jack, manager of the Randolph Marketing Company of Brawley, and two children, Billie, age 10 years, and Marguerite, 5. Burial will be in the San Bernardino Cemetery.

LACE THAT GROWS.

In the West Indies dresses are often worn made from the natural lace-like cloth which grows upon trees. The tree from which the lace is gathered has a curiously light hollow trunk something like bamboo. A long smooth section is cut and soaked in water until the bark is softened. The lace-like cloth is closely packed together, forming the shell of the tree. When carefully pulled apart a lace-like fiber is found which is surprisingly tough and durable. By placing several thicknesses together a comparatively thick cloth is formed. These pieces are sewn together like any ordinary cloth and made into dresses. The lace is light yellow in color naturally, but is often dyed with the bright colors so popular in the tropics.—[Boys' Life.

Movie of a Man Executing a Side-hill Putt. - - - - - - By BRIGGS.

[Copyright, 1920, New York Tribune, Inc.]

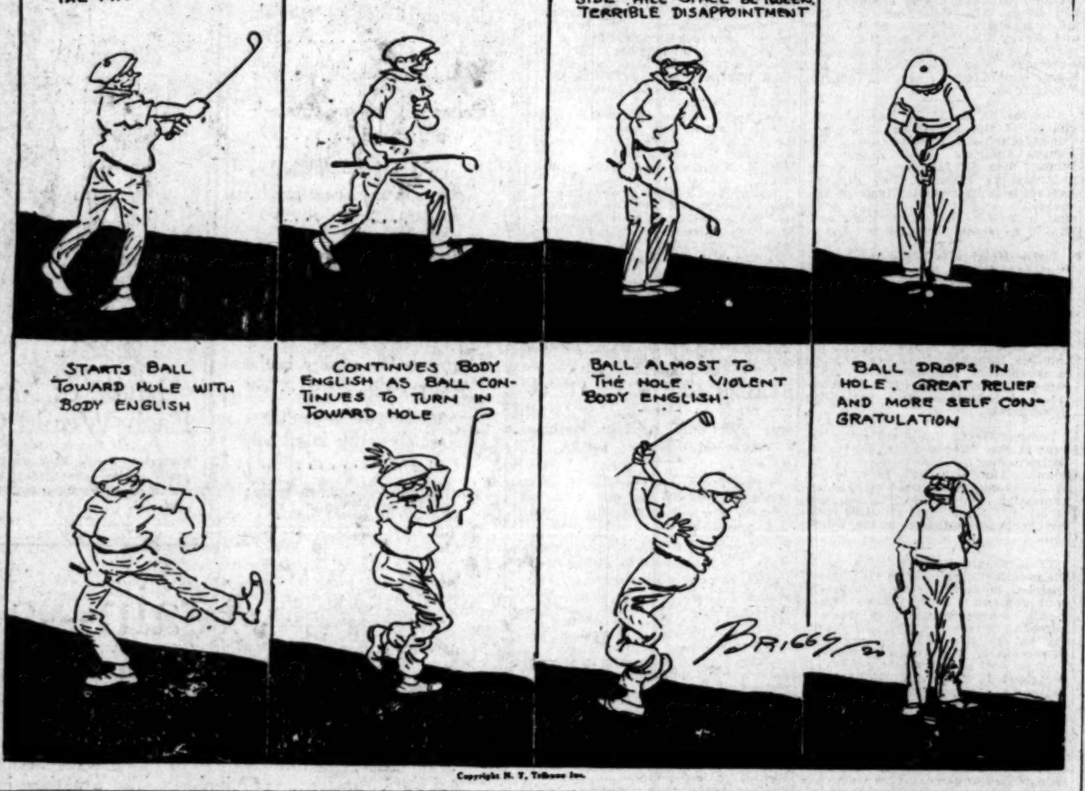

Copyright N. Y. Tribune Inc.

THE GUMPS—A BEAUTIFUL SIGHT TO SEE

Jeff Must Think Homicide is Some Sort of a Hair Tonic. - - - - By BUD FISHER.

[Copyright, 1920, by H. C. Fisher. Trade Mark Reg. U. S. Pat. Off.]

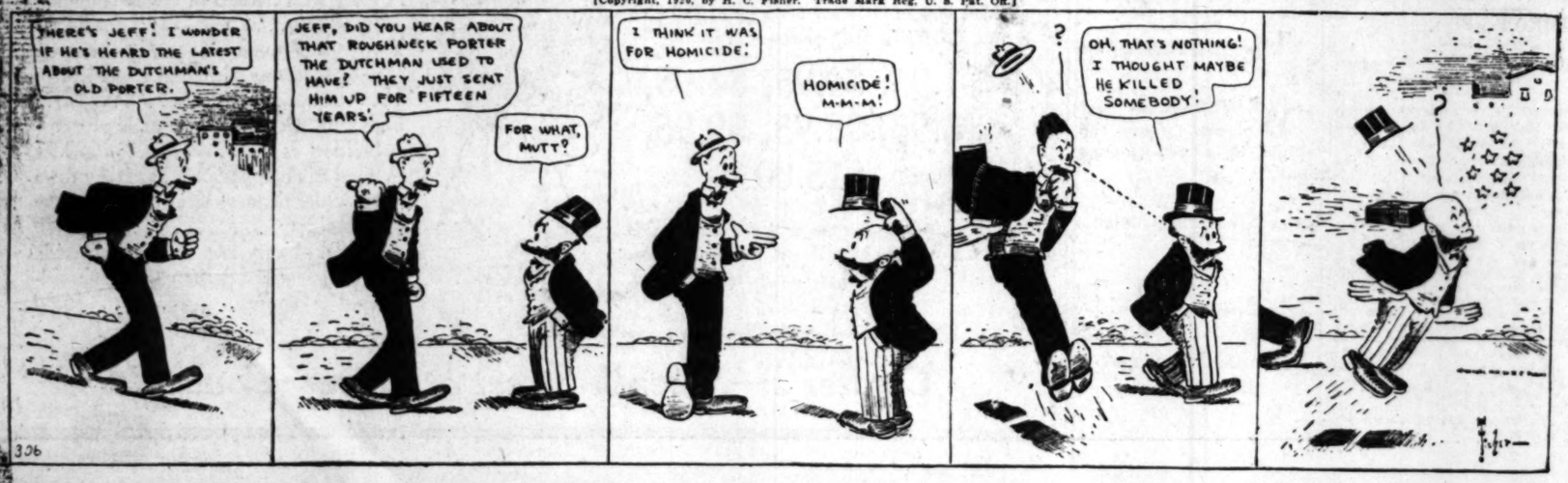

Bond Mark

BY C. F. SEIDEL,
Manager, Bond Department, Los Angeles Trust & [illegible]

There is a new issue of equipment [illegible] so favorably looked upon by the [illegible] which has just been placed on the [illegible] is the $12,500,000 Union Tank Car Company Trust 7 per cent Gold Notes [illegible] 1, 1920, and due August 1, 1930.

The Union Tank Car Company was [illegible] New Jersey in 1891 as the Union Tank [illegible] and was a subsidiary of the Standard [illegible] (New Jersey) until the dissolution of the [illegible] The business of the company consists [illegible] of tank cars under contract to patrons [illegible] The company is the largest individual owner [illegible] cars in the United States. Its ownership [illegible] to statements of the company, increased [illegible] cars on January 1, 1913, to 20,584 cars at the first of the year [illegible] cluding cars under contract for delivery and to be built [illegible] with the present issue of notes, the company will own about [illegible] 000 tank cars. It repairs its own tank cars, maintaining two [illegible] for this purpose. It has built a considerable number of [illegible] now arranging to enlarge its building facilities.

* * * * * * * * *

The company only furnishes cars under contract and its [illegible] are uniform to all lessees. The company is not a common [illegible] its rental charges are not subject to State or interstate regulation. The company's rental charges have been increased as necessary to meet the higher cost of new equipment and repairs. The last increase became effective May 1, this year. The company also allows a mileage allowance from the railroads on both empty and loaded equipment, as provided in the latter's tariffs. Because of the extensive operations, which cover the whole of the United States, the company has the advantage of obtaining loads for its cars when moving in either direction.

* * * * * * * * *

The notes of the new issue will be the direct obligation of the Union Tank Car Company and will be secured under an equipment trust agreement between the company and the Equitable Trust Company of New York as trustee. As security, there will be vested in the trustee for the benefit of the noteholders until all the notes are paid, the title to the new tank cars built and to be built for the company during the current year, having an aggregate, conservative present value, according to the company's statements, of approximately $19,000,000, or a margin of 50 per cent over the face amount of the new note issue. The proceeds of the notes will constitute the company's sole bonded indebtedness, except for that portion of the cars now under contract for delivery and to be built with the proceeds of these notes, the company states that it will have total assets of over $46,000,000. The issue is subject to redemption at the option of the company, in whole or in part, at 102½ and interest on any interest date on thirty days' notice. The notes will bear interest at the rate of 7 per cent per annum, payable semi-annually on February 1 and August 1.

* * * * * * * * *

According to a statement of the Union Tank Car Company, earnings for 1919 were equal to 6.78 times the annual interest charges on the new note issue. The company will provide a sinking fund of 1 per cent per year, payable semi-annually commencing February 1, 1921, for the purchase of these notes at not over 100 and interest. In lieu thereof the company may deliver notes of the issue at the current market price not exceeding 100 and interest. To the extent that within 30 days such notes are not available for purchase at 100 and interest, the trustee is authorized to authorize their purchase up to 102½ and interest, or may invest the unexpended balance returned to it upon subjecting to the operation of the agreement additional new tank cars of substantially the same value as those already pledged.

* * * * * * * * *

A portion of these new coupon notes, which are in denominations of $1000 and $500, are now available at the Bond Department of the Los Angeles Trust and Savings Bank at 96¼ and interest. This yields 7 per cent. You are invited to consult the writer on this and other investment opportunities.

Bond Department LOS ANGELES TRUST AND SAVINGS BANK

7½% WHERE SAFETY PREVAILS

The Safety of interest and principal is the first consideration in the selection of securities for our clients. We submit the following securities as containing safety with a yield of satisfactory interest return:

MORTGAGE TRUST CERTIFICATES—Maturity 6 years. Issued in $500 and $1000 denominations. Secured by UNCONDITIONALLY GUARANTEED FIRST MORTGAGES deposited with Citizens Trust & Savings Bank, Trustee. Interest payable QUARTERLY by coupon. Sold to yield 7½ per cent.

CONVERTIBLE TRUST CERTIFICATES—Maturity 11 to 5 years. Issued in $100, $500 and $1000 denominations. Secured by EXCLUSIVELY SAFEGUARDED AUTOMOBILE SALES CONTRACTS deposited with Citizens Trust & Savings Bank, Trustee. Interest payable quarterly by coupon. Sold to yield 7½ per cent.

STREET IMPROVEMENT BONDS—Security from 3 to 10 years for one. Tax exempt. Issues from Los Angeles and from Pasadena regularly available. Orders accepted at par to yield 7 per cent.

We invite the inquiries of conservative investors

ELLIOTT & HORNE COMPANY
Bond Dealers Since 1904.
Citizens National Bank Bldg. 10208—Phone

KLINK, BEAN & COMPANY
PUBLIC ACCOUNTANTS
1020 Title Insurance Building, Los Angeles
San Francisco 60865—Main 3205

STEVENS, PAGE & STERLING
STOCKS AND BONDS
F. C. Stevens James R. Page
61272—Pico 3076 610 Van Nuys Bldg.

In Young and Throckmorton Counties, Texas
OUR WELLS ARE BORING AT FULL SPEED.
NOW IS THE TIME TO GET YOUR SHARE OF THIS WONDERFUL PRODUCTION
TEXAS HOLDING COMPANY
604-607 Hibernian Building

Banks, Huntley & Co. BONDS—INVESTMENT SECURITIES
11436

WM. CHEADLE BORCHERS
BONDS AND INVESTMENTS
608-610 Trust & Savings Bldg. Los Angeles
Telephone Broadway 161

LEONARDS & COMPANY
INVESTMENT SECURITIES
412 CITIZENS NATIONAL BANK BUILDING TELEPHONE Los Angeles

R. H. MOULTON & COMPANY
Specialize Exclusively in Government and Municipal Bonds
Government Department is equipped to buy and sell all Liberty Loan Issues.

Wm. R. Staats Co. Dealers in Government, Municipal and Corporation Securities
ALSO EXECUTE COMMISSION ORDERS IN LISTED STOCKS
SAN FRANCISCO Los Angeles, 105 W. Fourth St.

BLANKENHORN-HUNTER-DULIN CO.
INVESTMENT SECURITIES
1005 American Nat. Bank Bldg. San Francisco
Van Nuys Bldg. Los Angeles Main 4304

H.M.FERNALD & CO.
STOCKS AND BONDS
PHONE 97371 SUITE 1039 CITIZENS NAT'L BANK BLDG.

Financial Business, Mining and Oil News.

SURVEYS MINERAL OUTPUT.

Official Report Places Value in State at Nearly Two Hundred Millions.

Compilation of the final returns from the mineral producers of California for 1919 has now been completed by the statistical division of the State Mining Bureau, under the direction of Fletcher Hamilton, State Mineralogist. The total value amounted to the sum of $196,473,560 worth of crude materials. There were fifty different mineral substances, exclusive of a segregation of the various stones grouped under gems; and of the fifty-eight counties of the State, all but one contributed some mineral product.

As compared with the 1918 output, the notable features of 1919 are the continued increase in petroleum valuation and the decrease in the so-called "war minerals," chromite, copper, magnesite, manganese, potash and tungsten. Despite decreased valuations totaling over $18,000,000 shown by a number of substances, the result is a net decrease of only $3,280,277 in the grand total value, owing to the great increase by petroleum.

Of the metals, copper decreased from 47,793,046 pounds and $11,805,883 to 22,162,605 pounds and $4,122,246; quicksilver, approximately one-third in quantity and one-half in value; lead and tungsten, to about one-tenth; manganese to one-half. Gold and platinum were the only metals to yield increases and they were small proportionately.

Petroleum increased from 99,731,177 barrels and $127,459,221 valuation to 101,182,962 barrels and $142,610,683 valuation. Natural gas decreased in output value.

Several of the structural and industrial minerals decreased in 1919, as compared to the 1918 figures, notably chromite, a drop of $3,552,338 in value; magnesite, with $361,393, and limestone, $208,113, the last-named being, in part, the result of the closing down of copper smelters which use limestone for flux. Increases are noted among others for brick and tile, "miscellaneous stone" (crushed rock, sand and gravel) and pyrite. Of the salines, potash decreased $4,393,013 in value, with borax and soda exhibiting smaller drops.

California yields commercially a greater number and variety of mineral products than any other State in the United States, says the report, and probably more than any other equal area elsewhere on earth. Previous to 1916 the total annual value of her output was surpassed by but four other States, they being the great coal and iron producers east of the Mississippi River. In 1916 and 1917, because of their enormous increases in copper output, Montana and Arizona passed California in total value for three years; and Arizona for 1918. Of one item at least, borax, California still remains the sole producer, and for many years was also the sole domestic source of chromite and magnesite. We produce at least 75 per cent of the quicksilver of the United States. For some years we have been leading all others in gold and platinum, alternating in the lead with Colorado for tungsten and with Oklahoma in petroleum.

MINERAL STATISTICS.

Substance—	Amount.	Value.
Barytes (tons)	1,501	$ 15,005
Bituminous rock (tons)	4,814	19,537
Borax (tons)	60,791	1,717,199
Brick and tile	.....	5,687,997
Cement (bbls.)	4,645,260	8,591,995
Chromite (tons)	4,311	97,104
Clay (pottery) (tons)	135,709	245,019
Coal (tons)	2,983	8,203
Copper (lbs.)	22,162,605	4,122,246
Dolomite (tons)	24,502	97,953
Feldspar (tons)	1,277	12,905
Fuller's earth (tons)	800	5,600
Gems	.....	5,425
Gold	.....	17,332,100
Granite	.....	720,240
Gypsum (tons)	19,813	50,579
Infusorial and diatomaceous earths (tons)	40,200	217,800
Iron ore (tons)	2,300	18,796
Lead (lbs.)	4,189,562	219,297
Lime (bbls.)	439,404	2,522,042
Limestone (tons)	88,291	248,145
Lithia (tons)	600	14,400
Magnesite (tons)	44,000	452,000
Magnesium salts (tons)	1,616	82,457
Manganese ore (tons)	11,579	451,422
Marble (cubic ft.)	25,020	74,160
Mineral paint (tons)	1,780	17,655
Mineral water (gals.)	2,202,542	340,117
Natural gas (cu. ft.)	52,175,000	4,961,125
Petroleum (bbls.)	101,182,962	142,010,588
Platinum (fine oz.)	418	60,611
Potash (tons)	28,118	2,415,948
Pumice and volcanic ash (tons)	2,388	43,657
Pyrite (tons)	147,624	540,300
Quicksilver (flasks)	15,500	1,333,381
Salt (tons)	253,994	896,969
Sandstone (cubic ft.)	5,400	8,720
Silica, sand and quartz (tons)	18,629	101,000
Silver	.....	1,244,451
Soapstone (tons)	3,184	115,004
Soda (tons)	71,294	721,956
Stone, miscellaneous	.....	2,668,944
Tungsten concentrates (tons)	214	219,316
Zinc (lbs.)	1,384,192	101,040
Unapportioned	.....	25,000
Total value		$196,473,560

STANDARD DECLARES DIVIDEND.

California Company to Cut Extra Melon Soon for its Stockholders.

The Standard Oil Company of California has declared an extra dividend of $1 a share in addition to the regular quarterly dividend of $2.50 a share, both payable September 15 to stock of record August 14.

Declaration of an extra dividend of $1 a share in addition to the regular quarterly dividend of $2.50 a share by the Standard Oil Company of California is in line with its recent policy. For the first three quarters of this year the company has declared $2.50 a share a quarter, or at the rate of $14 a share a year. In 1919 the company paid $12.50 a share, through declaration of an extra dividend of $2.50 a share in the first quarter and $1 extra the fourth quarter, in addition to the regular quarterly dividends of $2.50 a share. Since the dissolution, cash dividends per share have been as follows: 1920, first three quarters, $10.50; 1919, $13.50; 1918, $10 and $2.50 in Liberty Bonds; 1917, $10; 1916, $10; 1915, $10; 1914, $10; 1913, $10 1912, $2.50. These payments do not reflect fully the return of the stock, as the company made frequent stock disbursements, maintaining or increasing its dividends on the increased amount of outstanding stock. The company paid stock dividends as follows: 1917, 33 1-3 per cent, and 1916, 50 per cent It also gave subscription rights at par amounting to 10 per cent in 1914 and 20 per cent in 1912. Its outstanding stock has been increased since 1912 from $25,000,000 to $99,373,310.

The company's excellent dividend record is due both to its position in the California oil industry and the expansion of the oil demand there. This yyear the company's gasoline sales are expected to reach 300,000,000 gallons, and its large kerosene business, both foreign and domestic, constitutes a large factor in earnings.—[Wall Street Journal.

MANY SEEK OIL LANDS.

Even Patented and Homestead Lands Are Being Filed on.

Register Groves and Receiver Mitchell of the local Land Office stated yesterday that applications are pouring in for suspected oil land under the provisions of the recently enacted Oil Land Leasing Bill passed by Congress.

Many of the applicants seemingly are not caring much what sort of land they get, for they are filing claims for areas that are already patented and on homesteads, where entrymen are already at work trying to fulfill the requirements of the homestead law. Of course they will get no chance at any of this land.

The claims are being sent to Washington as fast as they are received, and later on, possibly months, some of the applicants will be allowed permits to prospect for oil. But it promises to be a long wait, and there are many discouragements ahead for those who imagine they see a fortune ahead in the development of oil territory in the local land district. The fact is there is nothing available but land that has been demonstrated to be "wild-cat" to the "nth" degree, it is declared.

RARE MINERALS. METALLURGY, CHEMISTRY.

You are politely requested to submit samples, carefully wrapped and tagged, with letter accompanying stating what tests are desired. Make sample of small size. There is no necessity for big chunks. Correspondents offering matter for analysis with card, or scrap of paper, intended to show that the stuff is from Jim Jones, for instance, with no marks of identification on samples, will, hereafter, receive no attention whatever.

Carbonates.

ARROYO GRANDE, July 15.

Question: I inclose under separate cover a pound of specimens from my mineral deposit, but regret to state that the sample is nothing but float and cappings and it is all that I have at the present time. If you want more of the ore and of better grade, let me know. Please tell me what is present in the samples. P.

Answer: In your last communication to The Times you was of opinion that you controlled "a mountain of Witherite" (barium carbonate,) and it is a source of disappointment that we cannot add another locality in California where this valuable carbonate occurs. The samples are two varieties of lime carbonate. One specimen is yellowish (schreous limestone) and the other one is a reddish (hematite stained) mixture of lime carbonate with iron oxide. Both samples run high in iron percentage, and there is not a trace of Witherite in either of them.

Interesting Samples.

MINERAL (Va.) July 16.

Q.: Here I am bothering you again. I am sending you by today's mail a small package of—that's the question; you may know what the samples are. No. 1 resembles onyx; is it onyx—if not, what is it? It is from Green county, Virginia. No. 2 is from the same section; can you say anything interesting about it?—plenty of it. No. 3 is something; is it antimony—if not, then what? It comes from the same section, practically. Some oil experts (?) were here recently and they reported: "Strong indications for oil." What are the surface indications for oil? The country is mountainous—is that objectionable? T.

A.: Sample No. 1 could be classified as quartz, and properly so. It is, however, mixed with banded agate and jasper, two other varieties of quartz and there is some chalcedony (one other quartz variety) present. It is probable that selected grades of this mineral will make fine gem material of better grade than the agatized wood of the Holbrook, Ariz., locality. No 2 is of (matrix) milk-white quartz on one side of the sample with matter further on the order of No. 3;it is also a rock carrying some yellowish serpentine. Rutile and titaniferous iron sparingly present. No. 3 carries altered crystals of the valuable commercial mineral rutile; titaniferous iron present. While California has at least one locality of rutile (near Summit, on the Santa Fe Railroad) Virginia produces most of the mineral of our country.

West Virginia is, and has been, a great producer of oil for many years, and years ago, it was a part of old Virginia. It is a remarkable fact that there is but slight reference to Virginia by any authority relating to the prospects for the hydrocarbon referred to.

Petroleum does not occur on the summit of Pike's Peak, Colo., nor on the top of any of our high mountain ranges, for instances and examples, and owing to space we must necessarily be brief on a subject that would call for an entire issue of The Times to answer your questions fully. Probably the very best information obtainable on the subject, and which in part applies to your section of Virginia will be found, in part, by reference to mineral resources of the United States 1917; as follows: The Appalachian oil field embraces all oil pools east of Central Ohio and north of Central Alabama, including those of New York, Pennsylvania, West Virginia, Southeastern Ohio, Kentucky, Tennessee, and Northern Alabama. The formations that yield oil in this field include those of the Devonian and Carboniferous systems. The oil occurs generally along the axes and flanks of anticlines, parallel in general with the strike of the Appalachian Mountains on minor terraces or other structures associated with them, and rarely in waterless synclines. The reservoir rocks are mainly sandstone or conglomerate layers, the most notable exception being the big lime (greenbrier limestone,) a calcareous stratum that contains oil in West Virginia.

Judging by the samples tested and reported on as above, there is no sign of oil in your section of Virginia.

High-grade Silver.

DIVIDE (Nev.) July 17.—Q.: I am with you again. Please classify this ore. M. D.

A.: The sample very much resembles that variety of bromyrite (silver bromide,) with cerargyrite (silver chloride or hornsilver,) which occurs occasionally at the big mines of Colorado, Nevada, Arizona and Utah. The sample carries at least 50 per cent silver.

Three Samples.

RAY (Ariz.) July 17.—Q.: I am sending you three samples of rock or mineral from the Ray mining district. No. 1 is from conglomerate at 200-foot depth; No. 2 at 400-foot, and No. 3 i cannot classify. Nos. 1 and 2 from churn drillings. Will you please inform me through the usual column of The Times as to the results of your tests? Thanking you in advance. B.

A.: Sample No. 1 is an altered schistose rock and scattered throughout the rock microscopical chalcocite (copper glance) appears under the glass. Chalcocite is also a copper sulphide. No. 2 is a very complex mixture of quite a number of substances. It has been held that molybdenite does not occur with chalcocite. It not only does occur with chalcocite, but with many other varieties of copper ore, such as the good-sized molybdenite plates found with the copper ores of the Buffalo Hump country in Oregon, and parts of Idaho. This No. 2 carries veinlets of quartz crossing the altered schist matrix and with these quarts seams microscopical molybdenite occurs sparingly. The remaining microscopical matter shown throughout the schist portions of the rock is chalcocite. No 3 cannot be definitely determined without a great deal of work. The sample is, in part, dacite (the glassy variety,) with here and there biotite (black mica) and greenish hornblende.

Mixed Carbonates.

LAKESIDE (Ariz.) July 18.—Q.: Is this of any commercial value? F.

A.: All depends on what the ledge or deposit will show as an average. The sample carries quite a per cent of lime carbonate with magnesia, and Strontianite is more or less present. Carbonic acid is given off in wet tests and of sufficient quantities for use in carbonating waters, etc. Silica present. Not tested for potash. The sample indicates that at the locality the minerals named may be found in greater purity, more pronounced in commercial values and as typical minerals without detrimental admixtures

Five Samples.

MILLER'S (Nev.) July 19.—Q.: Please tell me all about the five specimens. Is No. 1 borax? What kind of rock is No. 2? I think No. 3 is zinc and No. 4 tungsten. No. 5, I don't know. MRS. H.

A.: Sample No. 1 is high-grade sodium sulphate. No. 2 is silicified wood. No. 3 is Aragonite, one of the lime carbonates. No. 4 is not an ore of tungsten; it is baryte (barium sulphate,) and No. 5 is low-grade Kaolin.

The editor of this department of The Times has kept it going for lo, these seventeen years.

For the past six years the work has been of such a nature as to call for assistance in arriving at the determination of ores and minerals, with much of the writer's time given to the task besides.

The hour has arrived in which other work, long delayed, must be completed, and for that reason alone we must give up the pleasant labor of this department.

To all correspondents, including the mining boys in the hills, we tender our best wishes.

To the management of The Times we extend our gratitude and thanks for the many favors granted, and we are proud of the fact that not one penny was ever made by us in running the department as a barter and sale affair.

Gen. Harrison Gray Otis started us on the way early in 1904. The writer recalls many kindnesses and favors shown him by Gen. Otis when in Los Angeles, and the hundreds of letters received from him when in the many mining localities of our country and at Washington, D. C., are indeed a veritable storehouse of reminiscences, experiences, personal affairs and covering a course in journalism withal.

WILL START DRILLING.

[SPECIAL CORRESPONDENCE.]

RIVERSIDE, Aug. 7.—Six trucks loaded with equipment for the beginning of operations on a well to be sunk by the Moreno Oil Company, passed through the city today en route for the hills north of Moreno. The company was only recently incorporated and has 1500 acres under lease. Drilling will be started within three weeks.

She Was a Low Church Maiden.

A little girl was taken to church by her nurse; on returning home she said to her mother, "Oh, mummy, we must never go to that church again. They are so cruel. Her mother naturally asked her what they had been doing. She said, 'They burn insects there, and it does make such a horrid smell."—[London Morning Post.

OIL SHIPMENTS GROWING.

Mexico's Output is Large: New Gushers Promise Further Increases.

Shipments of oil from Mexico in the second quarter amounted to 30,085,073 barrels, or at an annual rate of more than 120,000,000 barrels. Shipments in the first quarter were 24,520,765 barrels, or at an annual rate of approximately 98,000,000 barrels. The annual rate in the second quarter exceeded that of the first quarter by 22,000,000 barrels, reflecting increased tanker and pipe line facilities in the southern Mexican fields.

Mexican Petroleum Company maintained its position as the leading shipper, being credited with exports of 6,629,359 barrels in the second quarter. Its nearest rival, Mexican Eagle Oil (Royal Dutch-Shell,) shipped 5,170,510 barrels in the second quarter, or nearly 1,500,000 barrels less than Mexican Petroleum.

The following table shows oil shipments from Mexico in the first and second quarter of 1920, by companies (in barrels:)

	Second Quarter.	First Quarter.	First Six Mos.
Mex. Petroleum	6,629,359	5,416,073	12,045,432
Mexican Eagle	5,170,510	3,900,437	9,136,947
Standard Oil, N. J.	3,113,330	3,580,005	6,693,421
Island Oil	2,880,687	1,721,517	4,601,204
Texas Co.	2,439,937	2,171,572	4,611,509
Mexican Gulf	2,008,521	1,042,153	3,050,674
Sinclair	2,041,512	1,575,777	3,617,289
So. Pacific	1,284,117	1,320,980	2,561,167
Atlantic Lobos	1,227,722	961,157	2,188,879
Miscellaneous	2,310,602	2,168,006	7,415,608
Total	30,085,073	24,520,765	54,605,838

Indications that shipments in the next six months will materially exceed those of the first half of the year are contained in the reports of three big gusher wells, with total estimated production of 230,000 barrels daily, brought in in the Chinampa and Amatlan districts of the Mexican oil fields during the week ended July 17, and several more are expected within the next week or ten days. The largest of these was completed by the Union Oil Company on lot 114, Chinampa, with an estimated flow of 85,000 barrels daily. This well is between those of the Transcontinental and the Island Oil and Transport companies, both of which came in with an estimated production of 75,000 barrels.

Mexican Gulf Oil Company completed its No. 3 Amatlan on lot 251, good for 75,000 barrels daily, at a depth of 1933 feet in shale.

The third completion for the week was Texas Company's Obando No. 4, which will produce from 70,000 to 80,000 barrels daily, according to oil men coming from the southern fields.

More than 100 wells are being drilled in the lower Mexican oil regions by about thirty oil companies. Attention is being turned especially to the Zacamixtle district which is termed by geologists the most promising of the newly prospective oil fields. Companies now actively drilling in this district include Mexican Petroleum, Mexican Gulf, Mexican Eagle and Tidemex Oil. One well by Mexican Petroleum on lot 24 and one by Mexican Gulf, which is down 1750 feet, are nearing completion.

You Can Buy Any STOCKS On our partial payment plan
¼ Deposit
balance payable in 10 equal monthly payments
You make one dollar do the work of four.
Your account is credited with all dividends.
You can sell at any time.
You are not called upon for frequent margins.
You can complete payments at any time and get the stocks.
You get the benefits of all speculative profits.
Send for Descriptive Circular
Mail orders given prompt attention. Listed stocks accepted as collateral. Loans made on stocks and bonds.
EDWIN KENNEDY & CO.
Members Los Angeles Stock Exchange and San Francisco Stock Exchange
720 S. SPRING ST. LOS ANGELES
GROUND FLOOR

Investment Opportunities and Our Twenty Payment Plan
These publications tell of good investment opportunities, which can be purchased on the twenty months plan, extending over a period of twenty months. This plan was originated by us in 1908. You can secure both free.
Write for 17-L7
SLATTERY & CO.
Investment Securities
40 Exchange Place, New York

We have several first mortgage
BONDS
of excellent investment value which we can sell, to net you over 7 per cent.
Robert Marsh & Co., Inc.
320 Marsh-Strong Bldg.
Bond Dept. Pico 3215

Buy Home Service Company Preferred Stock Paying 8% Has Never Missed a Dividend
R. B. MORRIS
320 Central Bldg. Broadway 6120

FROM OUR BARGAIN COUNTER WE OFFER SUBJECT
Montebello No. 1 ..... $1.75
Jerome Superior ..... .85
According to best reports these two stocks are booked for much higher prices. Only short time option at above prices.
PERRY, CALKINS & CO.
715 Story Bldg. Phone 60874.

ARIZONA MINES and Farm Lands
D. W. HALL
CITIZENS NAT'L BANK BLDG.
Los Angeles, Cal.

Foreign Bonds
French, Belgian, German, Austrian, Foreign Money
Drafts on All Nations at Lowest Prices.
RIGALI & VESELICH
707-709 Trust & Savings Bldg. Pico 162.

Richfield Oil Stocks
on our partial payment plan
McConnell-Woolley & Co., Inc.
480 I. W. Hellman Bldg.
Phone 63813. 124 W. Fourth St.

Guaranty Trust & Savings Bank
BONDS Phone 10312
SPRING and SEVENTH

We Buy and Sell
All Active Unlisted OIL AND MINING STOCKS
J. C. Burch & Company
619 S. Spring. Broadway 2812.

Marine Equipment Bonds
IV
Favorably Regarded by Investors
In the past twenty years a substantial market has developed for marine equipment bonds in the territory surrounding the Great Lakes. One institution in Detroit has distributed marine trust bonds covering 122 vessels ranging from 4000 to 10,000 tons dead weight, and during this time neither the institution nor the investor has suffered the loss of a single dollar.
These bonds have had an attractive investment record and occupy a high place in investors' estimation. Marine trust bonds which conform to carefully drawn restrictions are legal for savings banks and trustees in Ohio and Michigan.
In 1919 there were outstanding a total of about $145,000,000 of shipping bonds, including the obligations of shipbuilding, drydock and terminal companies of the Great Lakes and foreign and coastwise trade.
Marine equipment bonds are not so well known among Pacific Coast investors as other classes of securities. However, the growing importance of the shipping industry to the Pacific Coast and the impetus given this industry during and since the war serve to focus the attention of investors on this type of bond as a sound, safe and profitable field of investment. Already we detect increasing interest in this class of securities.
The Pan American Petroleum & Transport Co. First Lien 10-year Marine Equipment 7% Convertible Gold Bonds are typical of this class of securities. Price 94½ and interest; yield about 7.80%. Ask for full information.
HOLLYWOOD 6406 Hollywood Blvd.
PASADENA 614 Chamber of Comm. Bldg.
SAN DIEGO 624 First Nat. Bank Bldg.
SEATTLE PORTLAND NEW YORK OAKLAND SAN FRANCISCO
BLYTH, WITTER & CO.
U. S. GOVERNMENT, MUNICIPAL AND CORPORATION BONDS
521 Trust & Savings Bldg.
6th and Spring Streets Los Angeles
Telephone Broadway 327.

AUGUST INVESTMENTS
The Following List of Securities Affords High Yield, Safety and Diversity

*E. CLEMENS HORST COMPANY 1st MTG. 6's	April 1, 1922-9		6.75%
*SOUTHERN CALIFORNIA EDISON CO. 6's	Feb. 1st, 1944	88½	7.00%
*MILLER & LUX 1st MTG. 7's	June 15, 1930	100	7.00%
OHIO CITIES GAS CO. 7's	June 1, 1922		8.00%
PACIFIC FINANCE CORP. 8% PFD.		100	8.00%

*Legal Investment for California Savings Banks
All offerings made subject to prior sale.
Detailed circulars upon request.
Orders may be telegraphed to us at our expense.
BAER-BROWN-PARSONS CO.
LOS ANGELES, I. N. VAN NUYS BLDG. Telephone 15563
PASADENA, 170 E. COLORADO ST. Telephone Colo. 19

EDITORIAL:
From present indications it would seem reasonable to believe that the Stock Market is now about at its low level for some months to come. The substantial increase in revenues for the railroads together with the easing up of the money situation seems to be the only unsettled condition to influence the market on the bear side, but we have been having the situation as barometer.
As in other Presidential years the market has suffered a period of liquidation during the month of July. From this point stock prices have always advanced and we feel confidently justified in recommending the purchase of high-grade American Securities at the present time.
We offer the facilities of an organization conducting its business in accordance with the approved New York methods and especially call the attention of investors to the service offered under the terms of the "MONTHLY PAYMENT PLAN." Investors should familiarize themselves with the privilege offered by this service and descriptive leaflet will be sent free upon request. We invite your correspondence.
RAYMOND & CO. Investment Securities 19 South Marengo Ave. Phone Colorado 3500-3501. Pasadena, Cal.

NEW HIGH YIELD BONDS
With Absolute Safety of Principal

	Due	Price	Approx. Yield
Union Tank Car Co.	1930	98.50	7½%
Province of British Columbia	1925	92.95	7¾%
Pan-American Petroleum	1930	94.50	7.80%
Sutter Basin Co.	1923 to 1930	Par	8%

NOTE:
We have a number of other good bonds, including a long time California municipal yielding 6%.
ORTON, WOLFF & CO.
H. W. Hellman Bldg. Phone 14219

WRITE OR CALL FOR INFORMATION CONCERNING
S. S. KRESGE CO. 7's, 1922-26
WARING HAT MFG. CORP. 8% PREF.
SINCLAIR OIL CORP. CONV. 7½'s, 1925
LINCOLN MOTOR CLASS "A" SHARES
ARMOUR & CO. CONVERTIBLE 7s, 1930
MERRILL, LYNCH & COMPANY
MEMBERS NEW YORK, CHICAGO, DETROIT STOCK EXCHANGES
INVESTMENT SECURITIES
COMMERCIAL PAPER
216 VAN NUYS BUILDING PHONE 63879

PRIVATE WIRES. COAST TO COAST
STOCKS BONDS A.H. WOOLLACOTT CO. GRAIN COTTON
MEMBERS LOS ANGELES-SAN FRANCISCO STOCK EXCHANGES
ORDERS PROMPTLY EXECUTED ON LOCAL and EASTERN EXCHANGES
223-262 I.W.HELLMAN BLDG. PHONE MAIN 44

LOGAN & BRYAN
Members New York Stock Exchange, New York Cotton Exchange
Chicago Board of Trade
LOS ANGELES OFFICE, 210 West Seventh Street
L. N. STOTT, Resident Partner DEWITT HARLOW, Manager

Stephens & Company INVESTMENT SECURITIES 621 SOUTH SPRING STREET

FREE
OIL—The Big Profit —for— Small-Salaried Men
You know the vital shortage of Oil today. You know the small investor has made more money in OIL than any other thing known to the world—and the small payment plan is the only possible chance for the salaried man to get in Oil and have a fair chance to make some real money. We will furnish absolutely free—and without obligation on your part—information concerning an OIL investment on the small payment plan—which will interest every ambitious salaried man. It's FREE—sign the coupon and mail today.
Please send information without obligation on my part.
Name .....
Address .....
City and State .....
Albert S. Mills
Finance Agency
730-31 Merchants National Bank Bldg.
Sixth and Spring Sts.,
Los Angeles, California.

Negotiable Receipts Issued
Lowest Insurance Rates
737 Terminal St Pico 75.

ATTERBURY & TUTTLE
Stocks and Bonds
320 Title Insurance Bldg.
14206—Telephones—63518

Theaters—Amusements—Entertainments

GRAUMAN'S RIALTO— Broadway Near 8th

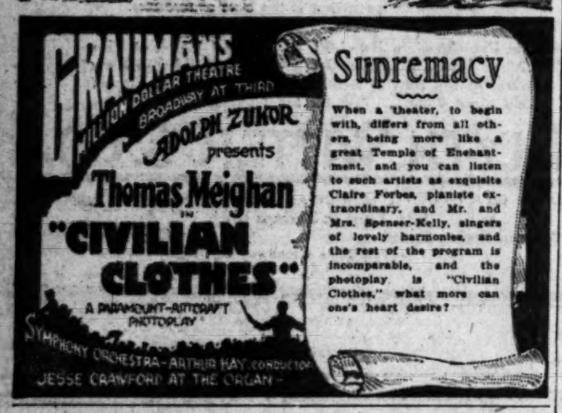

TALLY'S BROADWAY 833 S. Broadway

CALIFORNIA THEATER— Main at Eighth

MILLERS— Main Near 9th ANOTHER WEEK TO LAUGH At the Funny Cowboy Comedian

WILL ROGERS IN HIS GOLDWYN COMEDY

"CUPID THE COW PUNCHER"

SYMPHONY— Broadway Bet. 6th and 7th

ALHAMBRA THEATER— 731 South Hill

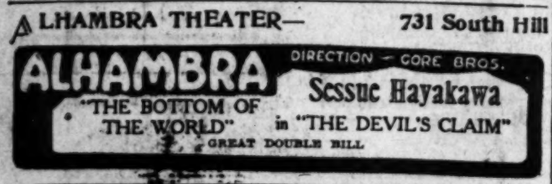

CLUNE'S BROADWAY 528 South Broadway — CHEER UP WEEK — BRYANT WASHBURN IN A PARAMOUNT-ARTCRAFT LAUGHFEST "THE SINS OF ST. ANTHONY" ALSO SPECIAL COMEDY, NEWS, BRAY CARTOON. 11:00, 12:30, 2:15, 4:00, 5:45, 7:30, 9:15.

PALACE— Broadway at Seventh St. Constance Talmadge in "THE LOVE EXPERT"

GORE'S BURBANK— 6th and Main "STOP IT" WITH ED ARMSTRONG AND HIS BABY DOLLS 40 GIRLS

THEATER DE LUXE— Alvarado, Bet. 6th and 7th Sts. OPPOSITE WESTLAKE PARK. Sunday and Monday, August 8-9 Paramount-Artcraft Presents HOBART BOSWORTH in "BELOW THE SURFACE" ADDED ATTRACTIONS

FLASHES.

JOHN FOX STORY.

MARY MINTER IN ROLE OF KENTUCKY HEROINE.

By Grace Kingsley.

They're a dramatic lot up in the Cumberland Mountains if the picture plays are to be believed. I'm sure if I were a traveler in those parts, I'd never dare to venture to be a "furriner" without carrying along a shotgun, because, judging from the film plays, you can't stir a step without running into a feud, or a moonshiner's fight, or a city slicker making love to a pink-gingham heroine, who may be ragged, God bless her, and whose grammar may be bad, but whose hair is always nicely shampooed and her nails faultless. But, on the other hand, if life ever becomes too intolerably dull, one might make a bee-line for that hotbed of excitement and romance.

The latest story of the sort is "A Cumberland Romance," by John Fox, Jr., starring Mary Miles Minter, and on view at the California. Charles Maigne did the directing, and he made of the play a vivid, well-acted and photographically beautiful production. He has likewise introduced a wealth of natural incidental touches of comedy and drama. The only criticism is on the last few scenes, when the flop of Easter Hicks's heart from Clayton to Sherd Raines is altogether too sudden to be convincing. Sufficient motive is not shown for the transition.

Probably you know the story of the mountain girl in love with the "furriner," of the mountain preacher, of her own people in love with the girl, and the series of situations vivid with suspense and the sort of drama which John Fox is noted for. Which drama may be rather superficial, judged by deeper standards, but may be counted on for ingenious plot twists.

Of its sort "A Cumberland Romance" is nearly perfect. And aiding in making it so is the work of Mary Miles Minter, who has progressed real miles since her last production. For one thing she's beginning to forget that she is pretty, and her work has therefore gained immeasurably in sincerity and strength. If she keeps on she will soon be in truth what her advertising now says she is—one of the most expressive of our picture stars, as she is already one of the most beautiful. Monte Blue shares honors with Miss Minter in his fine and appealing portrayal of the young mountain preacher. He really is a star whether the Lasky people call him that or not. John Bowers does his usual excellent work as the young city man, Guy Oliver lives up to his very finest work as Pap Hicks, Robert Brower is convincing as the Mountain Bishop and Martha Mattox is unobstrusive, but the type to perfection as Ma Hicks.

Larry Semon has arrived as one of the top-notch comedy makers. His latest laugh-getter, "The Stage Hand," simply cleans up on laughs.

REX INGRAM FILM DRAWS AT SUPERBA.

Boys, both old and young, who love stories of wild adventure and vivid happenings, will revel in Rex Ingram's Universal photodrama, "Under Crimson Skies," which is unrolling its thrillingly intriguing at the Superba this week. The story is by J. G. Hawks, and if there is any sort of a kick that Hawks didn't get out of one of those South American jitney revolutions, I don't know what it is. But it's all so swift, so fresh, so unexpected in its various twists, that it makes capital stuff. Its unfolding drew forth applause, whistling and laughter at the comedy touches yesterday. It's just the sort of tale of adventure that every boy, both old and young, dreams about taking part in sometime.

Elmo Lincoln is the brawny hero, the captain of a ship, on which the crew mutinies at the instigation of an American who is shipping arms to the revolutionists of a tabloid South American republic; and his silence for the sake of the woman in the case lands him first in prison and then in a beachcombers' camp, where he becomes the king-pin. I really think he would have shown good sense by giving up the scoundrel American, but then, of course, there wouldn't have been any play.

Elmo Lincoln's playing of the hero is all that it should be; Mabel Ballin portrays the heroine with real emotional force, Noble Johnson is excellent as the beachcomber, Frank Brownlee is convincing as the mutinous leader of the crew; Nancy Caswell plays the baby part sweetly, and all the other roles are adequately done.

From the standpoint of direction, Rex Ingram's handling is quite perfect. The mobs really let the spectator see that what is being done isn't so easy as it sounds; such scenes are apt to be confusing rather than as exciting as intended, but in all the mob scenes, in battle scenes and in the mutiny stuff one doesn't lose a bit of the action, and this is interspersed with those small bits of comedy and drama that aid so much in making for convincingness.

BRYANT WASHBURN IN WHIMSICAL COMEDY.

There is a type of bright, whimsical, appealing comedy to which Bryant Washburn's genius is peculiarly suited. Such a comedy is Charles Callins's "The Sins of St. Anthony," adapted to the screen by Elmer Harris, and which is on view at Clune's Broadway.

The text of the comedy is uttered by Mlle. Adair, dancer, when she says to the hero: "Instead of going Gallihading you should go gallivanting." The feature has an unusually ingenious plot, even though the theme of the good young man, told to go and be bad so as to win the girl, is not so new. Margaret Loomis is the supremely winning and sparkling heroine, the dancer whose services the hero, Bryant Washburn, seeks in order that he may astonish the members of the country club to which he belongs, and who all look upon him, despite the scientific books he has written, as a sort of boob. He wouldn't have done it, though, if his fiancee hadn't gone and acquired for herself a soldier. There's a big surprise at the end, when the real soldier comes to oust the fake soldier—but there, go and see it for yourself.

Going back to the subject of Miss Loomis, she really shares honors with Mr. Washburn, and it does seem as if with her very individual charm and sparkle and innocent allurement, a new sort of character might be evolved on the screen. She does an Oriental dance, too, which is graceful and captivating, one of those which she performed when with Ruth St. Denis on the stage.

The innocent out-steppings of the hero are very funny. The production was capitally directed by James Cruze so as to assay all possible laughs, and in short it's just the sort of thing, is "The Sins of St. Anthony," for good hot-weather entertainment.

MUSICAL.

OLGA STEEB SOLOIST.

GIFTED PIANIST APPEARS AT GRAUMAN CONCERT.

By Jeanne Redman.

Gifts of musicianship have given Olga Steeb an enviable and indubitable position among the women pianists of her day, and her simplicity of manner has endeared her to such typical and large audiences as heard her yesterday at Grauman's Theater. Miss Steeb appeared as soloist with the orchestra, rendering the E Flat Concerto by Liszt, which aroused a storm of applause. Her sincerity and the exquisite finish with which she presented the difficult work and the Liszt encore are musical achievements that will be remembered by her listeners.

Arthur Kay played the "Leonore" overture by Beethoven in a most attractive manner. The "Afternoon of a Faun" afforded Kay's audience their first opportunity of hearing his interpretation of the popular Frenchman, Debussy, with whose music the orchestra seemed very much at east. Percy Grainger's "Shepherd's Hey," which proved popular a few weeks ago with a Grauman audience was repeated. The Serenade from Goldmark's "Rustic Wedding" symphony was a delightful episode, as is the whole work delightful, and the diversified program closed with the "Dance of the Hours," by Punchielli.

Buhlig with Philharmonic.

Richard Buhlig, distinguished pianist, now a resident of New York, is to come to Los Angeles next season to act as lecturer for the Philharmonic Orchestra. This marks one of the most notable acquisitions of this orchestra since its organization, because Mr. Buhlig is regarded as highly accomplished, both in the lecture field and as a soloist. He is to play on at least one program presented by the orchestra in this city and also various concerts outside of town.

Upon accepting the appointment with the orchestra Mr. Buhlig stated:

"A few years ago I had conceived a plan of a series of twelve or fifteen recitals covering the whole development of music as far as it is exemplified in the literature of the piano and combined with these recitals I intended to give a short talk, joining the larger relationship of the music of these masters, to themselves, to their personalities, to the times in which they lived and to the parallel development of human thought in other fields.

"I do not intend my lectures to be the mere recounting of biographical dates or discursions on the first theme, the second theme and working out of a symphonic movement, etc., because, as important as these things are, they are part of the means of music and not its essence."

REVIEWS.

"MAN AND SUPERMAN."

MAJESTIC PLAYERS PRESENT SHAW COMEDY.

By Edwin Schallert.

If you need a mental stimulant, and we all do occasionally in these arid times, why there is no safer prescription available during the present week than that which George Bernard Shaw has infused into his play "Man and Superman." Even though you aren't the kind of person who takes the dramatist very seriously, any more than you would take a cocktail sorrowfully, you are sure to have the most delectable kick possible out of the brilliant lines which adorn his admirable satire on the conventions of marriage, which is having an interesting revival this week at the Majestic Theater.

For many months it has been the intention of the stock company to produce this famed play, which was a great success some fifteen years ago in the East. The Wilkes players' accomplishment promises by degrees to prove a worthy complement to the performance of "The Ideal Husband," by Oscar Wilde, which they gave last fall. That is to say, it will be a quite adequate presentation of a satirical comedy that is written in something besides the hod carrier's English of the ordinary attraction. It is a delight to hear lines that shine by virtue of their own brilliancy.

The fault of nearly all the mature productions of Shaw as a dramatist, when it comes to their wider appreciation by the public, is that they lack in action. Certain of his plays like "The Doctor's Dilemma," amount to nothing except an animated symposium of opinions and arguments, which we can read with pleasure because of the qualities of style and characterization.

"Man and Superman", in better for stage purposes than these because it really has a love story, although Shaw has used every possible trick to conceal it from the eye accustomed to ordinary and banal sentiment. Anyone knows, though, from the first time, that Ann is alone with John Tanner, that even if he appears absolutely unswayed by feeling for her, she is going to capture him because she knows his chief weakness—and that is the fact that he is a theorist on life—because he expounds and believes the entirely reasonable, though generally disavowed supposition, that in marriage the woman is the active factor rather than the passive. So she promptly sets about cornering him and forcing him to marry her.

Shaw has, of course, filled his play with trenchant dialogue and keen character studies. His people are very real, despite some of their seemingly impossible utterances. They speak the playwright-philosopher's thoughts, and for those who can adopt the proper viewpoint there is much that profiteth. Shaw shows you his real meaning only in vivid lightning flashes, and it is for you to trace your own conclusion as to the nature of his purpose and the reality of truth by virtue of your own powers to think.

There was still lacking in the presentation last night a perfect cohesion in the thought of the play, because of imperfectly rendered lines. Another performance or so will reveal a much clearer perspective. John Davidson qualifies physically and in general make-up for the role of Tanner, the analyst of woman, according to Nietzschean precept that everything in woman is a riddle and everything in woman hath one answer and its name is child-bearing.

Davidson's interpretation was marked by lack of smoothness and certainty in his reading of his part, but he meets the demands of its business in that swift vigorous style which is suitable to requirements. Evelyn Varden showed much more facility in the role of Ann, which is essentially a role of ease. She makes the character attractive and convincing. Talbot Henderson did not display the finesse that belongs to every Shaw interpretation, but employed his dramatic force very effectively at various times. Franklin Pangborn had one of his classic bits as the poet-lover. He is always good in the intellectual play. Marie Curtis, Irene Shirley, Forrest Seabury, Fred F. Cummings, among others, are to be credited for keeping up the tone of the comedy.

Go to see "Man and Superman," if you want to have a breath of real fresh air, in the higher realms of intelligent thought.

CONNIE TALMADGE AGAIN SCINTILLATES.

"Man and Superman" isn't the only play in town this week where a woman shows her ability to win the game of love and laughter. Because, over at the Kinema, they have a perfectly good up-to-the-minute version of the same theme as expounded in the Shaw play, and who else would you expect to be equal to the demands of such diverting business as our friend Connie Talmadge? Naturally, it is she. And the name of her starring feature is "The Perfect Woman."

How perfect Connie can be I'll leave you to find out for yourself. Anyone who can see her in the horn-rimmed glasses, the plain hairdress and the hard-and-fast business suit and keep his face in parliamentary order needs a trip to Cuba or Tia Juana to clear up his mental complexion. And whoever fails to laugh at her method of getting rid of the Bolsheviki ought to go into a hermit's cell for life. Which means that for merriment we have a super-six piece of jazzerie in this latest escapade of filmland's happy-go-lucky comedy princess. Charles Meredith is the woman-hating, efficient business man.

The Kinema feature is nicely introduced by a novelty boudoir dancing act, including the dance of the rouge, of the powder and other attractive vanities. Altogether, the bill at the theater is of the pleasantest and most diverting class.

"HUMORESQUE" IS HUMAN PHOTODRAMA.

Humanness never loses one iota of its power to reach the inner shrine of an audience's emotions, and for this reason, if for no other, "Humoresque," which is showing this week at Grauman's Rialto, will live as one of the popular achievements of the screen. It is the purely human type of story, with the depth and the riches and the magnitude of mother love as its chief motif. And it is, besides, a picture play wherein the laugh is mingled with the tear, just as the author would have us believe the melody of Dvorak signifies.

"Humoresque" brings to mind David Warfield's "Music Master" and more particularly Israel Zangwill's "Melting Pot." Unlike Zangwill's play, however, it does not endeavor to expound any pet theory; it is a free-hand story of ambition in the Ghetto, centered around a mother's hopes for a boy genius and a father's rich-hued Semitic pride in the success of his mature offspring.

The semiserious progress of the story gleams with rays of humor—that character humor which the audience has learned to love from Warfield. The most delectable episodes are those depicting the child life in the Ghetto, with its gayeties and tragedies. The war episode and the subsequent theatrical recovery of the wounded soldier mean less, but are necessary for the felicitous ending.

With some slight exceptions, the acting in this picture reveals the higher phases of the screen art. The most luminous gem of interpretation is Vera Gordon's Mama Kantor. Equally vivid is the Abraham Kantor of Dore Davidson. Let me mention, too, especially those clever children, Bobby Connelly and Miriam Battista. There are, besides, in prominent roles, Gaston Glass, as the young musician; Alma Rubens, whose loveliness admirably suits his inspiration; Louis Stearns and others. The management of the group of extras on the stage at the concert is a black mark against a picture otherwise perfected in the handling of its people.

"Humoresque" has in it the finer elements of greatness as a picture—because it gives an open view of life that people like to see from a distance, and because it realizes many hidden things in a mother's affection, besides having a refined idealism in the love interest. It is a beautiful photoplay of its kind and one to be remembered.

Theaters—Amusements—Entertainments

PANTAGES VAUDEVILLE — MATINEE 2:30 DAILY NIGHTS—7:10 AND 9:00 MEET ME AT PANTAGES

PANTAGES

LAST CHANCE

Last Week of Vaudeville at the BROADWAY PANTAGES

Starting Today's Matinee—A Wonderful Show.

LILLETTA

And Her Hawaiian Serenaders.

Musicians, singers, dancers from the Honolulu "400." The aristocracy of the Ukulele, Steel Guitar and the Hula Hula.

"A Tropical Serenade"

"Chang and the Law," a "Chief Flynn" Feature. The Three Melvins, incomparable acrobats. Diana Bonnar, the beautiful singer of beautiful songs. "The Heart of Annie Wood," a vision of a young girl's loves and temptations. (Not a movie.) Harry Van Fossen, the burnt cork champ. Super film feature.

SHOWS—2:30, 7:00 AND 9:00.

GRAND OPENING MONDAY, AUGUST 16

The NEW PANTAGES

"AMERICA'S FINEST"

PLAYING HIGH-CLASS VAUDEVILLE SEVENTH AT HILL.

KINEMA THEATER— Grand at 7th

VICTORY— 11 to 11 Daily 838 S. Bdwy

"MARRIED LIFE"

MACK SENNETT'S

GREATEST COMEDY ACHIEVEMENT

THE CAST:

BEN TURPIN, JAMES FINLAYSON, PHYLLIS HAVER, CHARLOTTE MINEAU, KALLA PASHA, CHARLIE MURRAY, FORD STERLING, LOUISE FAZENDA, BERT ROACH

PERSONAL APPEARANCE

ILLINOIS' FAMOUS BRYAN FAMILY OF 13 CHILDREN, FATHER AND MOTHER, TOMORROW NIGHT AT 8 O'CLOCK

MABELLE BURCH, AMERICAN GALLI-CURCI.

GARRICK— Bdwy. at 8th. Commencing Sunday WALLACE REID in "What's Your Hurry?"

Now Playing. Return Engagement of Thomas Meighan in De Mille's "THE PRINCE CHAP."

Theaters—Amusements—Entertainments

ORPHEUM— THE BEST IN VAUDEVILLE

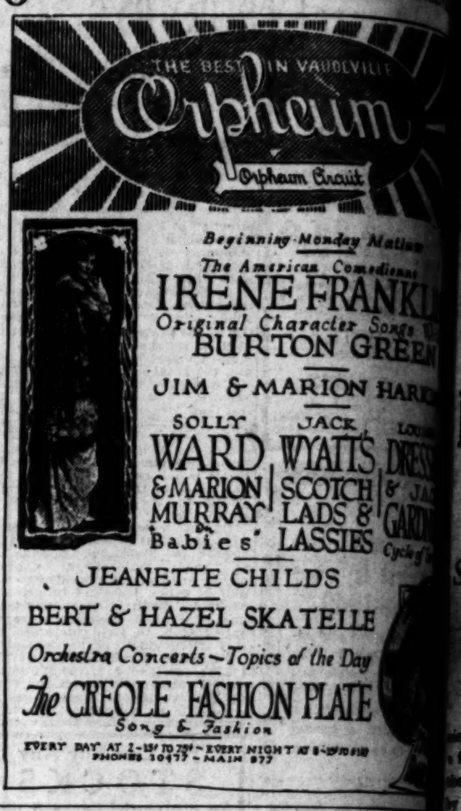

Beginning Monday Matinee

The American Comedienne IRENE FRANKLIN

Original Character Songs

BURTON GREEN

JIM & MARION HARRIS

SOLLY WARD & MARION MURRAY Babies' — JACK WYATT'S SCOTCH LADS & LASSIES — LOUIS DRESSLER & JANE GARDNER Cycling Comedians

JEANETTE CHILDS

BERT & HAZEL SKATELLE

Orchestra Concerts—Topics of the Day

The CREOLE FASHION PLATE Song & Fashion

EVERY DAY AT 2-15 TO 7:30—EVERY NIGHT AT 8-15 TO 11:00 PHONES 10477—MAIN 977

MASON OPERA HOUSE— TONIGHT—LAST Matinee Wednesday

OLIVER MOROSCO Presents the Fourth of His New "Made in Los Angeles" Successes

"WAIT TILL WE'RE MARRIED"

WITH KATHLEEN CLIFFORD, VIVIAN RICE, AND HENRY DUFFY, WM. COURTLEIGH

ONE OF THE FUNNIEST PLAYS OF 1920!—A RIOT OF LAUGHS

Nights—Prices 25c to $1.50. Special Mat. Prices 25c to $1.

BEGINNING AUG. 16—SEATS THURSDAY 9 A.M.

MAIL ORDERS NOW

Oliver Morosco's Master Gift to Amusement, the Harvard Prize Comedy

"MAMMA'S AFFAIR"

BY RACHEL BARTON BUTLER

With Its Original All-Star Cast

Effie Shannon, Katherine Kaelred, Robert Edeson, Ida St. Leon and Little Billy

DIRECT FROM ITS LONG NEW YORK AND CHICAGO RUNS

EGAN LITTLE THEATER— Frank Egan

OLIVER MOROSCO'S NEW SUCCESS

"The Humming Bird"

WITH MAUD FULTON & An All-Star Cast

ANNOUNCEMENT

"The Humming Bird" opens at the Columbia Theater, for one week, Aug. 14, and thence to the Little Theater in New York. This is your week to see this beautiful play here. Make early reservations.

SUMMER PRICES—$1.00 AND $1.50. MATS. WEDNESDAY AND SATURDAY

EL CAMINO REAL AMPHITHEATER— BOLLA

The PILGRIMAGE PLAY

LIFE OF THE CHRIST

TONIGHT, 8 O'CLOCK SHARP

FAREWELL PERFORMANCE

PRICES: $1.00, $2.00, $3.00

Seats on sale at Birkel's Music Co., 418 S. Broadway; Phone 61181. Miller Wise Drug Co., Hollywood, Phone 572234. Special street cars from Sixth and Hill Sts. Autos to Cahuenga and Highland Ave. (Free parking space.)

POSITIVELY THE LAST PERFORMANCE

MAJESTIC THEATER— Matinee Wednesday Wilkes Stock Company

"Man and Superman"

A Brilliant Comedy by George Bernard Shaw

With Evelyn Varden and Special Engagement of John Davidson

Pop. Mats. Wed. and Sat., 2:15. Prices 75c and 50c. Eves. 8:15. Prices

MOROSCO THEATER— MATINEE TODAY

OLIVER MOROSCO PRESENTS

POSITIVELY LAST WEEK!

"THE CLAM DIGGER"

MATS. 10c TO 50c. EVES. 10c TO 75c.

STARTING NEXT SUNDAY "THE VERY IDEA"

A RIOT OF LAUGHS—PLEASE DON'T MISS IT!

WASHINGTON PARK— BASEBALL TODAY

Oakland vs. Vernon

Game Called at 2:30 P.M.

SUPERBA— Bdwy. at 5th Now Showing

GREATER THAN "THE SIN OF ST. ANTHONY"

"Under Crimson Skies"

Produced by Rex Ingram with a cast, headed by Fearless ELMO LINCOLN

HIPPODROME— Main St. at 6th

NOW SHOWING

EDYTHE STERLING in "THE GIRL WHO PAID" AND VAUDEVILLE

WAR

BELIEVE ATTAC

Statement Says Factions and ernment

[BY A. P.

MEXICALI (Lower Cali

from Mexico City was du

final effort to avert actual h

the provisional government.

by Roberto Pasquiera, had not

migration office to cross into

at Gov. Cantu's office it was d

knowledge of the whereabouts

not denied that such officials w

The chief development of the d

was the issuance of a statement

Col. Cantu that relegated the a

ions of this district to second pla

for the present and drew attentio

to the general political situation

Mexico as he viewed it. The stat

ment said that Col. Cantu hoped

unite various factions and to r

establish a government of the pe

ple, and while its wording

veiled, it was generally accepte

here as an announcement of his i

tention to head a revolt against th

Federal government and to car

the fight out of this district, rathe

than to await attack and thus fi

himself on he defensive at home.

Word was received here late to

day that the Mexican provision

government had equipped severa

detachments with guns and had be

gun the movement of 5000 men in

land expedition against the Cant

forces. The news was receive

without comment. It was said

however, that reference might b

made to it in the official daily stat

ment tomorrow.

Aviator John Goree, who returne

last night from an interrupted flig

to points on the Gulf of California

was notified at once by the Unite

States authorities that he must sur

render his passport within twenty

four hours from that time or el

submit to its cancellation and

special authority from the Stat

Department to re-enter the Unite

States later. Goree today crosse

the line and announced that he wa

going to remain. As Aviator T. G

Payne had already said he would

abide by the State Department rul

ing, Gov. Cantu was left with three

export planes and one aviator. The

latter is Paul Dato, the Governor'

brother-in-law, who undertook re

cently to master the work, but wa

said to be still in the apprentice

stage.

The process of recruiting in the

Cantu forces has been slow, bu

steady, it was said today. An esti

mate of the total enlisted strengt

was refused by the Cantu leaders

who said that to issue one would b

LATE MOR

LOCOMOTIVE ENGIN

CLEVELAND, Aug. 9.—The

assert has withdrawn its applicat

from the Federation of Labor, Warren

today without comment.

*

GEN. RICHARD NEVI

BALTIMORE, Aug. 9.—Gen.

ge years, probably the oldest ra

army, died here today. He was

Grant for gallantry and was a pr

*

DR. DANIEL J. PHEL

SAN JOSE, Aug. 9.—Dr. Dan

he was a prominent surgeon and

lingering illness of a complication

and leaves a widow. Dr. Phelan

service in the port of New York.

*

SENATOR PHELA

SAN FRANCISCO, Aug. 9.—

tonight for Southern California, w

personal investigation of the Japa

fer with officials of Los Angeles a

Anti-Asiatic Exclusion League, an

*

PLEASURE YACHT'S

SAN FRANCISCO, Aug. 9.—

Time Again, which arrived here

mysterious mission to Lower Cali

Jess M. Harper of Seattle, who sa

her care by Frank Williams of T

outfitted for a hunting and fishin

heads and along the southwest co

*

MANY FOLLOWERS

MEXICO CITY, Aug. 9.—Mar

revolting Governor of Lower Cali

to their homes when they learned

reported here. The vanguard of

troops of Gov. Cantu have arriv

Mexicali. El Universal says today th

proved their desire to fight again

*

JACK SCOTT, FOOT

FRESNO, Aug. 9.—Jack Scott

versity of California, died at Visal

ration for appendicitis. He had

Scott, who was the son of Dist.-Att

contained throughout the United Stat

ball players of the country. Scott

fornia varsity and won considerab

early put him out of the game.

tenth as being the best end in th

ence. He enlisted in the Army ea

France. Last year he captained t

of Fresno and was a prominent m